

US00D544830S

(12) **United States Design Patent**
Umstot et al.

(10) **Patent No.:** **US D544,830 S**
(45) **Date of Patent:** **** Jun. 19, 2007**

(54) **TIRE TREAD**

D496,328 S 9/2004 Shondel et al. D12/579

(75) Inventors: **Dale Edward Umstot**, Atwater, OH
(US); **Brian David Holden**, Kent, OH
(US)

(73) Assignee: **The Goodyear Tire & Rubber Company**, Akron, OH (US)

(**) Term: **14 Years**

(21) Appl. No.: **29/257,795**

(22) Filed: **Apr. 11, 2006**

(51) **LOC (8) Cl.** **12-15**

(52) **U.S. Cl.** **D12/579**

(58) **Field of Classification Search** D12/579,
D12/535, 536, 544, 571, 564, 565, 585, 597,
D12/600, 601, 603, 605; 152/209.1, 209.8,
152/209.18, 209.25, 209.28

See application file for complete search history.

(56) **References Cited**

U.S. PATENT DOCUMENTS

D391,211 S	*	2/1998	Maxwell	D12/579
D412,472 S		8/1999	Brown et al.	D12/146
D413,287 S		8/1999	Brown et al.	D12/146
D413,288 S		8/1999	Brown et al.	D12/147
D414,727 S		10/1999	Brown et al.	D12/146
D428,838 S		8/2000	Maxwell	D12/149
D487,055 S		2/2004	Rooney et al.	D12/579
D487,056 S		2/2004	Rooney et al.	D12/579
D487,057 S		2/2004	Rooney et al.	D12/579

OTHER PUBLICATIONS

Cooper C140 Steel Radial Tire, 2005 Tread Design Guide, p. 65.*
Nitto Mud Grappler, 2005 Tread Design Guide, p. 88.*
Mastercraft M310, 2004 Tread Design Guide, p. 88.*

* cited by examiner

Primary Examiner—Robert M. Spear

Assistant Examiner—Katrina Kile

(74) *Attorney, Agent, or Firm*—Richard B. O’Planick

(57) **CLAIM**

The ornamental design for a tire tread, as shown and described.

DESCRIPTION

FIG. 1 is a perspective view of a tire tread showing our new design, it being understood that the pattern repeats uniformly throughout the circumference of the tread;

FIG. 2 is a front elevational view;

FIG. 3 is a right side elevational view thereof; the opposite side being identical thereto; and,

FIG. 4 is an enlarged fragmentary front elevational view thereof.

The broken lines defining the sidewall, inner bead and the peripheral boundary between the tire tread and sidewall are for illustrative purposes only and form no part of the claimed design.

1 Claim, 4 Drawing Sheets

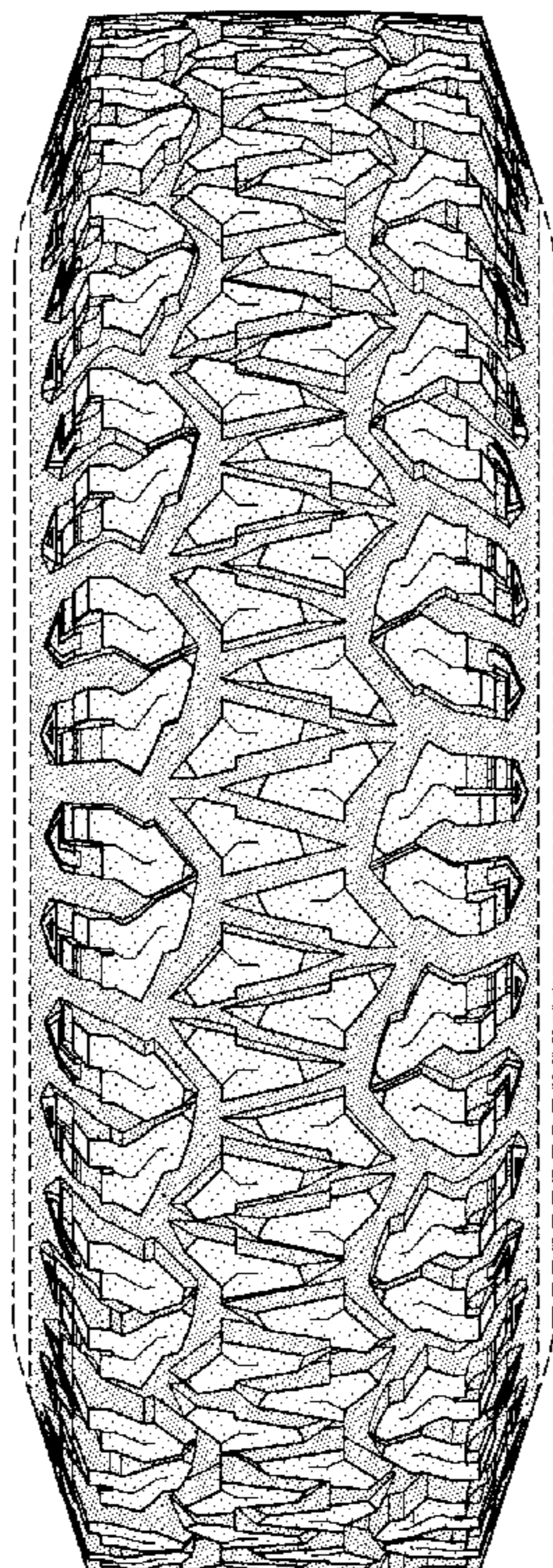

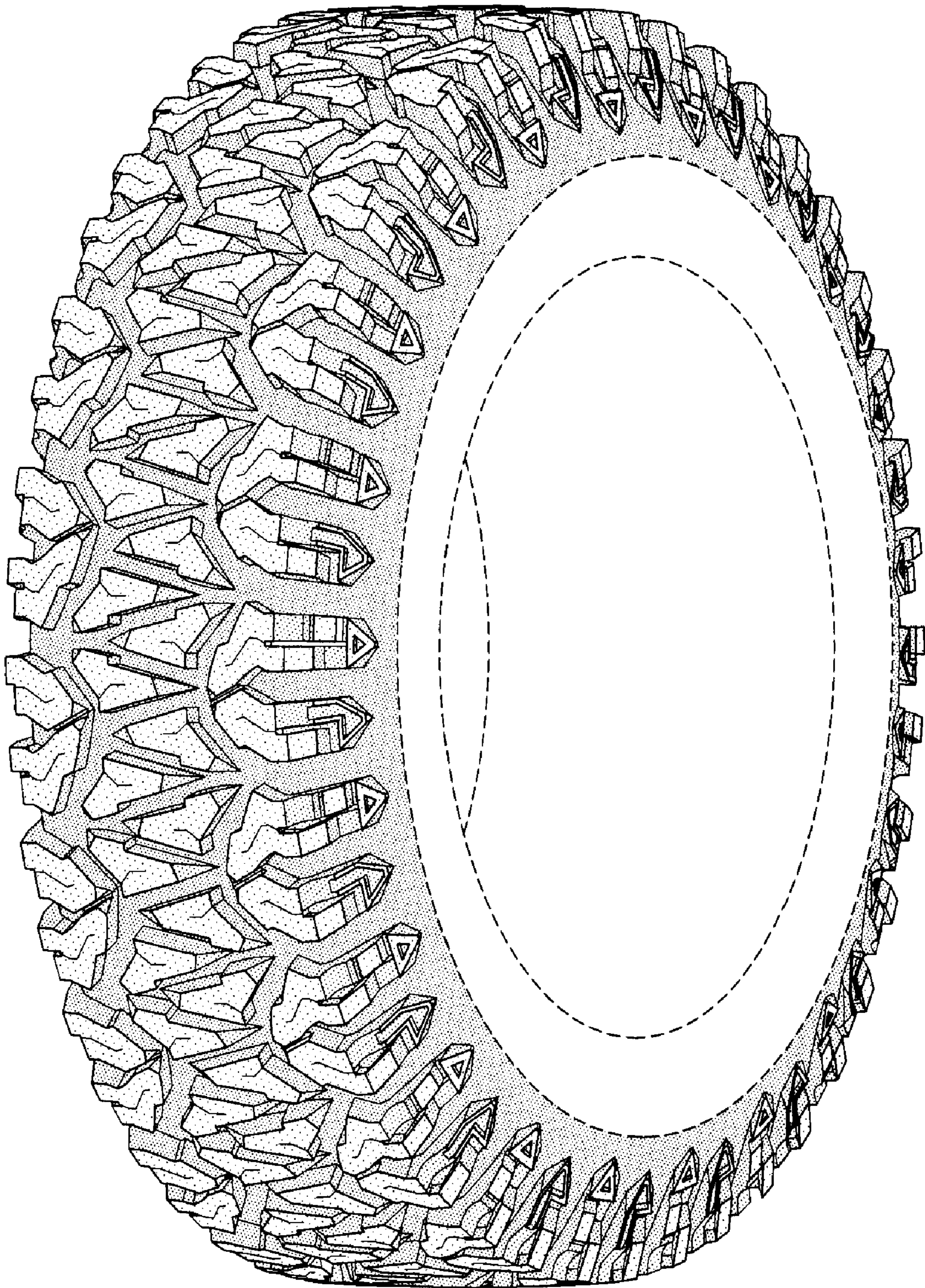

FIG-1

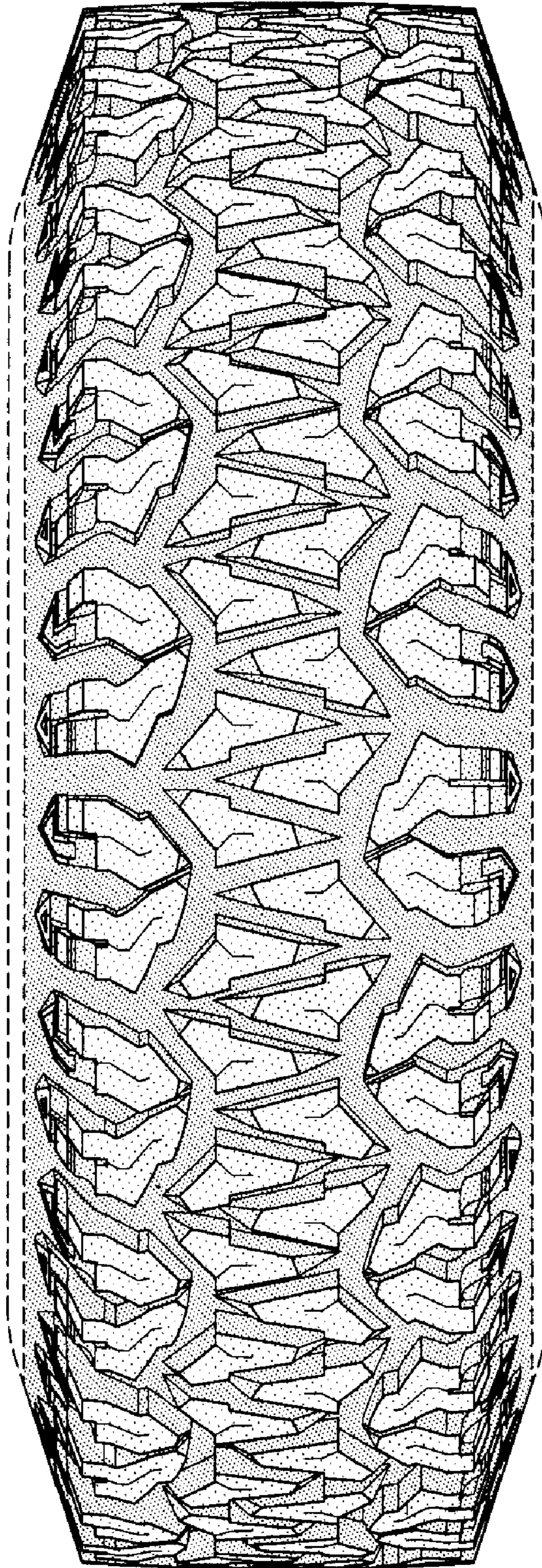

FIG-2

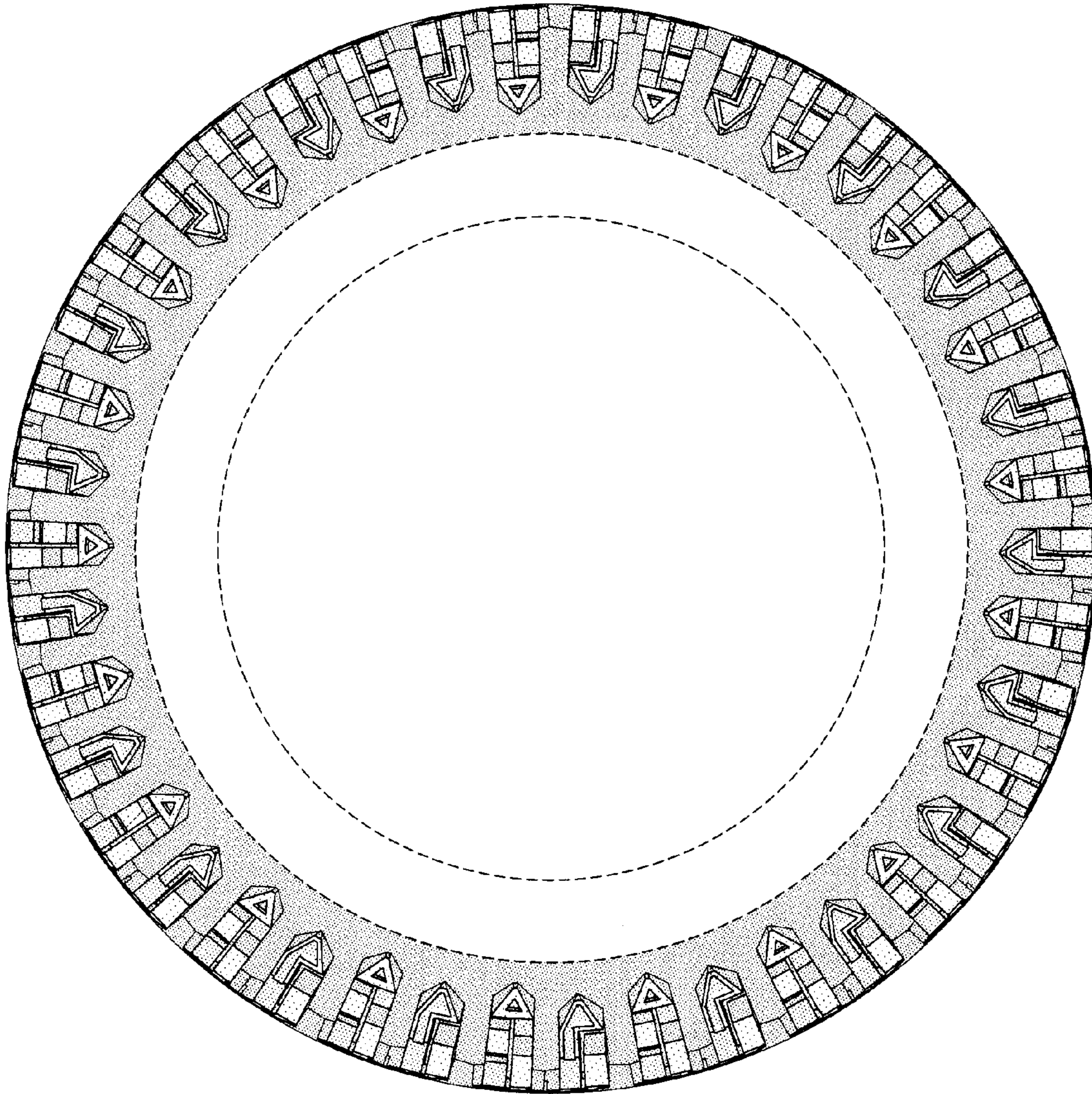

FIG-3

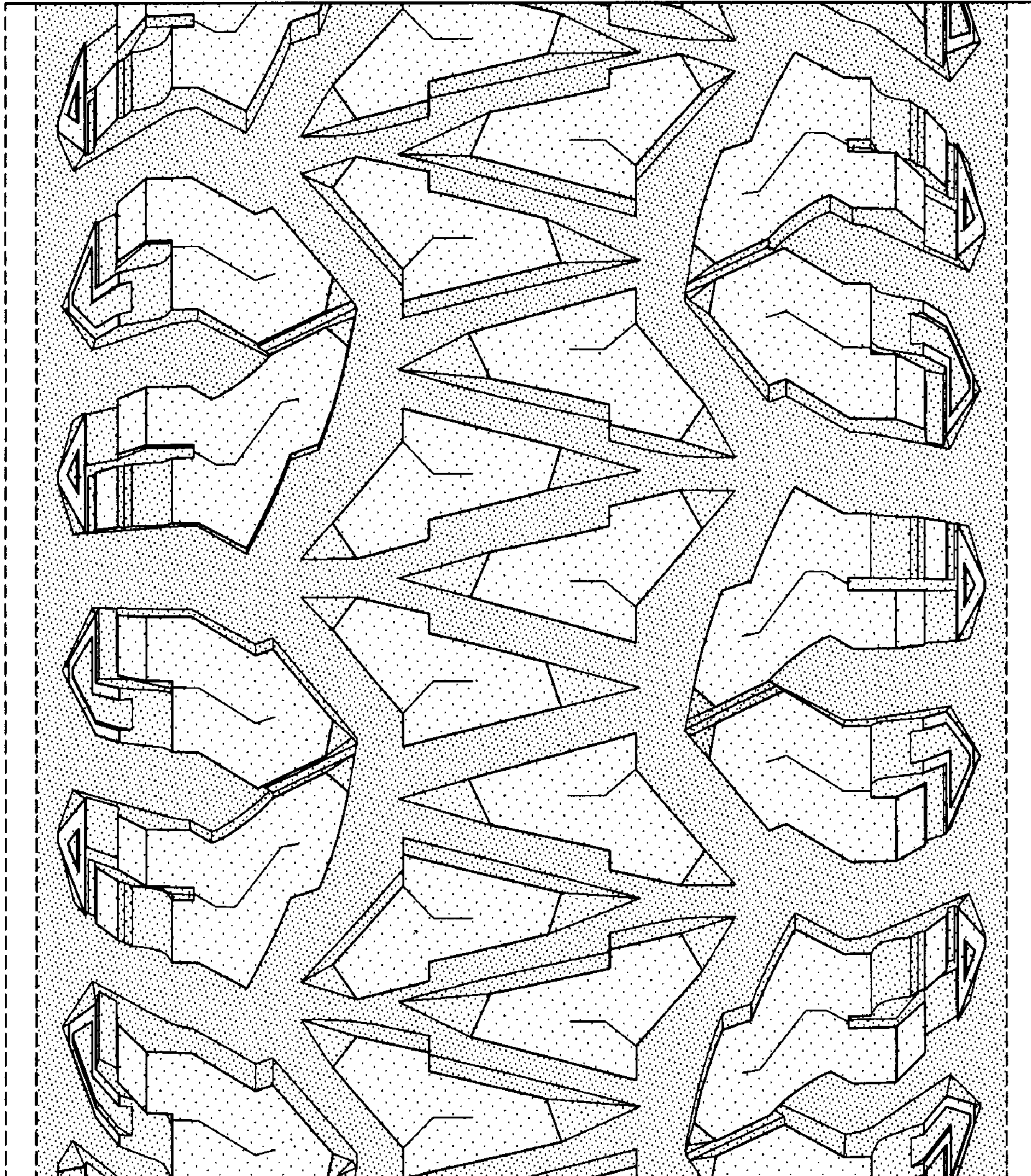

FIG-4