



US00D544828S

(12) **United States Design Patent**
Shondel

(10) **Patent No.:** **US D544,828 S**

(45) **Date of Patent:** **** Jun. 19, 2007**

(54) **TIRE TREAD**

D495,990 S 9/2004 Graas D12/563

(75) Inventor: **Jonathan James Shondel**, Massillon,
OH (US)

* cited by examiner

Primary Examiner—Robert M. Spear

Assistant Examiner—Katrina A. Kile

(73) Assignee: **The Goodyear Tire & Rubber
Company**, Akron, OH (US)

(74) *Attorney, Agent, or Firm*—Richard B. O’Planick

(**) Term: **14 Years**

(57) **CLAIM**

(21) Appl. No.: **29/245,119**

The ornamental design for a tire tread, as shown and described.

(22) Filed: **Dec. 19, 2005**

DESCRIPTION

(51) **LOC (8) Cl.** **12-15**

(52) **U.S. Cl.** **D12/579**

(58) **Field of Classification Search** D12/579,
D12/535, 536, 544, 571, 564, 565, 585, 597,
D12/600, 601, 603, 605; 152/209.1, 209.8,
152/209.18, 209.25, 209.28

FIG. 1 is a perspective view of a tire tread showing my new design, it being understood that the pattern repeats uniformly throughout the circumference of the tread;

FIG. 2 is a front elevational view thereof;

FIG. 3 is a right side elevational view thereof; the opposite side elevational view being identical thereto; and,

FIG. 4 is an enlarged fragmentary front elevational view thereof.

See application file for complete search history.

In the drawings, the broken lines defining the sidewall, inner bead and the peripheral boundary between the tire tread and the sidewall are for illustrative purposes only and form no part of the claimed design.

The dark stippled surface shading represents the recessed portion of the tread grooves having a depth as best shown in FIG. 2.

(56) **References Cited**

U.S. PATENT DOCUMENTS

D341,803 S	11/1993	Maxwell	D12/149
D365,067 S	* 12/1995	Kotanides, Jr. et al.	D12/601
D394,032 S	5/1998	Maxwell	D12/147
D397,975 S	* 9/1998	Himuro	D12/588
D409,959 S	5/1999	Maxwell	D12/147
D410,601 S	* 6/1999	Murata et al.	D12/585
D431,503 S	* 10/2000	Cinquin	D12/524
D471,860 S	* 3/2003	Murata	D12/584

1 Claim, 4 Drawing Sheets

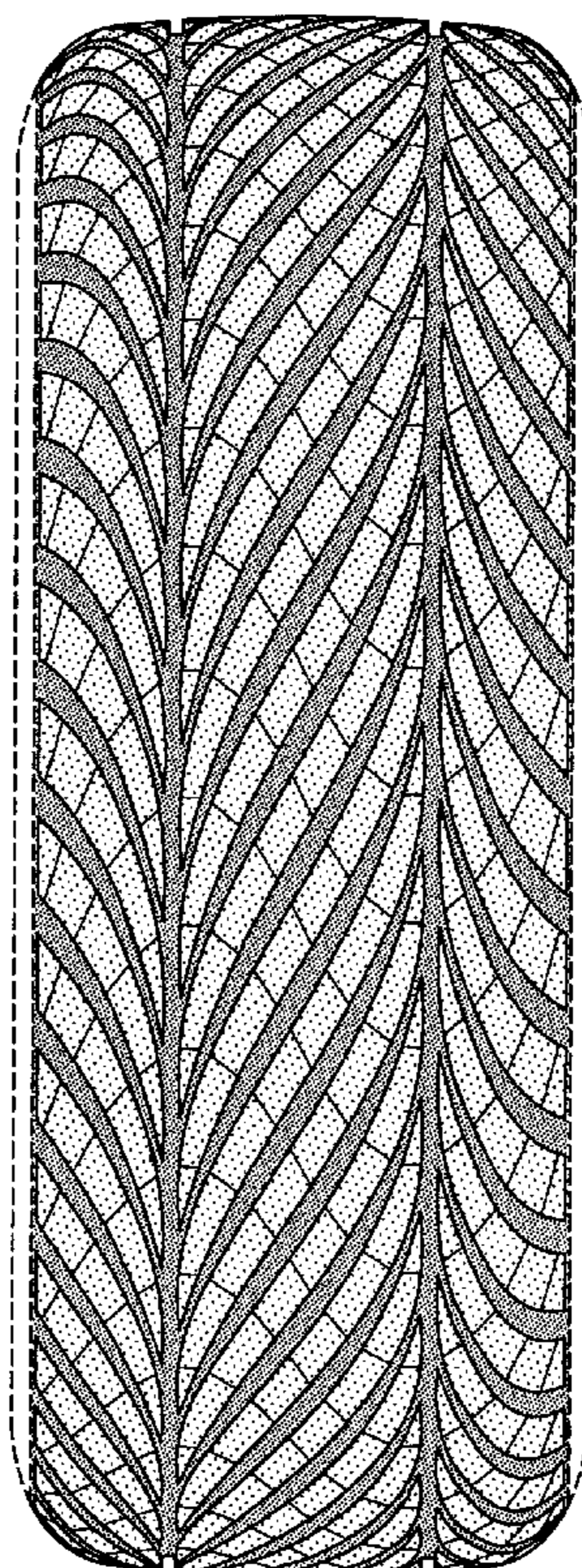

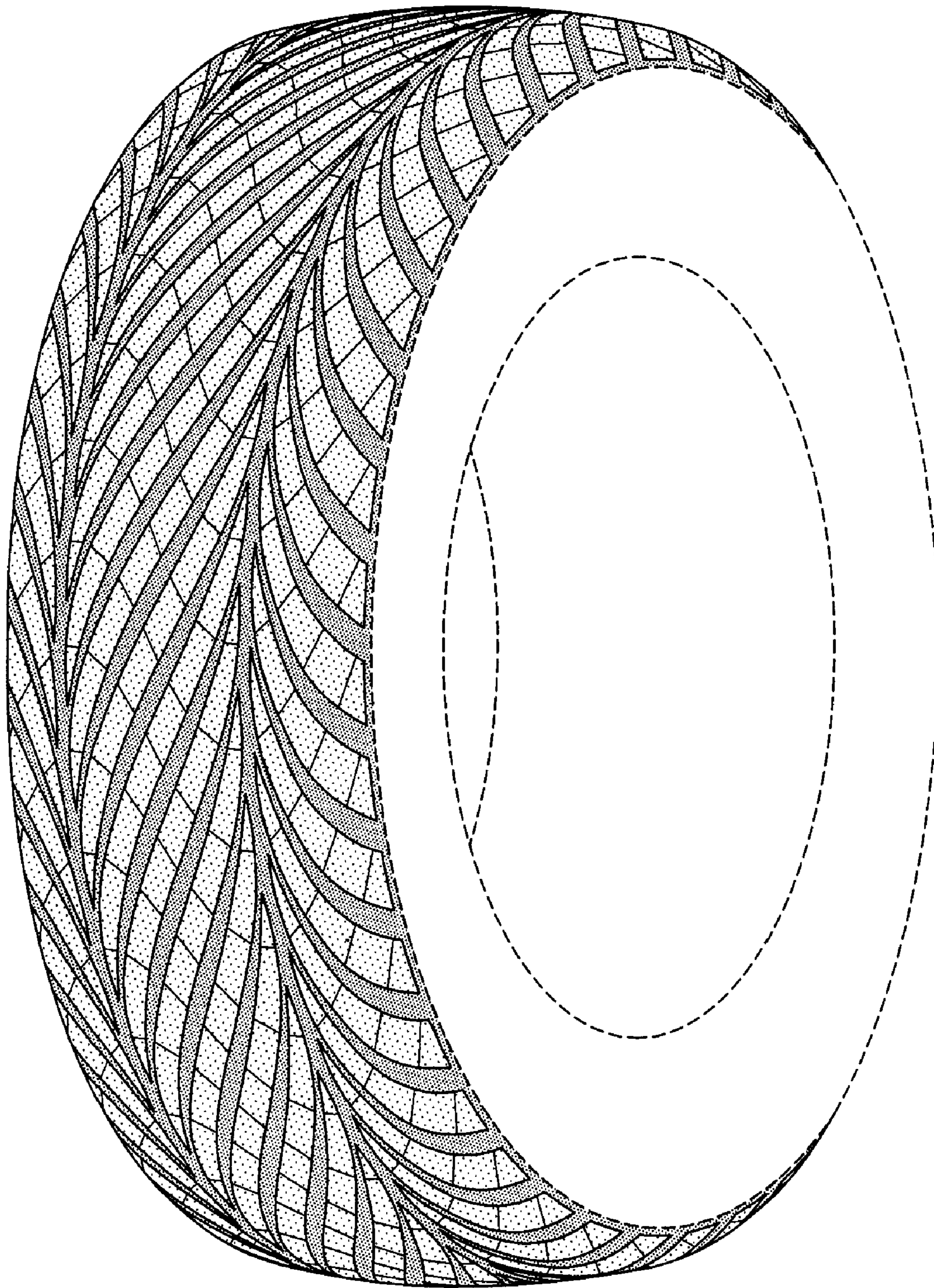

FIG-1

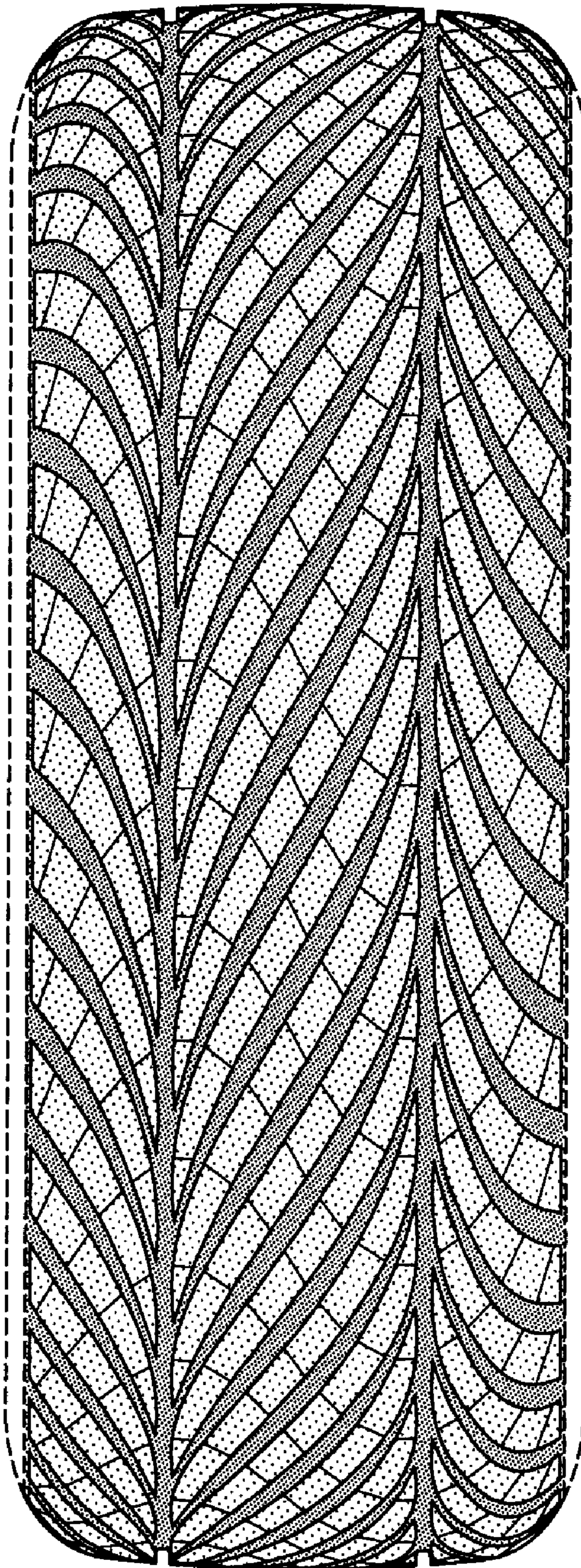

FIG-2

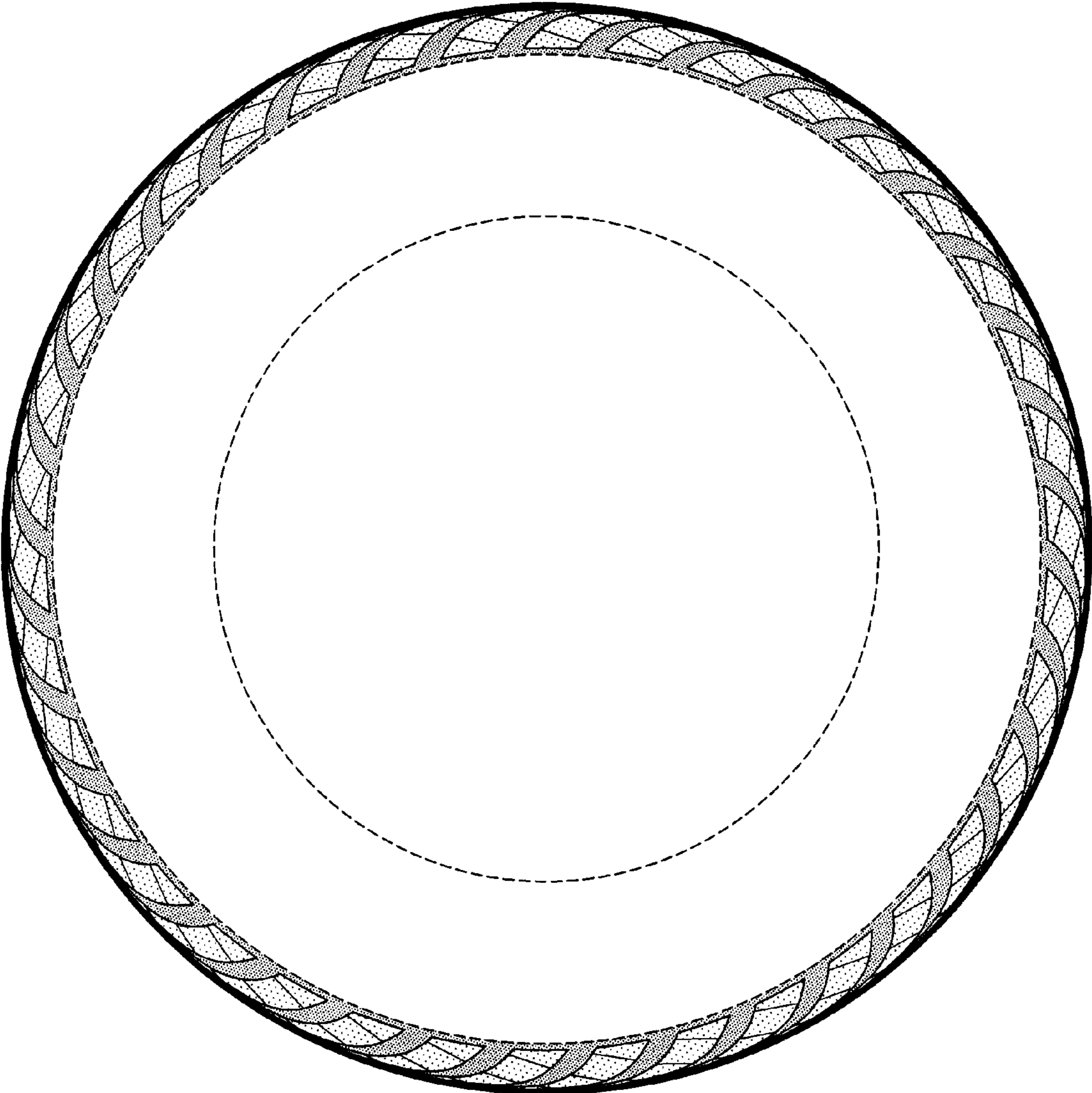

FIG-3

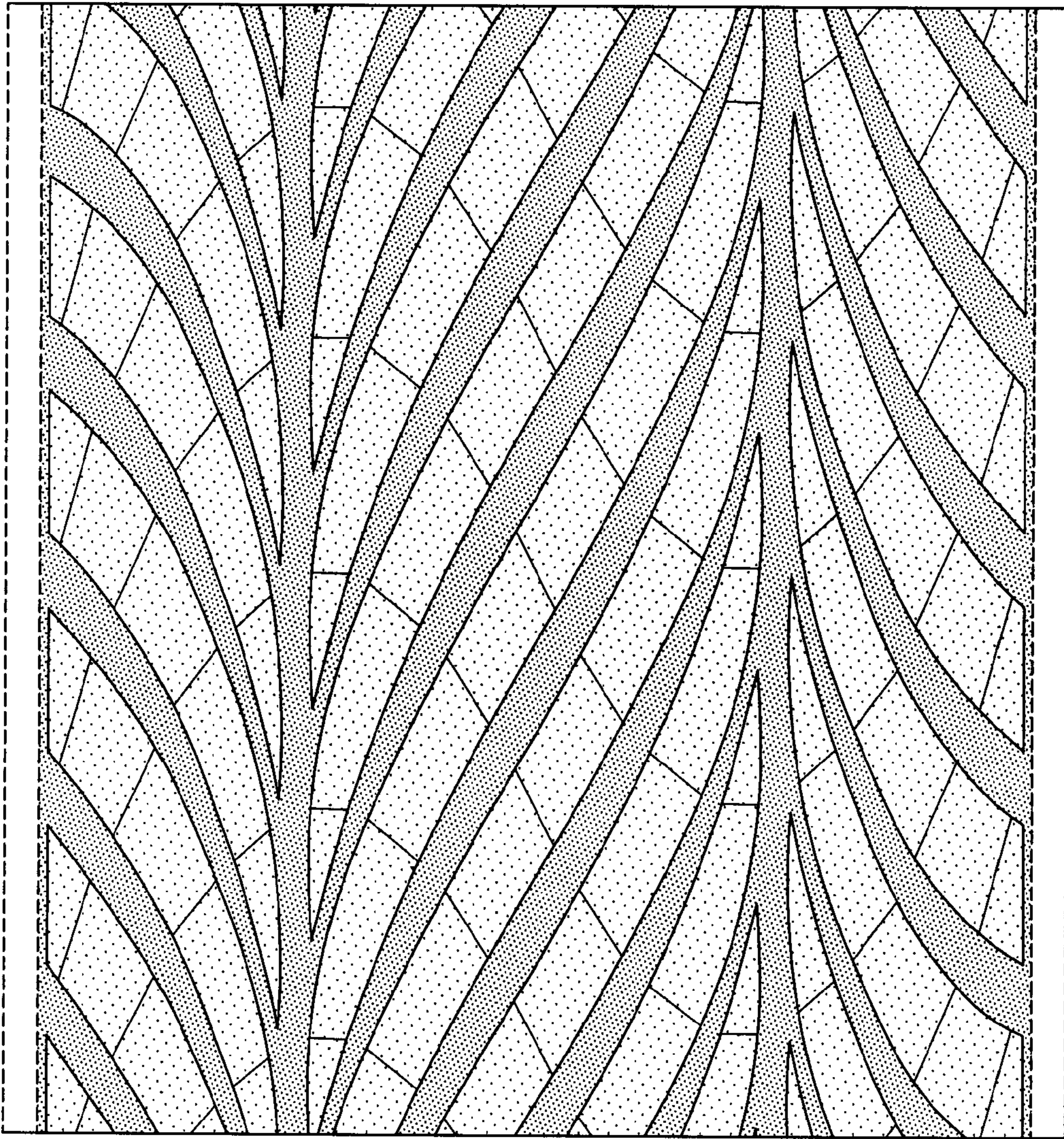

FIG-4