

US00D544827S

(12) **United States Design Patent**
Lee

(10) **Patent No.:** **US D544,827 S**
(45) **Date of Patent:** **** Jun. 19, 2007**

(54) **TIRE FOR A CAR**

(75) Inventor: **Si-On Lee**, Jeonju-si (KR)

(73) Assignee: **Kumho Tire Co., Inc.**, Gwangsan-gu, Gwangju (KR)

(**) Term: **14 Years**

(21) Appl. No.: **29/253,736**

(22) Filed: **Feb. 13, 2006**

(51) **LOC (8) Cl.** **12-15**

(52) **U.S. Cl.** **D12/553**

(58) **Field of Classification Search** D12/551,
D12/552, 553, 554, 555, 556, 583, 585, 586,
D12/587, 588, 589, 590, 591, 600; 152/209.1,
152/209.9, 209.25, 209.28

See application file for complete search history.

(56) **References Cited**

U.S. PATENT DOCUMENTS

- D423,425 S * 4/2000 Buresh D12/588
- D423,996 S * 5/2000 Buresh D12/588
- D431,800 S * 10/2000 Heinen et al. D12/551
- 6,505,661 B1 * 1/2003 Nakagawa et al. 152/209.15

- D502,141 S * 2/2005 Marazzi et al. D12/553
- 6,907,909 B2 * 6/2005 Himuro 152/209.15
- 2002/0062892 A1 * 5/2002 Himuro 152/209.18

* cited by examiner

Primary Examiner—Robert M. Spear

(74) *Attorney, Agent, or Firm*—Baker & Hostetler LLP

(57) **CLAIM**

The ornamental design for a tire for a car, as shown and described.

DESCRIPTION

FIG. 1 is a perspective view of the tire for a car, particularly showing the inventive design thereof;
FIG. 2 is a front view thereof;
FIG. 3 is a rear view thereof;
FIG. 4 is a left side view thereof;
FIG. 5 is a right side view thereof;
FIG. 6 is a top view thereof;
FIG. 7 is a bottom view thereof;
FIG. 8 is an enlarged partial view thereof; and,
FIG. 9 is a cross section view thereof taken through line 9—9 in FIG. 8.

1 Claim, 6 Drawing Sheets

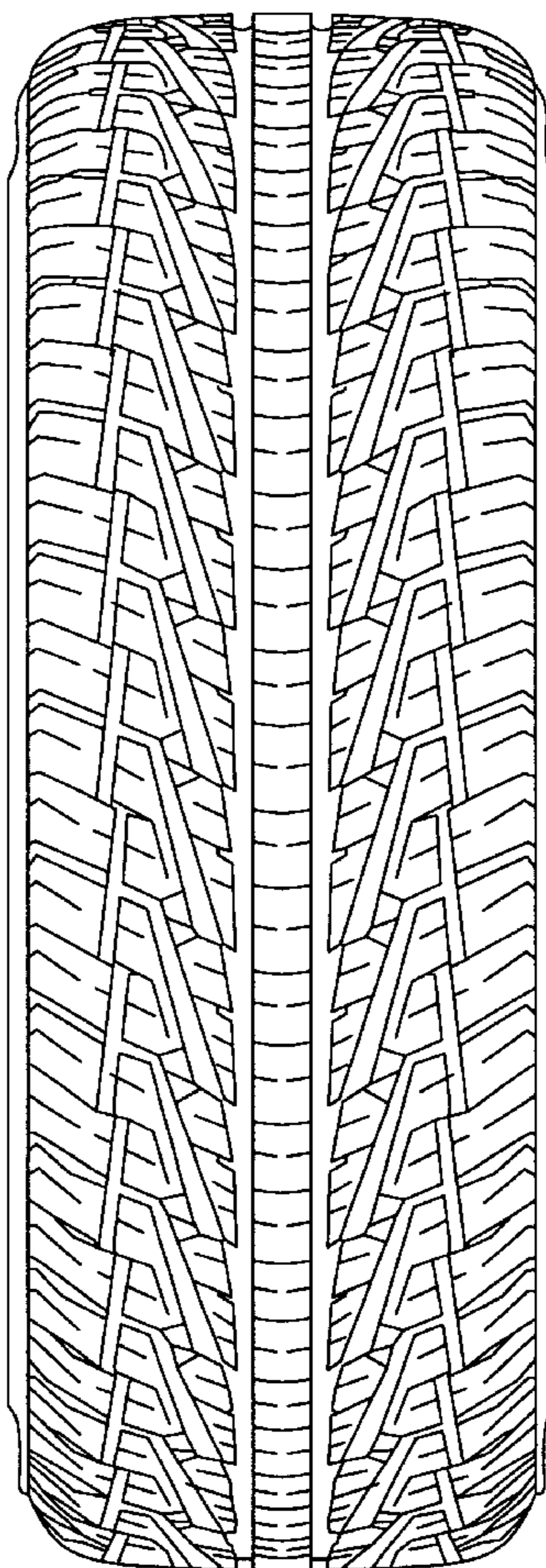

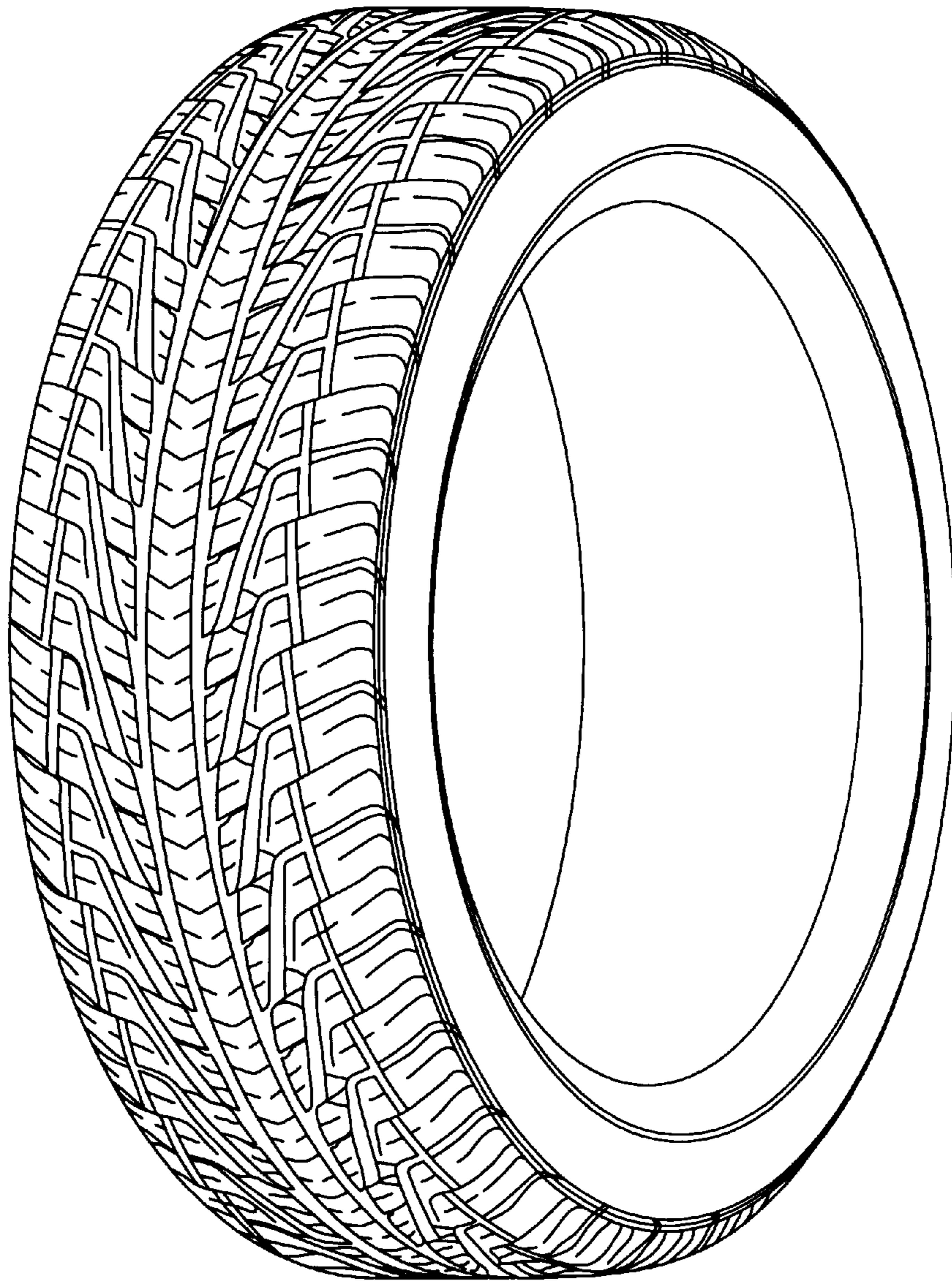

FIG. 1

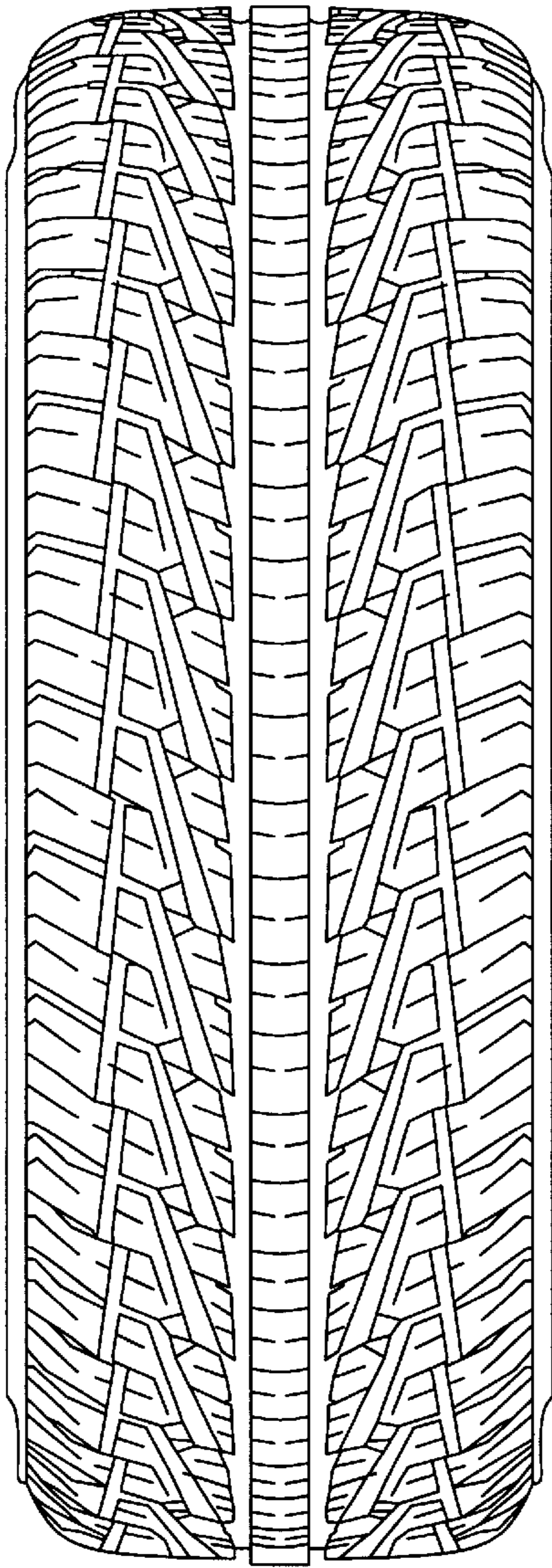

FIG. 2

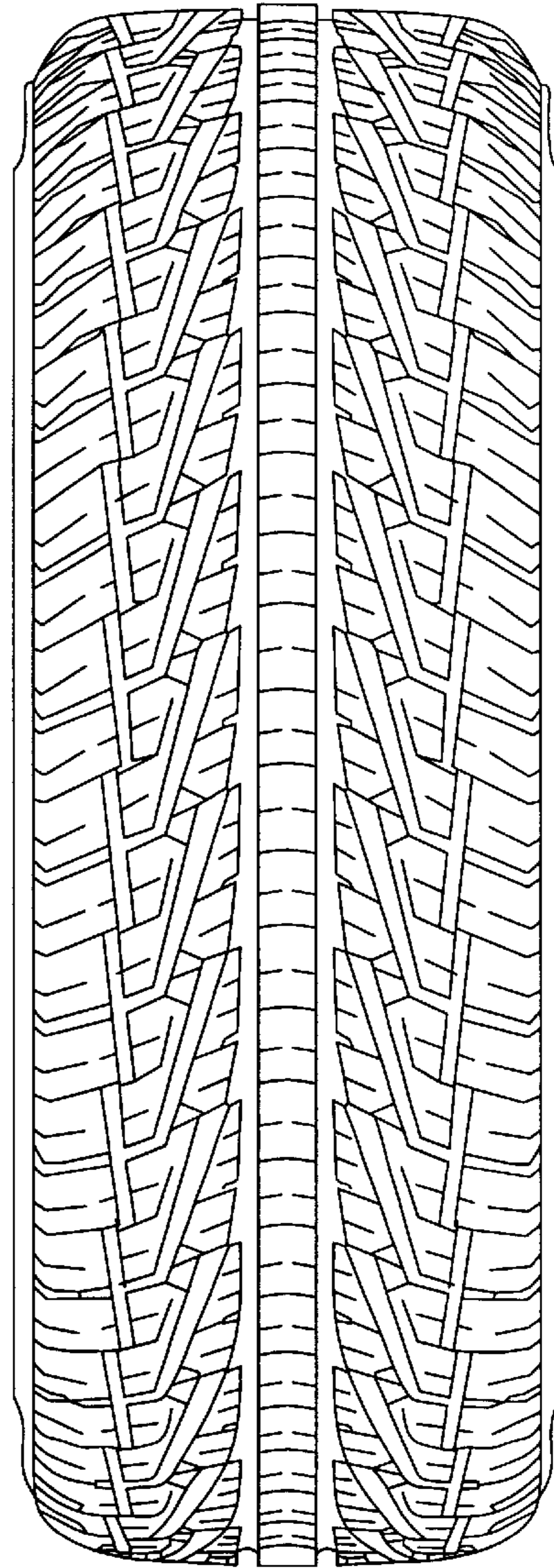

FIG. 3

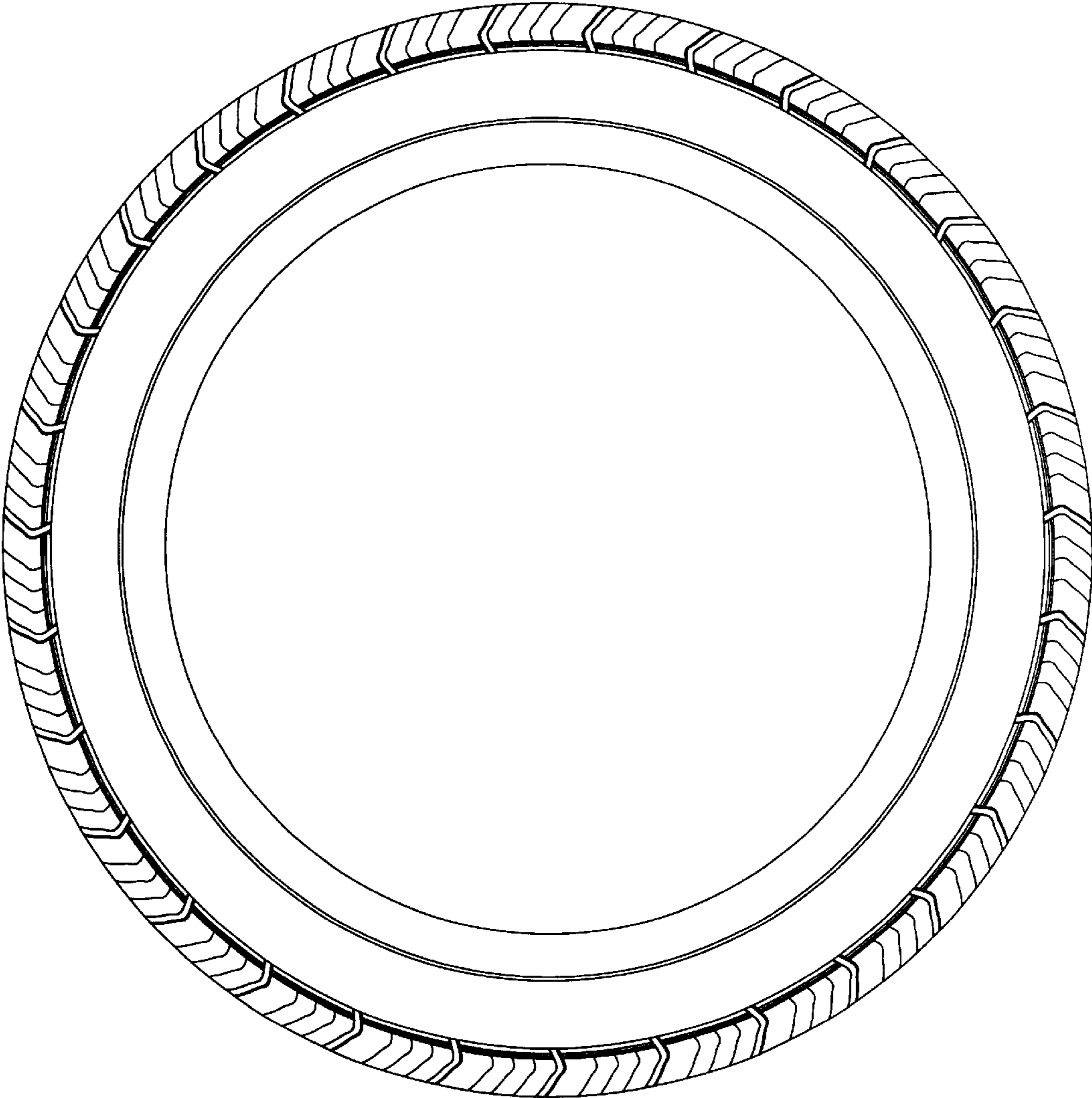

FIG. 4

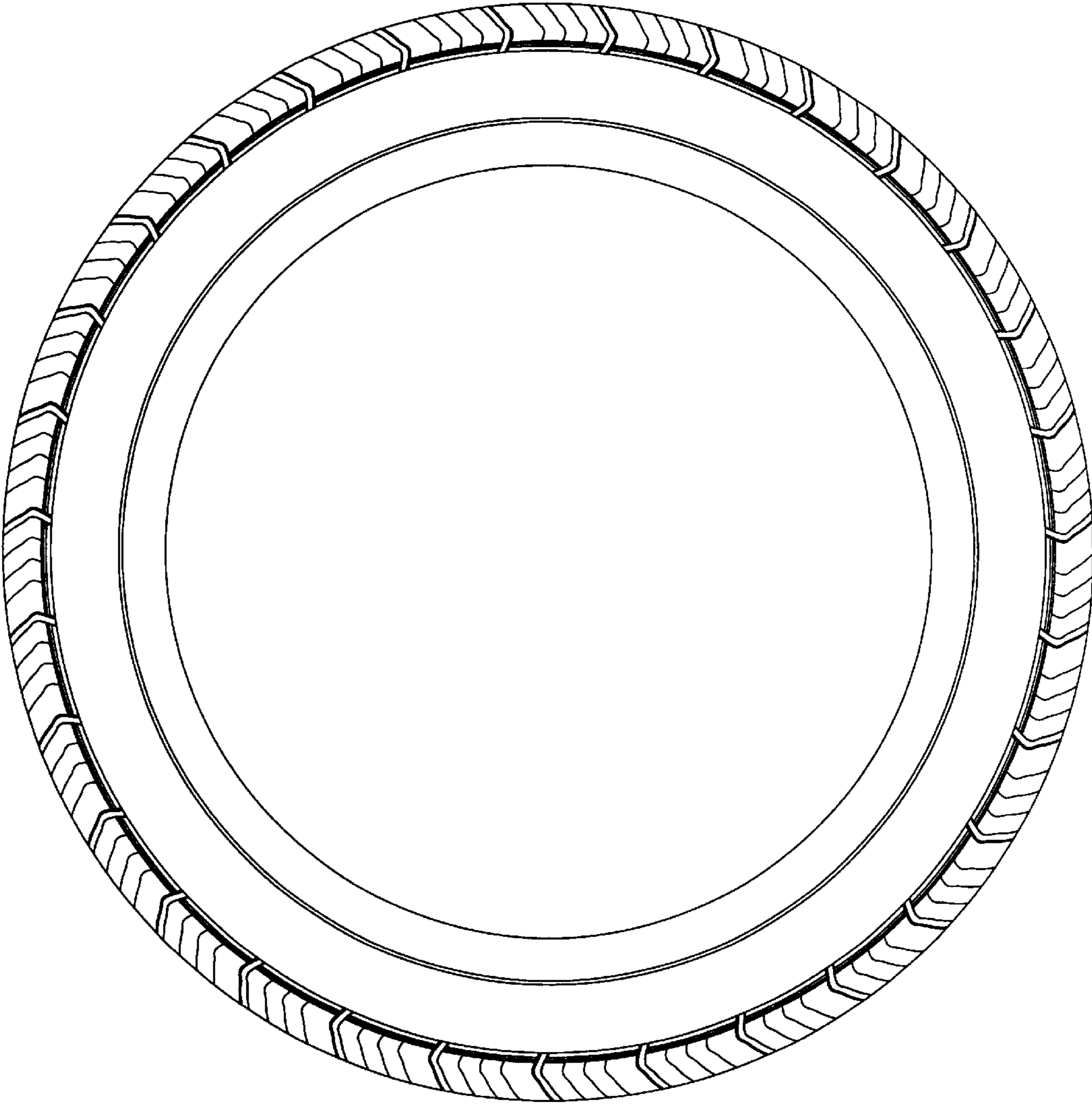

FIG. 5

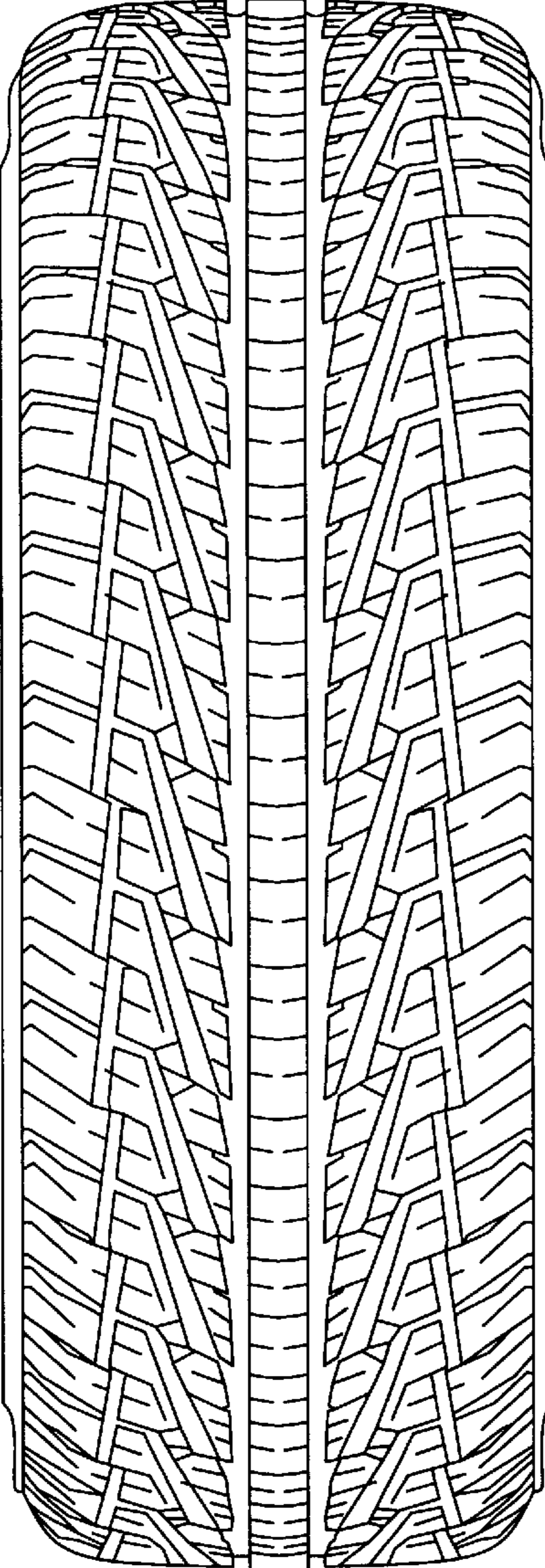

FIG. 6

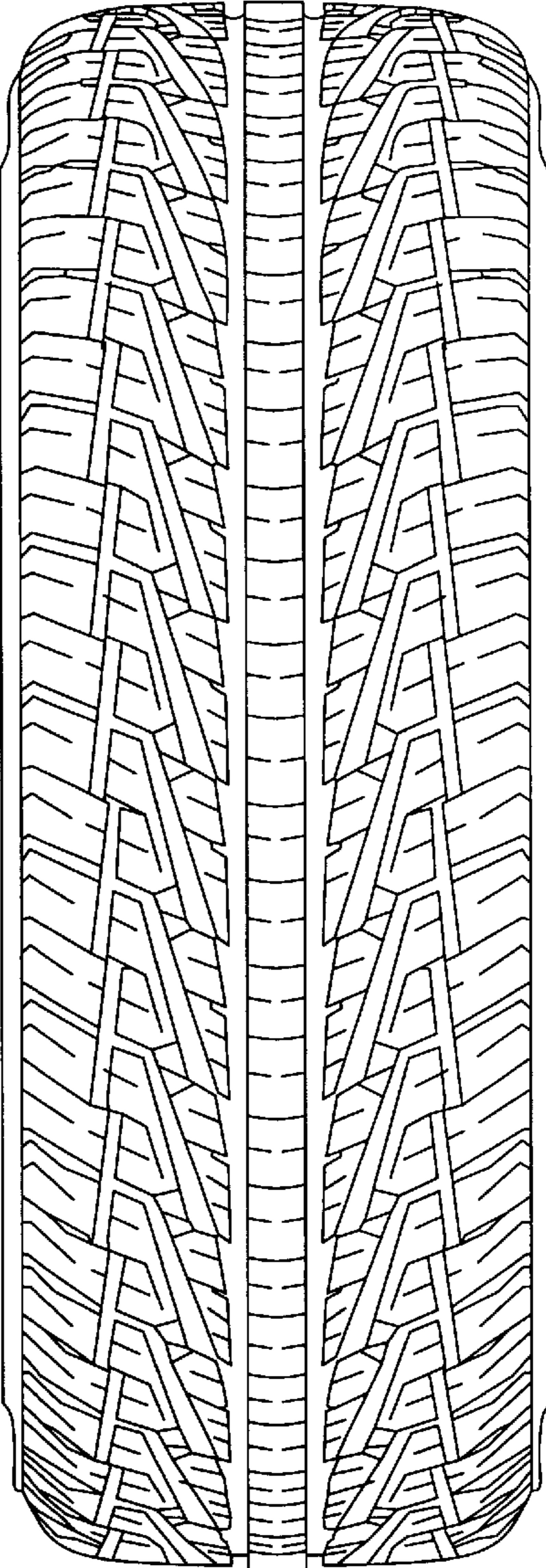

FIG. 7

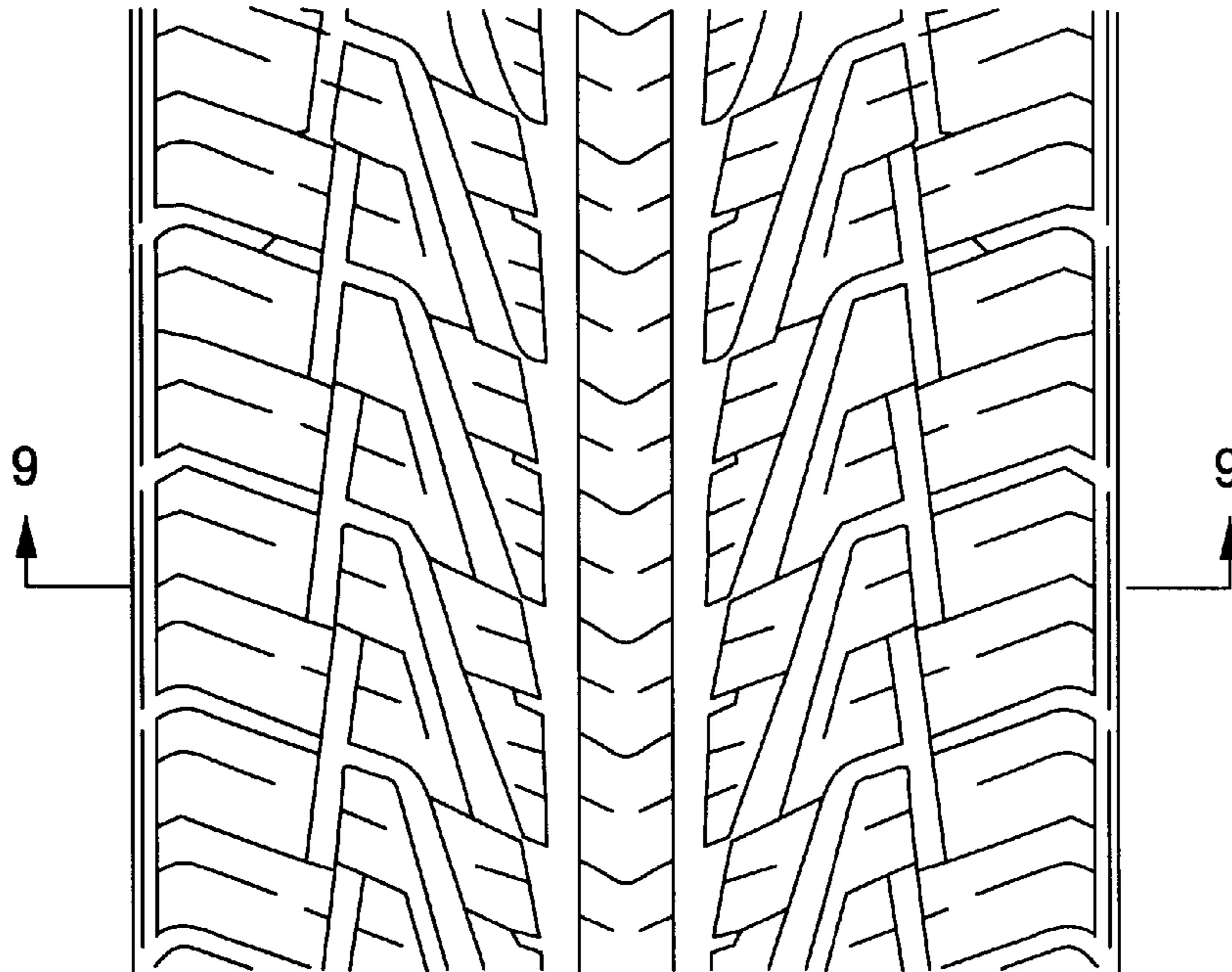

FIG. 8

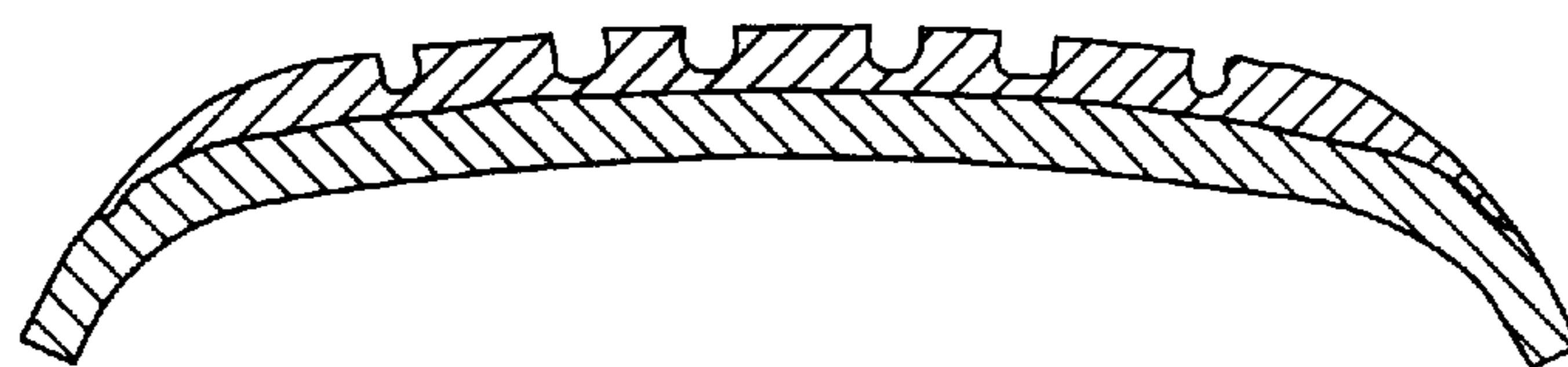

FIG. 9