



US00D544826S

(12) **United States Design Patent**
Smith

(10) **Patent No.:** **US D544,826 S**
(45) **Date of Patent:** **** Jun. 19, 2007**

(54) **TAILGATE CARGO ENCLOSURE**
(75) Inventor: **Anthony Smith**, Costa Mesa, CA (US)
(73) Assignee: **89908, Inc.**, Irvine, CA (US)
(**) Term: **14 Years**

(21) Appl. No.: **29/263,998**
(22) Filed: **Aug. 2, 2006**

(51) **LOC (8) Cl.** **12-16**
(52) **U.S. Cl.** **D12/414**
(58) **Field of Classification Search** D12/400,
D12/414, 414.1, 196, 221, 107; 224/402-405,
224/521, 526, 495-498, 502; 296/26.08-26.11,
296/37.1, 37.6, 26, 180.1, 50-51, 57.1
See application file for complete search history.

(56) **References Cited**

U.S. PATENT DOCUMENTS

1,242,035 A 10/1917 Pierson et al.
1,266,521 A 5/1918 Norquist

(Continued)

FOREIGN PATENT DOCUMENTS

SU 629098 10/1978

Primary Examiner—Stacia Cadmus

(74) *Attorney, Agent, or Firm*—Knobbe, Martens, Olson & Bear, LLP

(57) **CLAIM**

The ornamental design for a tailgate cargo enclosure, as shown and described herein.

DESCRIPTION

The claimed tailgate cargo enclosure is used to extend the cargo bed of a vehicle and could be mounted on a truck.

FIG. 1 is a perspective view of a tailgate cargo enclosure illustrating our new design mounted on a rear portion of a

vehicle utilizing fastening and/or support means such as straps. The vehicle and the straps are shown in phantom for illustration purposes only and form no part of the claimed design.

FIG. 2 is a front perspective view of the tailgate cargo enclosure of FIG. 1.

FIG. 3 is a rear elevational view of the tailgate cargo enclosure of FIG. 1.

FIG. 4 is a front elevational view of the tailgate cargo enclosure of FIG. 1.

FIG. 5 is a top plan view of the tailgate cargo enclosure of FIG. 1.

FIG. 6 is a bottom plan view of the tailgate cargo enclosure of FIG. 1.

FIG. 7 is a left side view of the tailgate cargo enclosure of FIG. 1;

FIG. 8 is a right side view of the tailgate cargo enclosure of FIG. 1;

FIG. 9 is a perspective view of a second embodiment of a tailgate cargo enclosure illustrating our new design mounted on a rear portion of a vehicle utilizing fastening and/or support means such as straps. The vehicle and the straps are shown in phantom for illustration purposes only and form no part of the claimed design. In the embodiment of FIG. 9, generally vertical connection members are shown in phantom for illustration purposes only and form no part of this embodiment of the claimed design.

FIG. 10 is a front perspective view of the tailgate cargo enclosure of FIG. 9.

FIG. 11 is a rear elevational view of the tailgate cargo enclosure of FIG. 9.

FIG. 12 is a front elevational view of the tailgate cargo enclosure of FIG. 9.

FIG. 13 is a top plan view of the tailgate cargo enclosure of FIG. 9.

FIG. 14 is a bottom plan view of the tailgate cargo enclosure of FIG. 9.

FIG. 15 is a left side view of the tailgate cargo enclosure of FIG. 9; and,

FIG. 16 is a right side view of the tailgate cargo enclosure of FIG. 9.

1 Claim, 14 Drawing Sheets

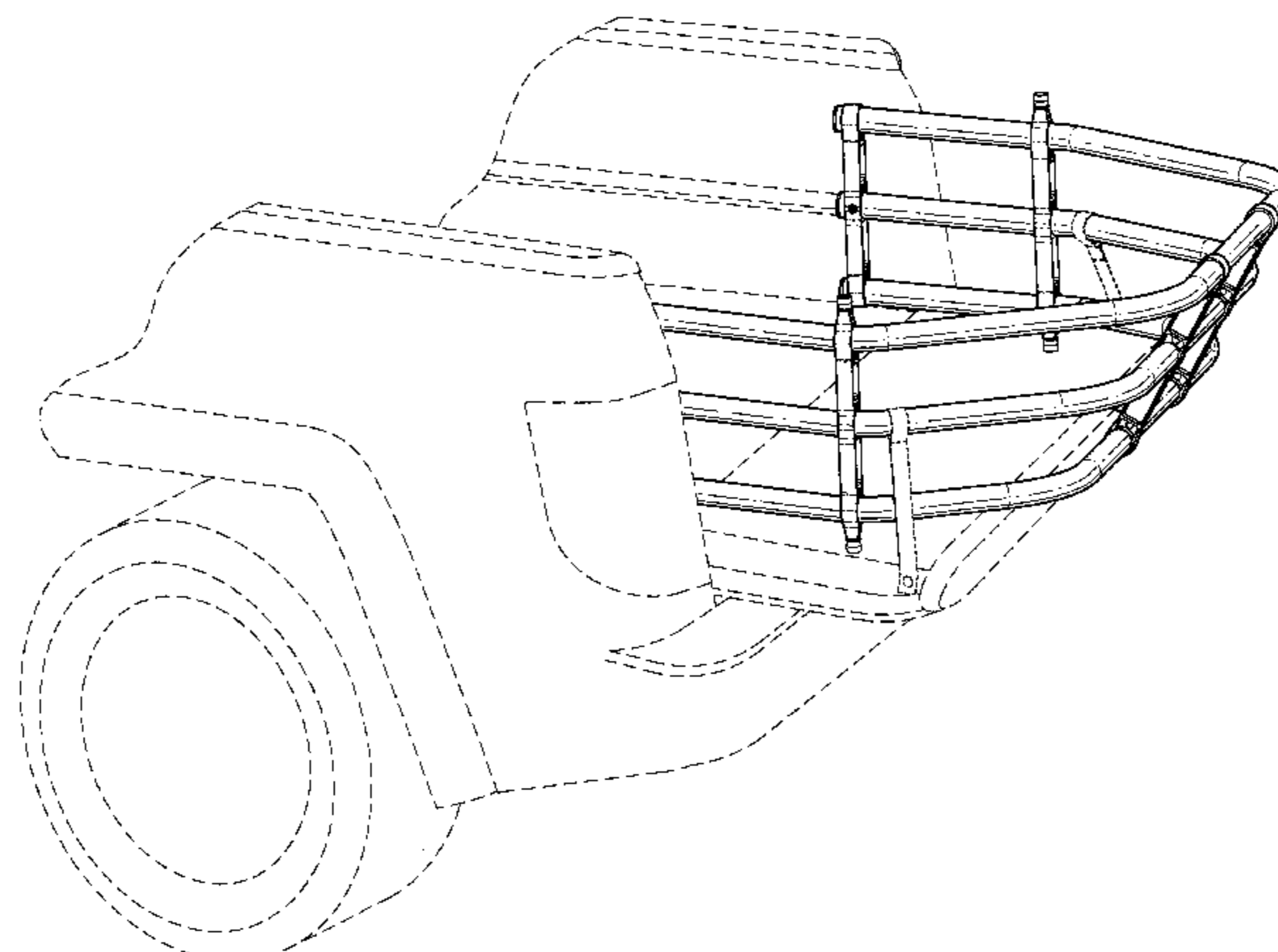

US D544,826 S

Page 2

U.S. PATENT DOCUMENTS

1,272,620 A	7/1918	Carlson	5,114,203 A	5/1992	Carnes
1,289,997 A	12/1918	Wyeth	5,123,691 A	6/1992	Ginn
1,655,777 A	1/1928	Welland	5,147,103 A	9/1992	Ducote
D160,213 S	9/1950	Samuelson	5,154,470 A	10/1992	Bringman, Jr.
2,621,357 A	12/1952	Stuman	5,201,562 A	4/1993	Dorsey
2,626,179 A	1/1953	Gonzalez	5,253,913 A	10/1993	Metivier
2,720,414 A	10/1955	Hart	5,468,038 A	11/1995	Sauri
2,795,363 A	6/1957	Turner	D365,323 S	12/1995	Napierkowski et al.
3,902,599 A	9/1975	Stromberg	5,622,296 A	4/1997	Pirhonen et al.
4,023,850 A	5/1977	Tillery	5,658,033 A	8/1997	Delaune
4,136,905 A	1/1979	Morgan	5,700,047 A	12/1997	Leitner et al.
4,419,794 A	12/1983	Horton, Jr. et al.	5,730,342 A	3/1998	Tien
4,470,716 A	9/1984	Welch	5,752,800 A	5/1998	Brincks et al.
4,472,639 A	9/1984	Bianchi	5,755,480 A	5/1998	Bryan
4,531,773 A	7/1985	Smith	5,765,892 A	6/1998	Covington
4,596,417 A	6/1986	Bennett	5,775,759 A	7/1998	Cummins
4,652,035 A	3/1987	Austin, Jr.	5,806,907 A	9/1998	Martinus et al.
D291,789 S	9/1987	Noga	5,820,188 A	10/1998	Nash
4,778,213 A	10/1988	Palmer	5,857,724 A	1/1999	Jarman
4,786,119 A	11/1988	Smuda	D417,859 S	12/1999	Leitner et al.
D300,734 S	4/1989	Kruitbosch	D418,106 S	12/1999	Leitner et al.
4,824,158 A	4/1989	Peters et al.	6,113,173 A	9/2000	Leitner et al.
4,830,242 A	5/1989	Painter	D485,800 S *	1/2004	Smith D12/414
5,024,409 A	6/1991	Bohnen	D501,443 S *	2/2005	Jones et al. D12/414
5,083,829 A	1/1992	Fonseca	D504,384 S *	4/2005	Straschewski D12/414
D326,076 S	5/1992	Wiese			

* cited by examiner

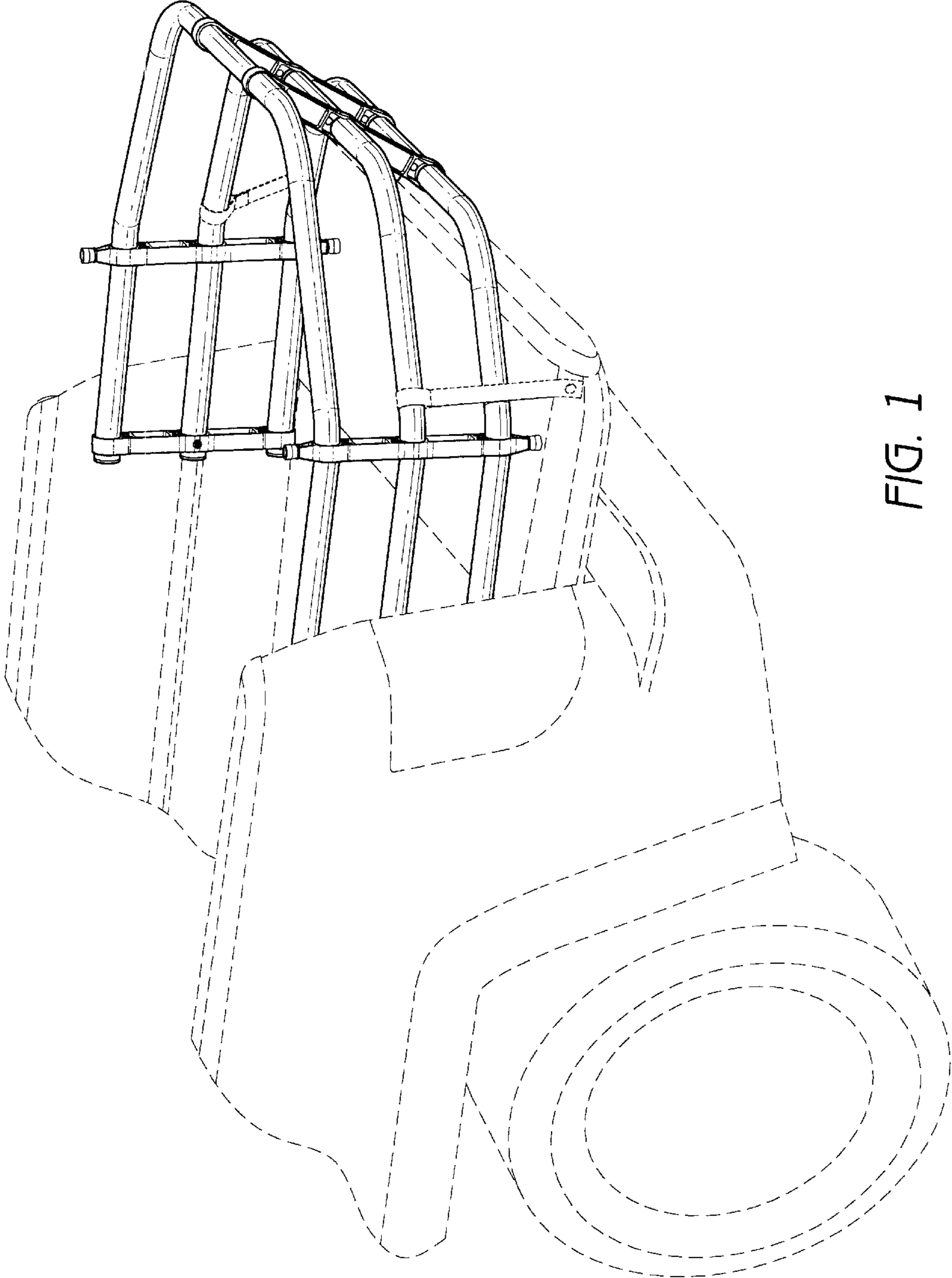

FIG. 1

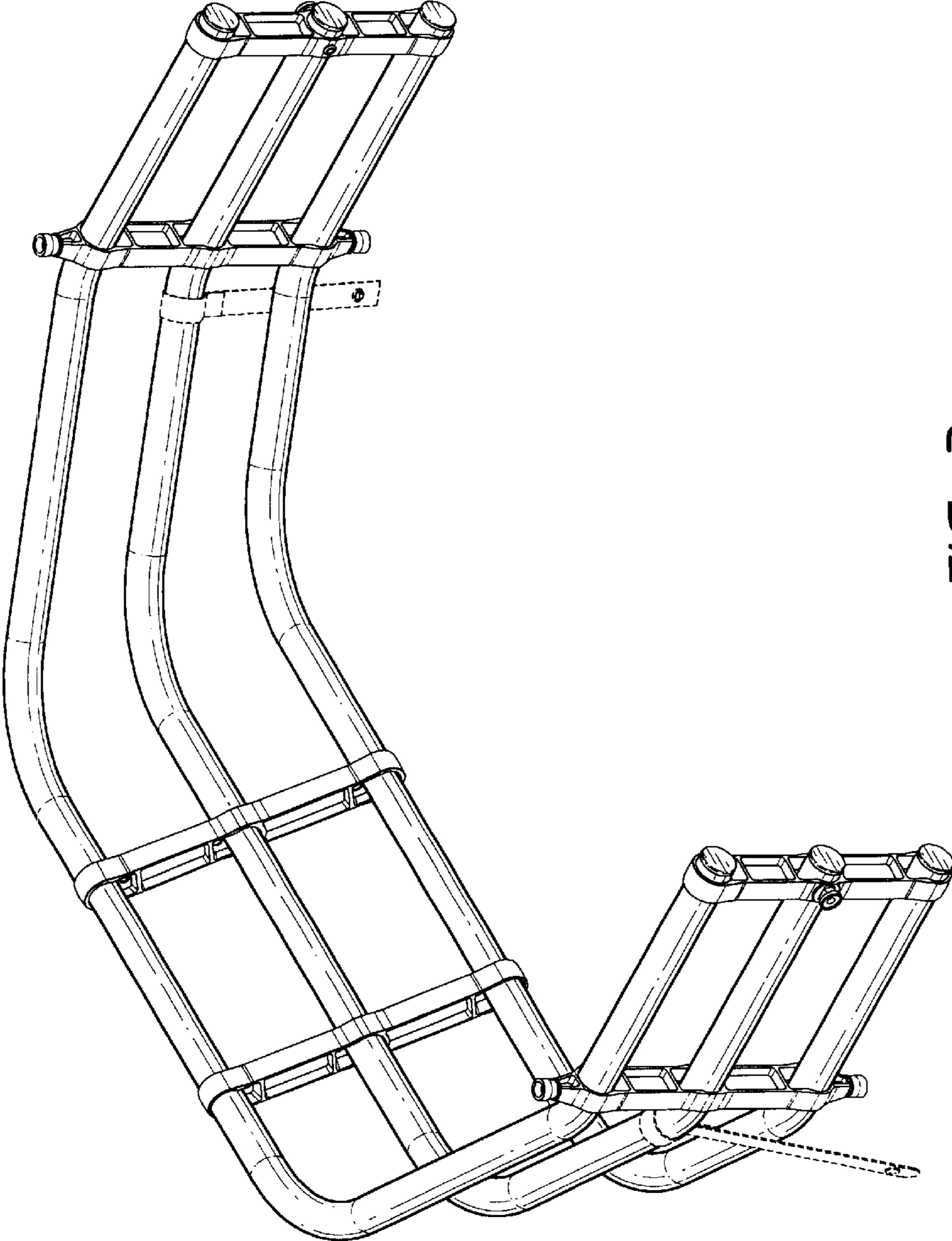

FIG. 2

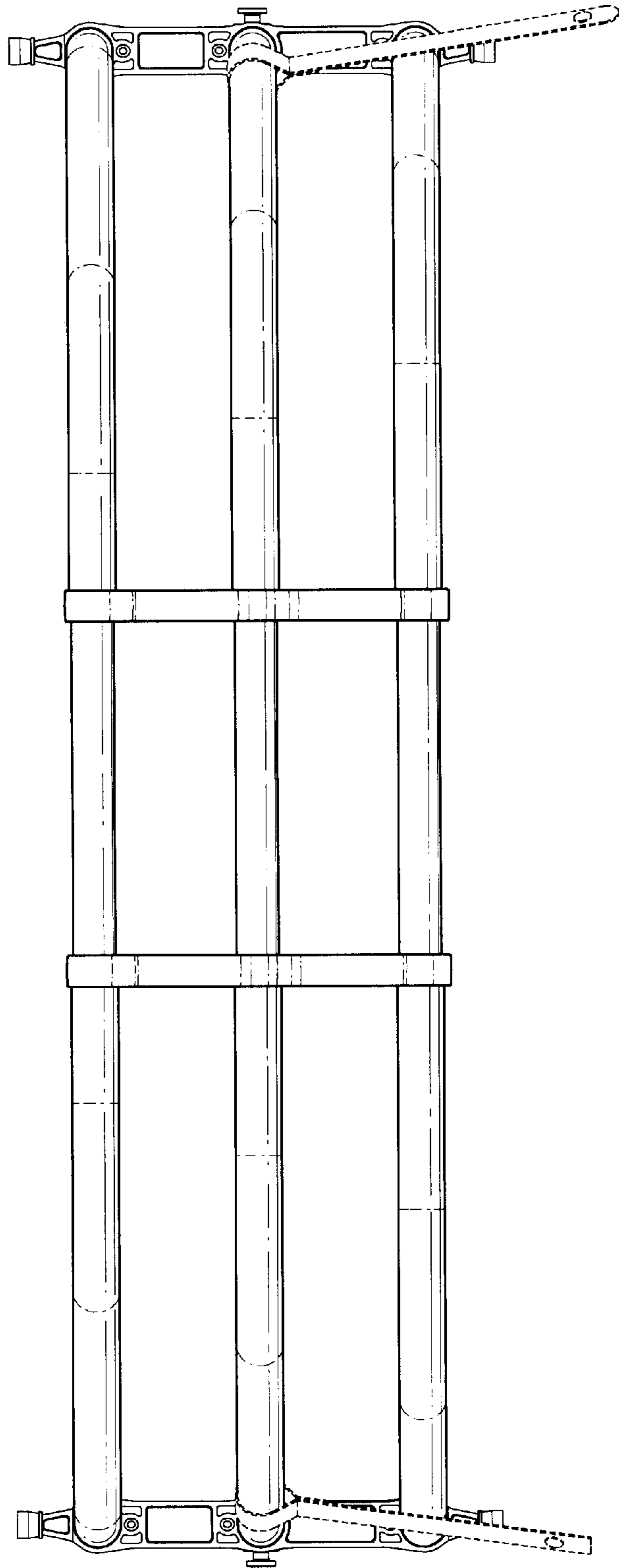

FIG. 3

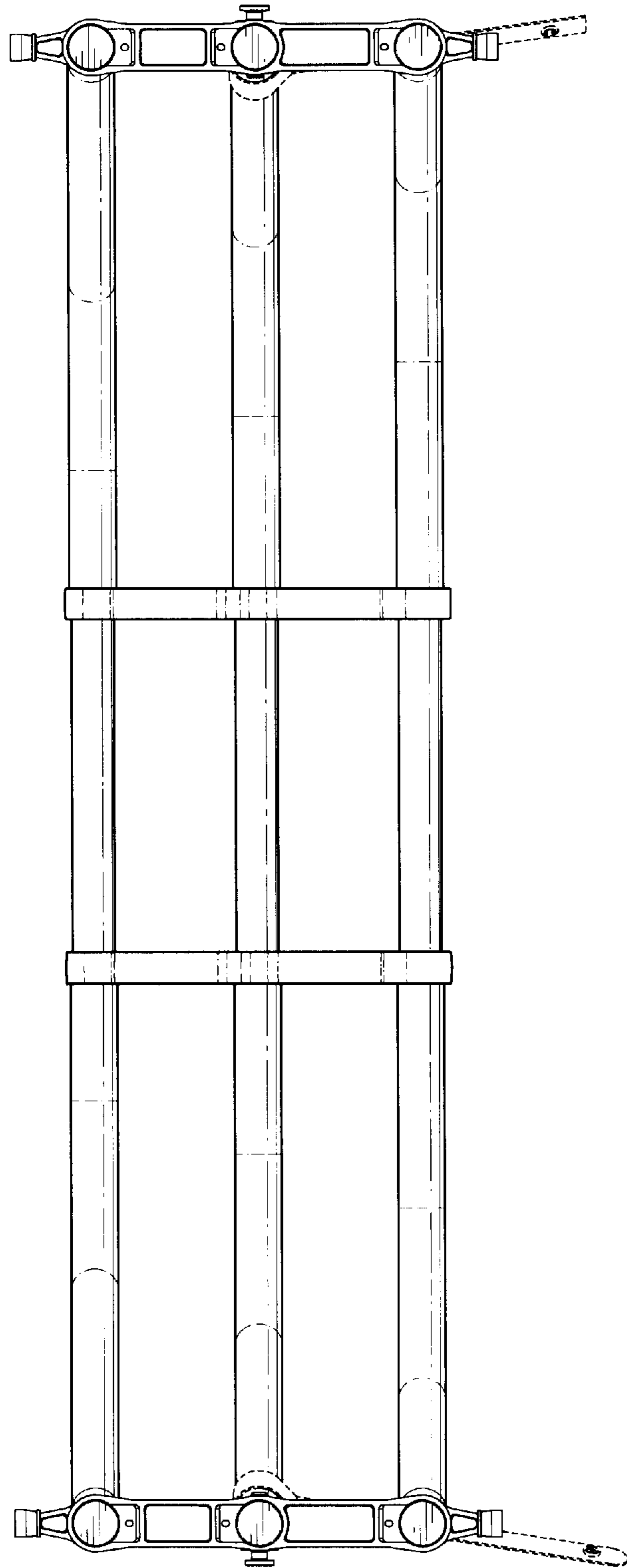

FIG. 4

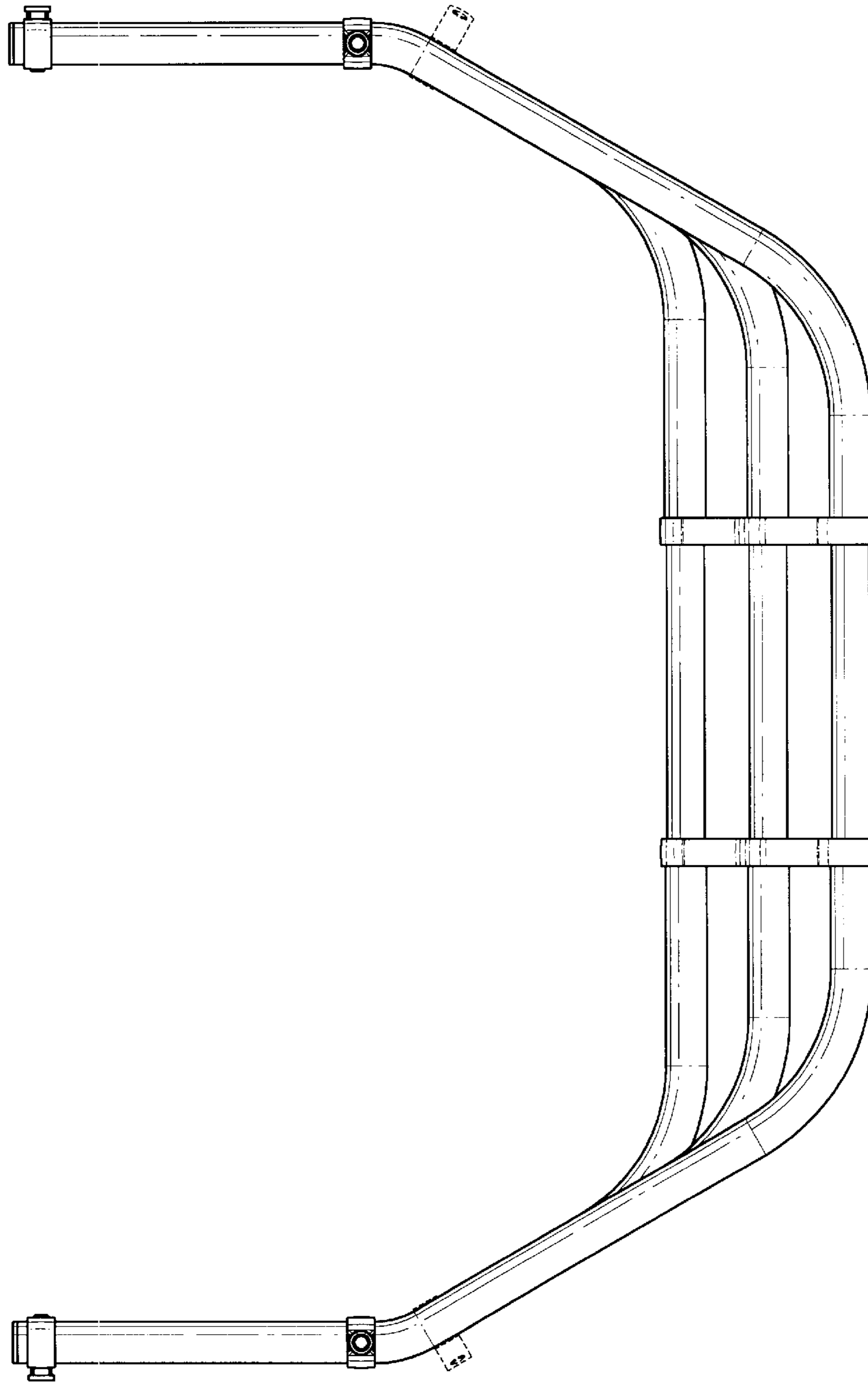

FIG. 5

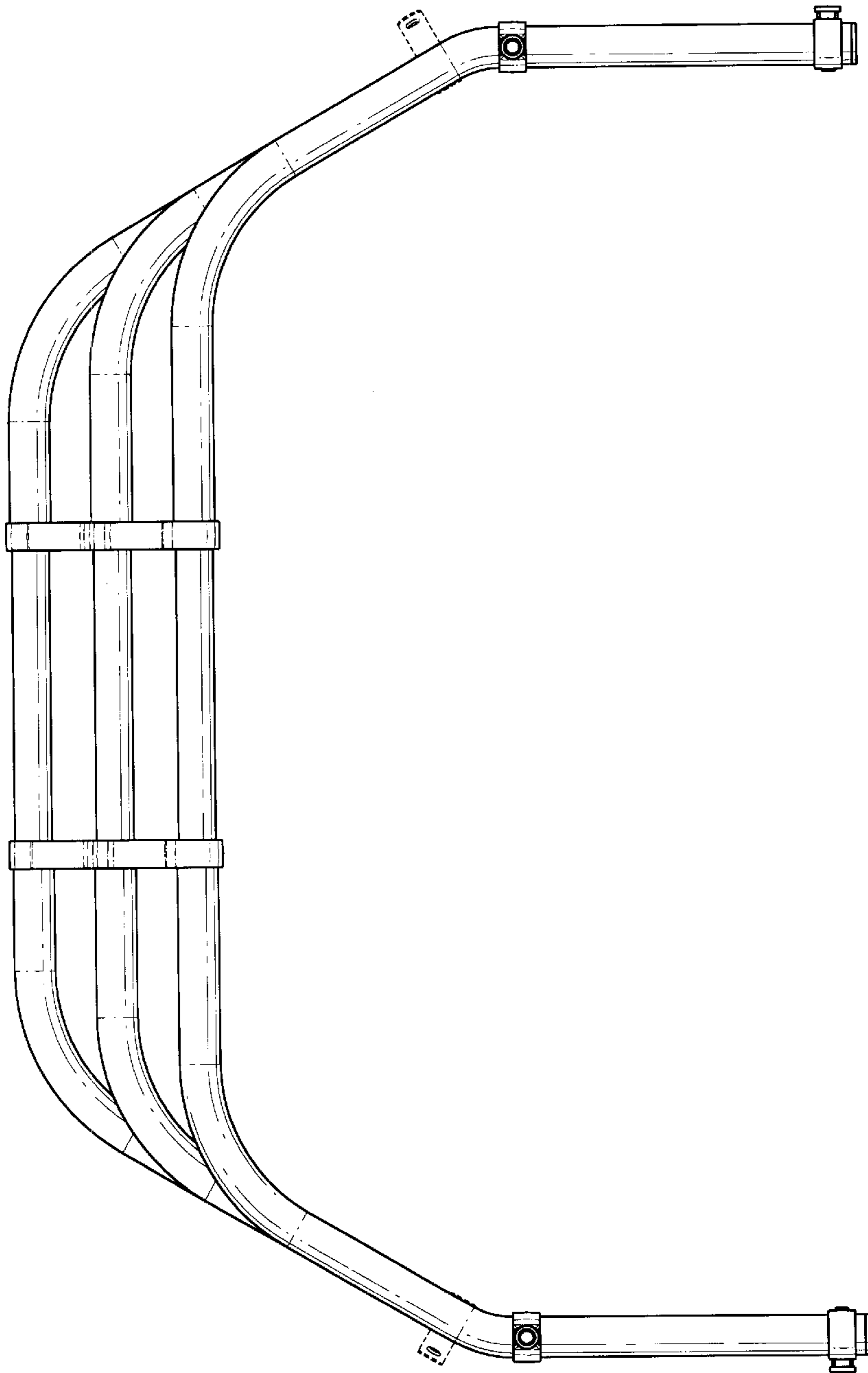

FIG. 6

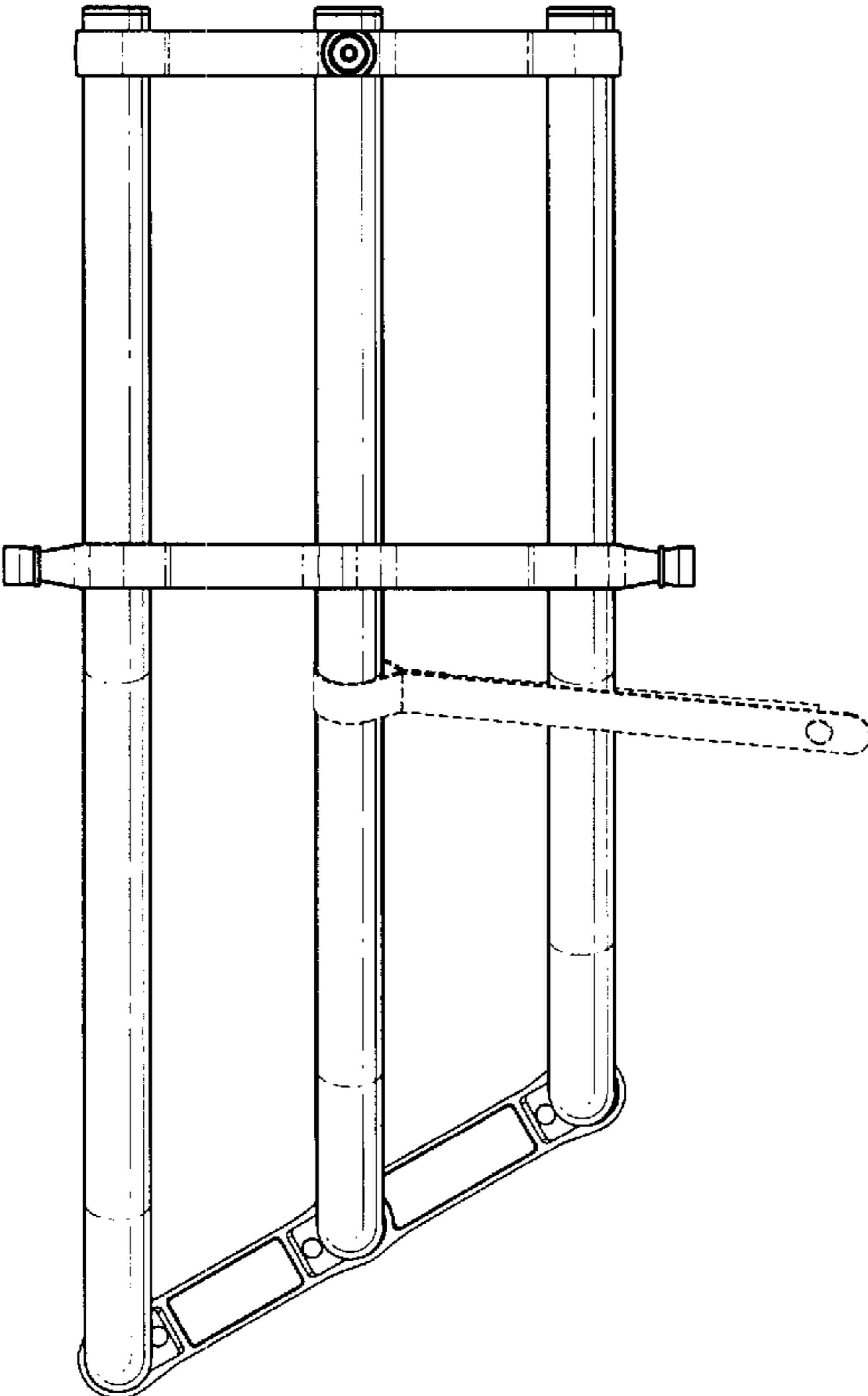

FIG. 7

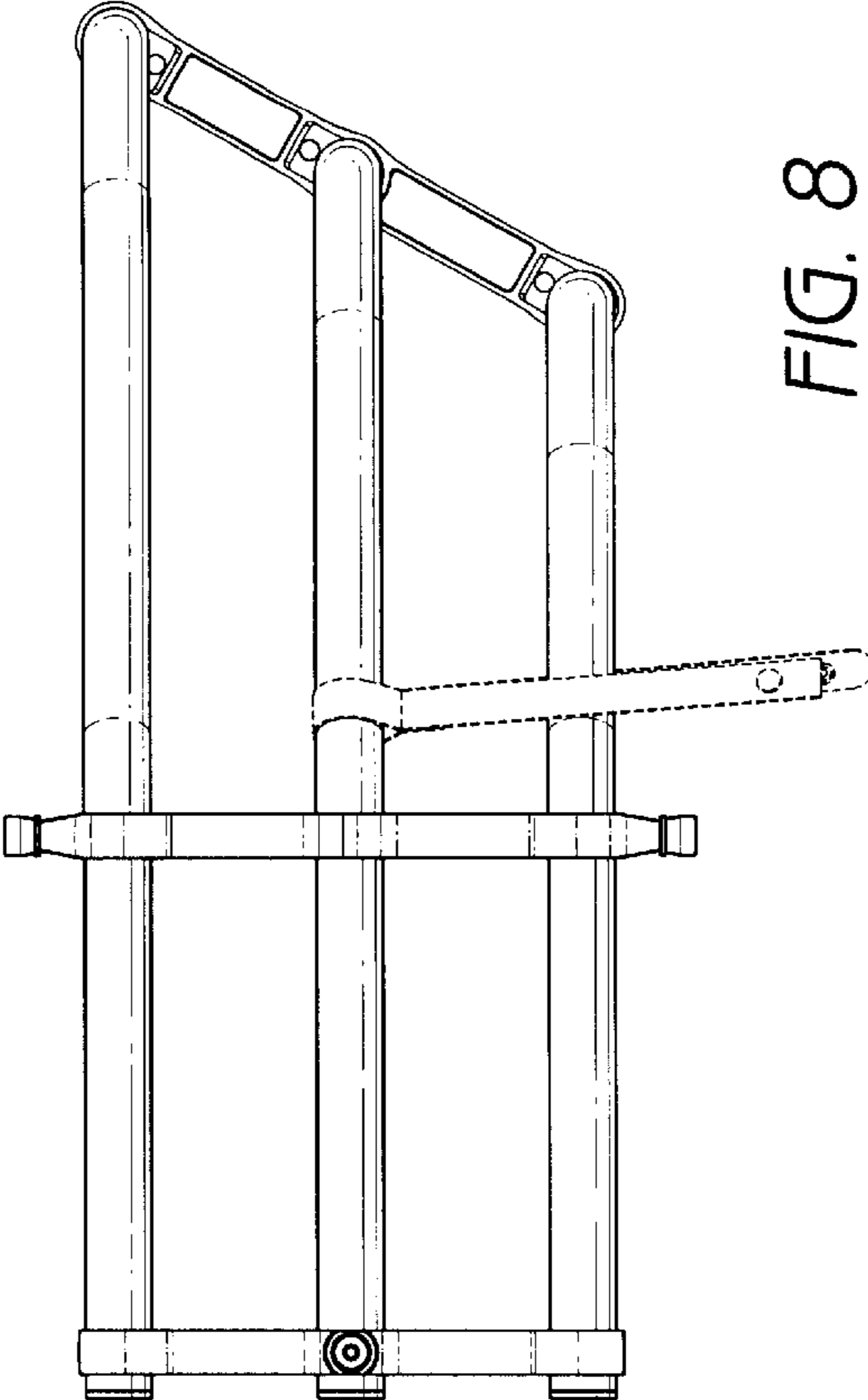

FIG. 8

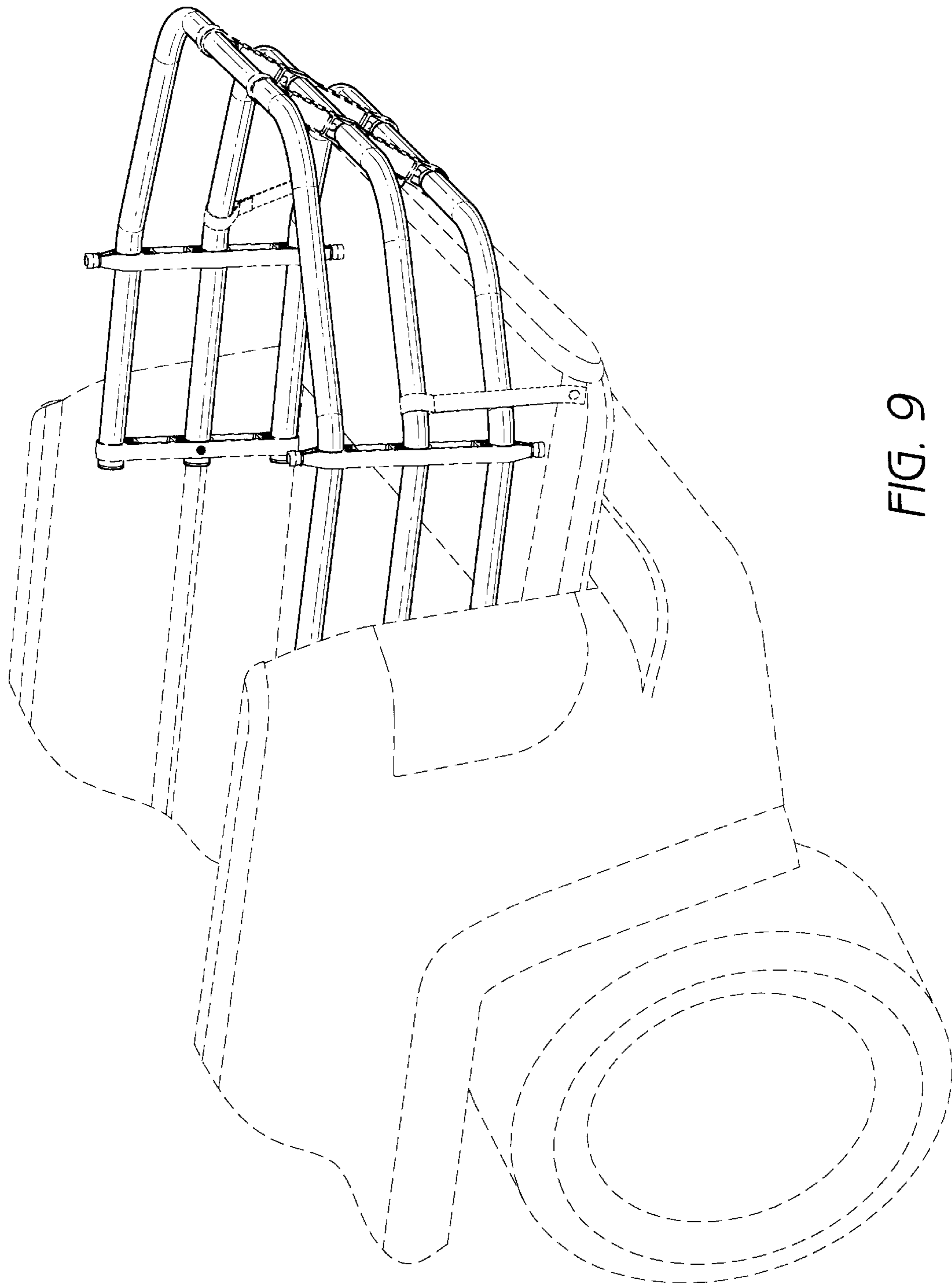

FIG. 9

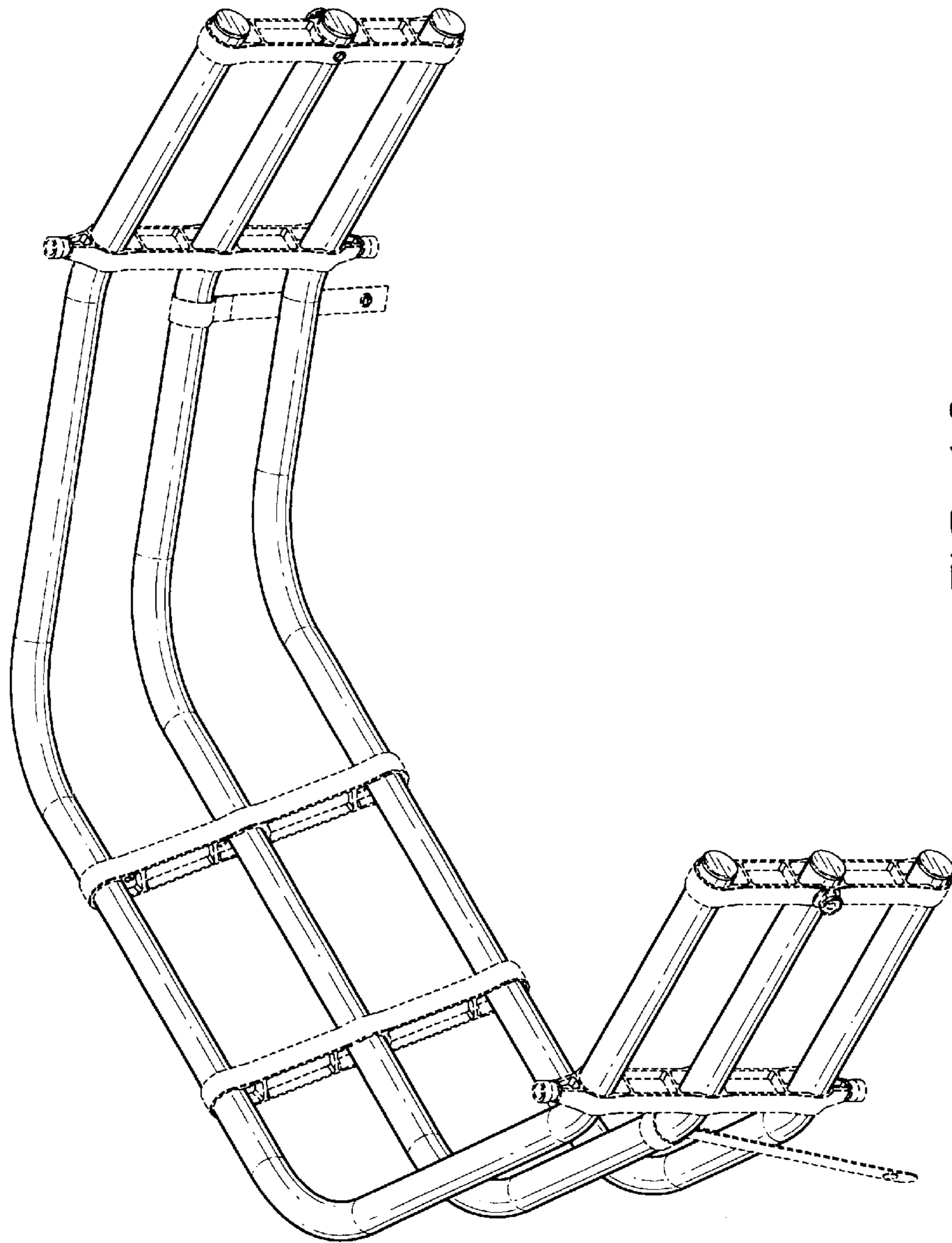

FIG. 10

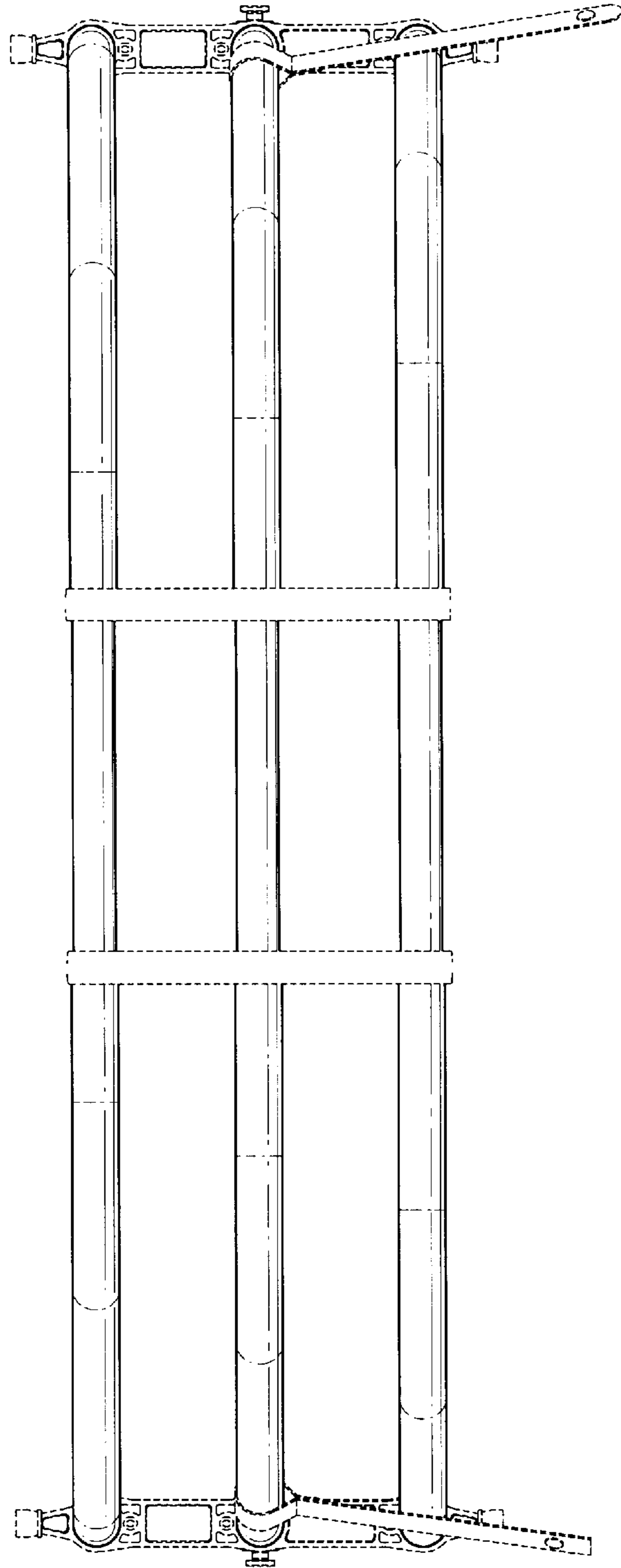

FIG. 11

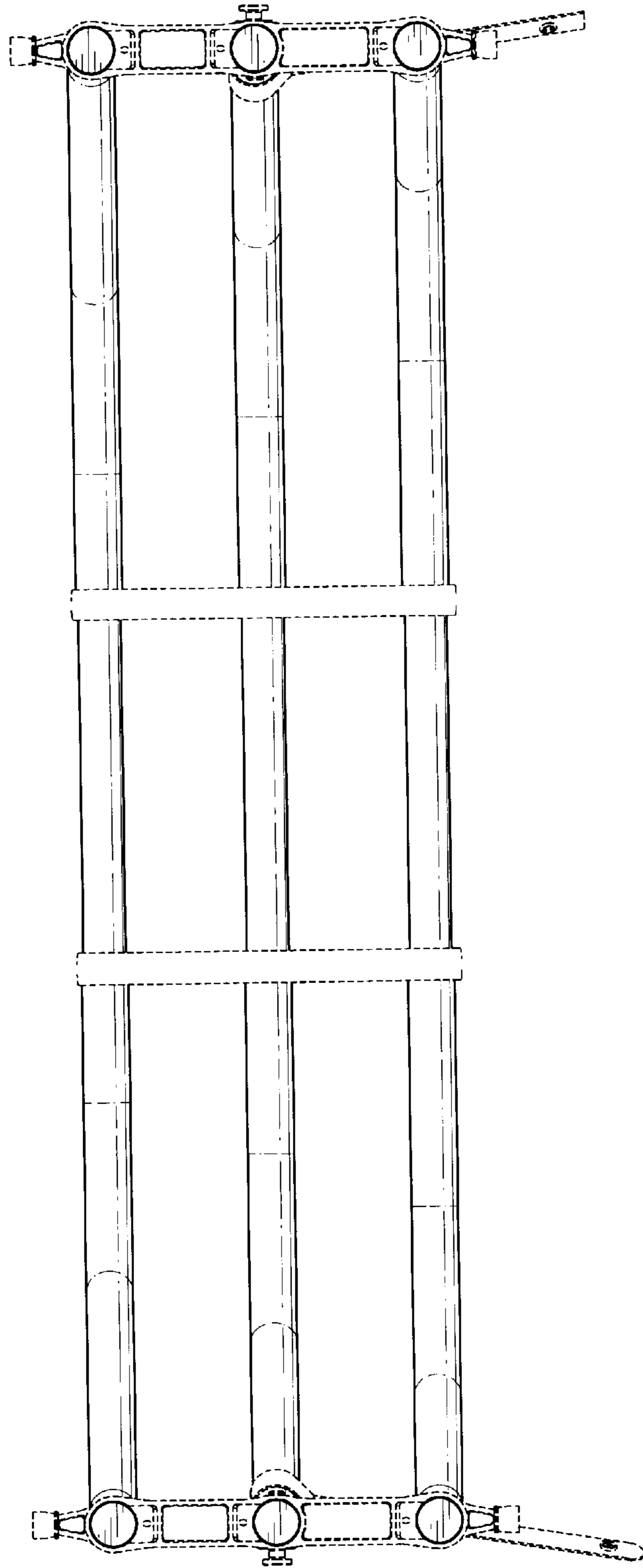

FIG. 12

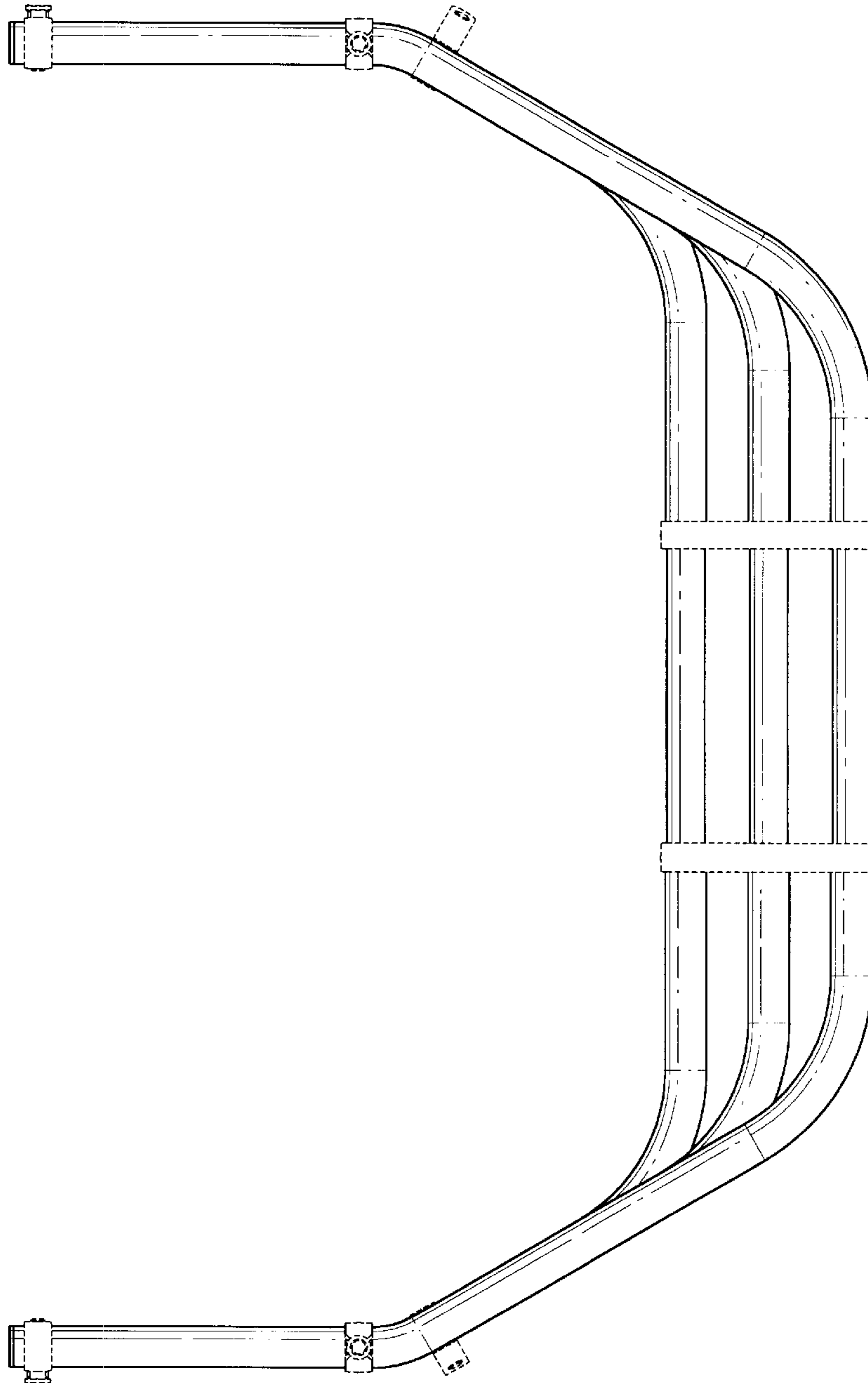

FIG. 13

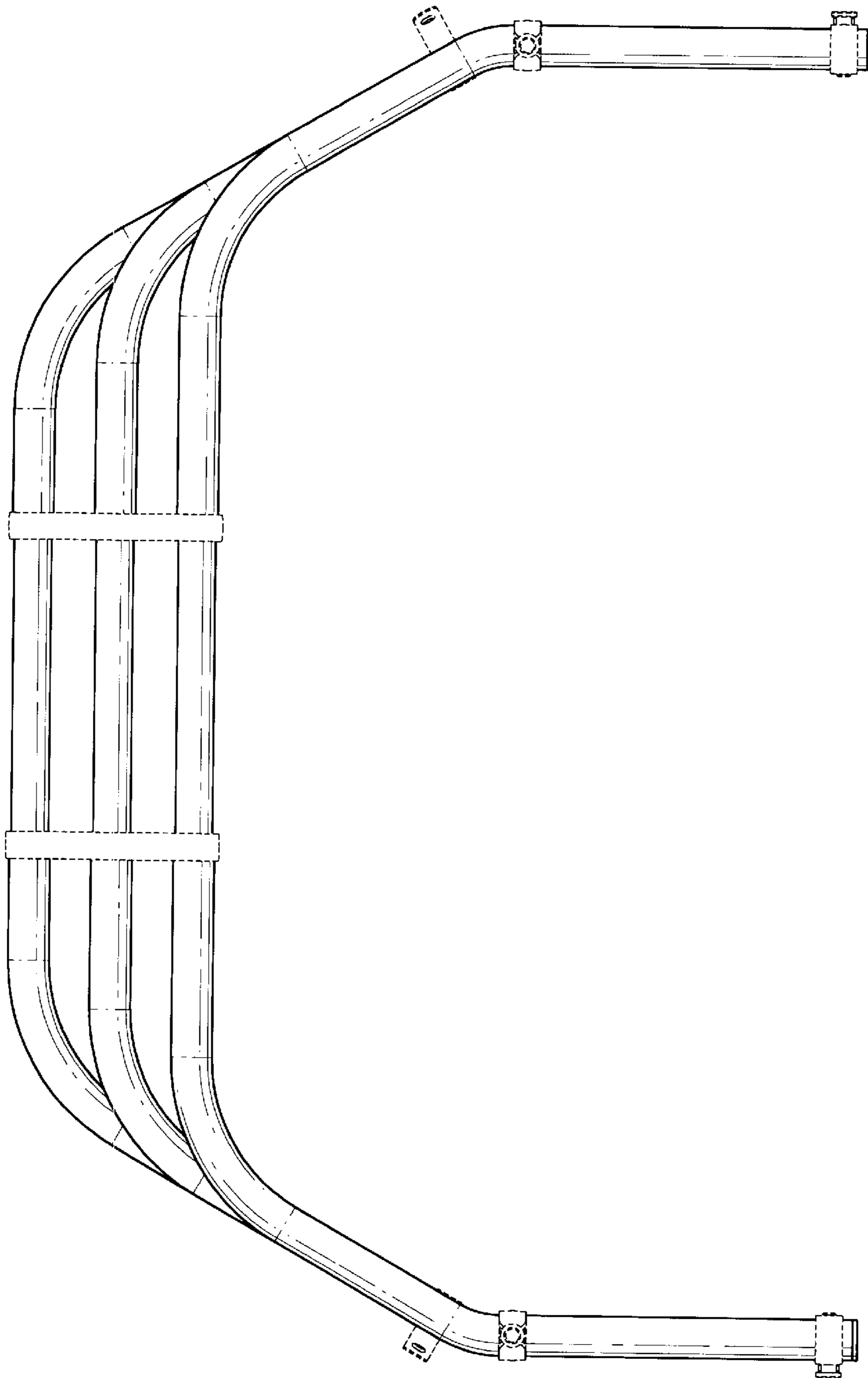

FIG. 14

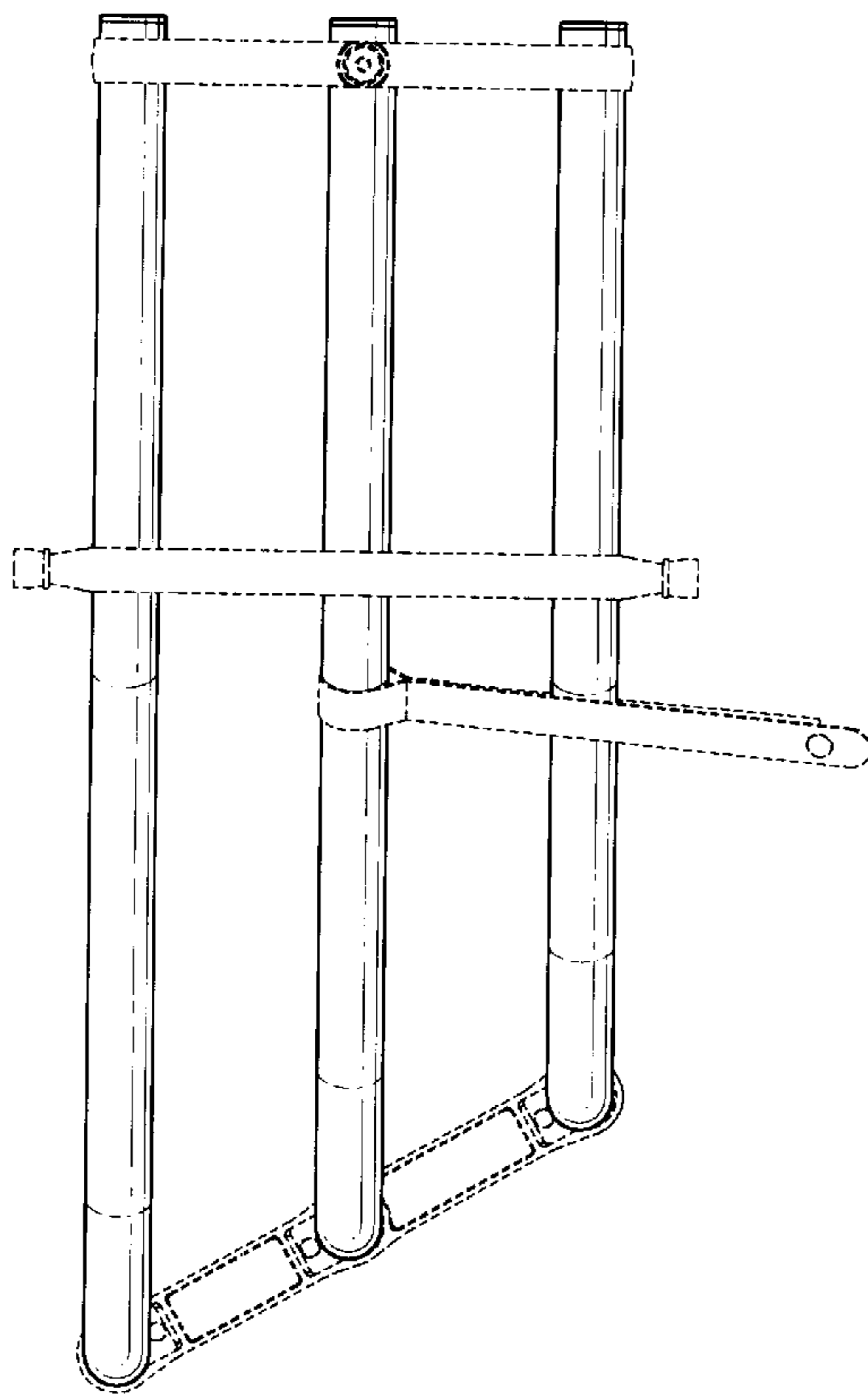

FIG. 15

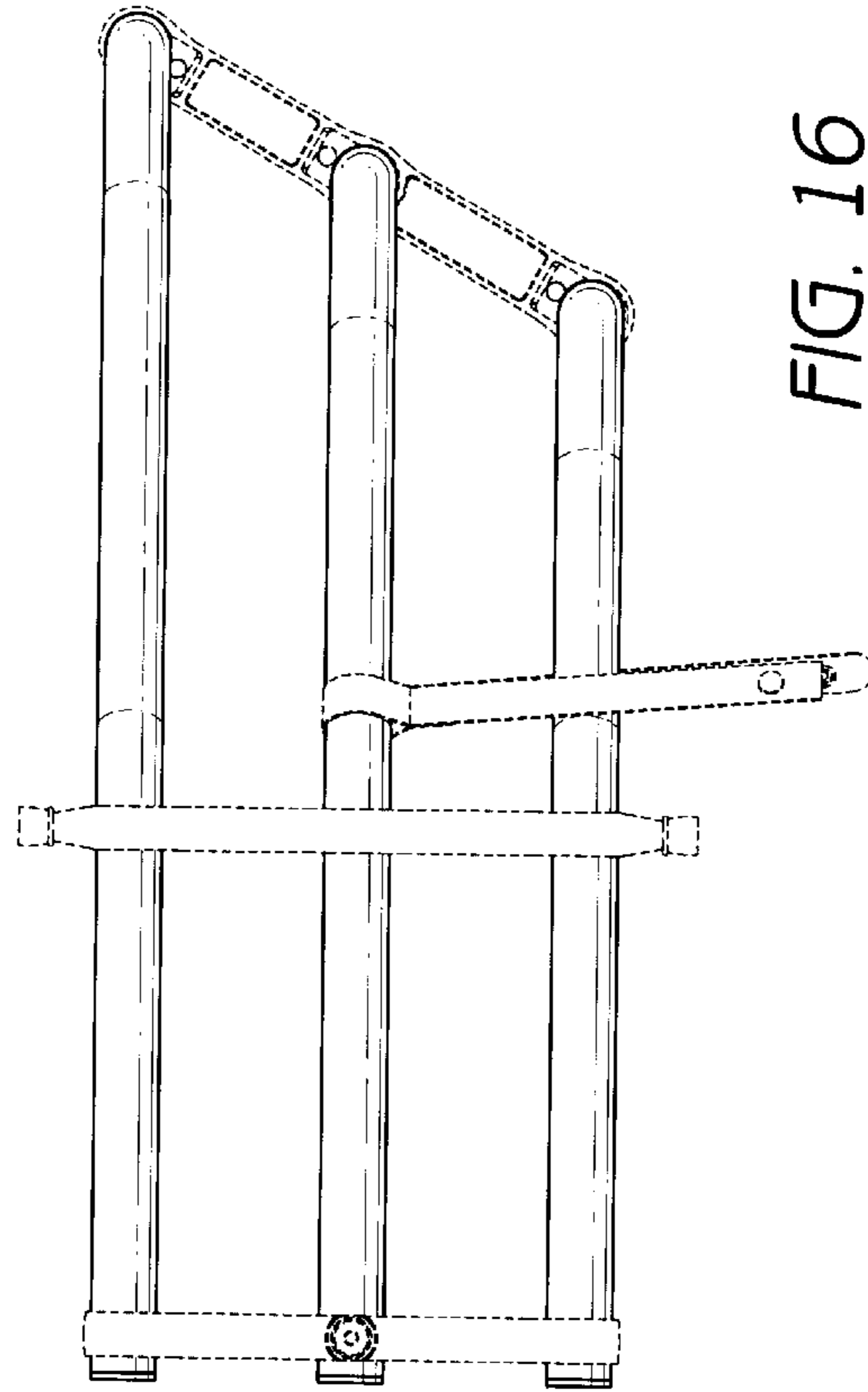

FIG. 16