

US00D544779S

(12) **United States Design Patent** (10) **Patent No.:** **US D544,779 S**
Loggen (45) **Date of Patent:** **** Jun. 19, 2007**

(54) **HINGE**
(75) Inventor: **Jörg Loggen**, Windeck (DE)
(73) Assignee: **KL-Beschläge Karl Loggen GmbH**,
Eitorf (DE)
(**) Term: **14 Years**

(21) Appl. No.: **29/223,211**
(22) Filed: **Feb. 10, 2005**

(30) **Foreign Application Priority Data**

Aug. 11, 2004 (DE) 404 04 513
Aug. 21, 2004 (DE) 404 04 781

(51) **LOC (8) Cl.** **08-06**
(52) **U.S. Cl.** **D8/327**
(58) **Field of Classification Search** D8/323,
D8/324, 325, 326, 327, 328, 329, 349, 354,
D8/356; 16/234-237, 239-241, 245-246,
16/249, 254, 261-262, 265, 272, 277, 307,
16/319, 335, 339, 342, 379, 381-383, 384,
16/385, 386, 387, 388, 389, 221, DIG. 13,
16/DIG. 40, DIG. 43, 309, 316; D23/303;
248/200, 221.11, 300, 309.1, 317; 4/236-240;
49/388

See application file for complete search history.

(56) **References Cited**

U.S. PATENT DOCUMENTS

375,039 A * 12/1887 Wright 16/388
880,317 A * 2/1908 De Marwitz 16/388
2,817,871 A * 12/1957 Ferry 16/381
2,989,772 A * 6/1961 Parsons D8/327
4,823,438 A * 4/1989 Roloff 16/307
D372,415 S * 8/1996 Guidotti D8/327
5,613,276 A * 3/1997 Franz 16/309
5,867,869 A * 2/1999 Garrett et al. 16/252
5,867,871 A * 2/1999 Tasman 16/335
6,161,255 A * 12/2000 Garrett 16/284
D459,191 S * 6/2002 Loggen D8/323
6,560,821 B2 * 5/2003 Miller et al. 16/252
D488,047 S * 4/2004 Cheng D8/327
6,766,561 B1 * 7/2004 Cheng 16/235
6,966,150 B2 * 11/2005 Chiang 16/252

7,010,832 B2 * 3/2006 Chen 16/235
7,114,292 B2 * 10/2006 Chiang 49/388
D533,433 S * 12/2006 Loggen D8/329
D534,053 S * 12/2006 Sozzi D8/329
2002/0116787 A1 * 8/2002 Miller et al. 16/252
2006/0162124 A1 * 7/2006 Lin 16/252

OTHER PUBLICATIONS

Document titled "Crossover," published 2002, printed from web page www.kl-megla.de.

Document titled "Trendsetter," published 2002, printed from web page www.kl-megla.de.

Document titled "Crossover Shower Door Systems Installation Instruction," publication date not known, printed from web page www.kl-megla.de, submitted.

Copy of catalogue "Wellness 2," publication date not known, submitted Jun. 15, 2005.

Copy of a flyer "Chalet PT," published 2002.

Copy of catalogue "Cult," published Apr. 2004.

Copy of the KL-Megla GmbH catalogue, published in 2002.

Copy of catalogue "Hauptkatalog 2003" of the company Creations D. Guidotti, published 2003.

Flyer of C.R. Laurence Company, publication date not known, submitted Jun. 15, 2005.

* cited by examiner

Primary Examiner—T. Chase Nelson(74) *Attorney, Agent, or Firm*—Brouse McDowell; Roger D. Emerson; Timothy D. Bennett(57) **CLAIM**

The ornamental design for a hinge, as shown and described.

DESCRIPTION

FIG. 1 is a perspective view of a hinge according to this invention;

FIG. 2 is a front view of the hinge shown in FIG. 1;

FIG. 3 is a top plan view of the hinge shown in FIG. 1;

FIG. 4 is a left side view of the hinge shown in FIG. 1;

FIG. 5 is a rear view of the hinge shown in FIG. 1;

FIG. 6 is a bottom plan view of the hinge shown in FIG. 1; and,

FIG. 7 is a right side view of the hinge shown in FIG. 1.

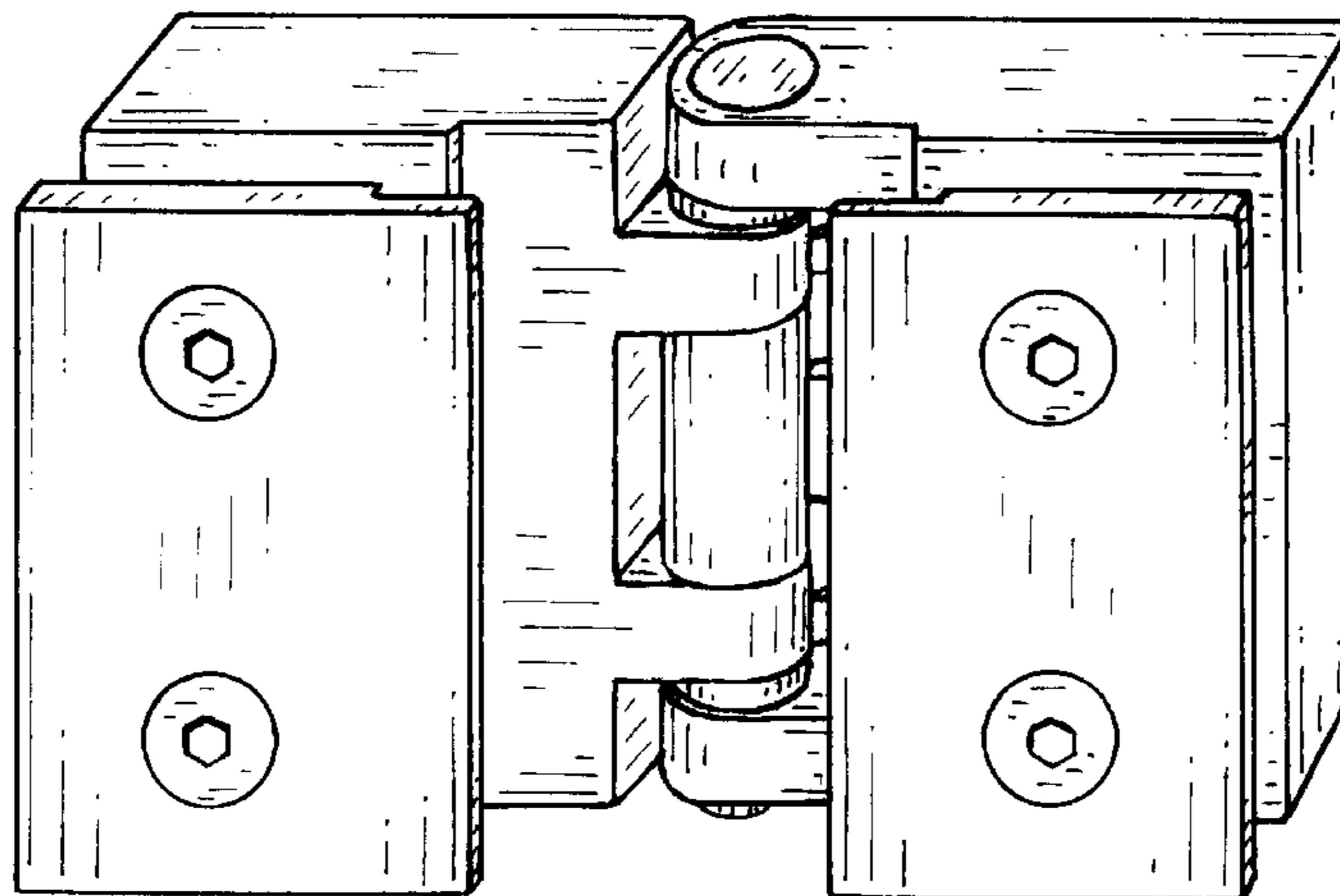
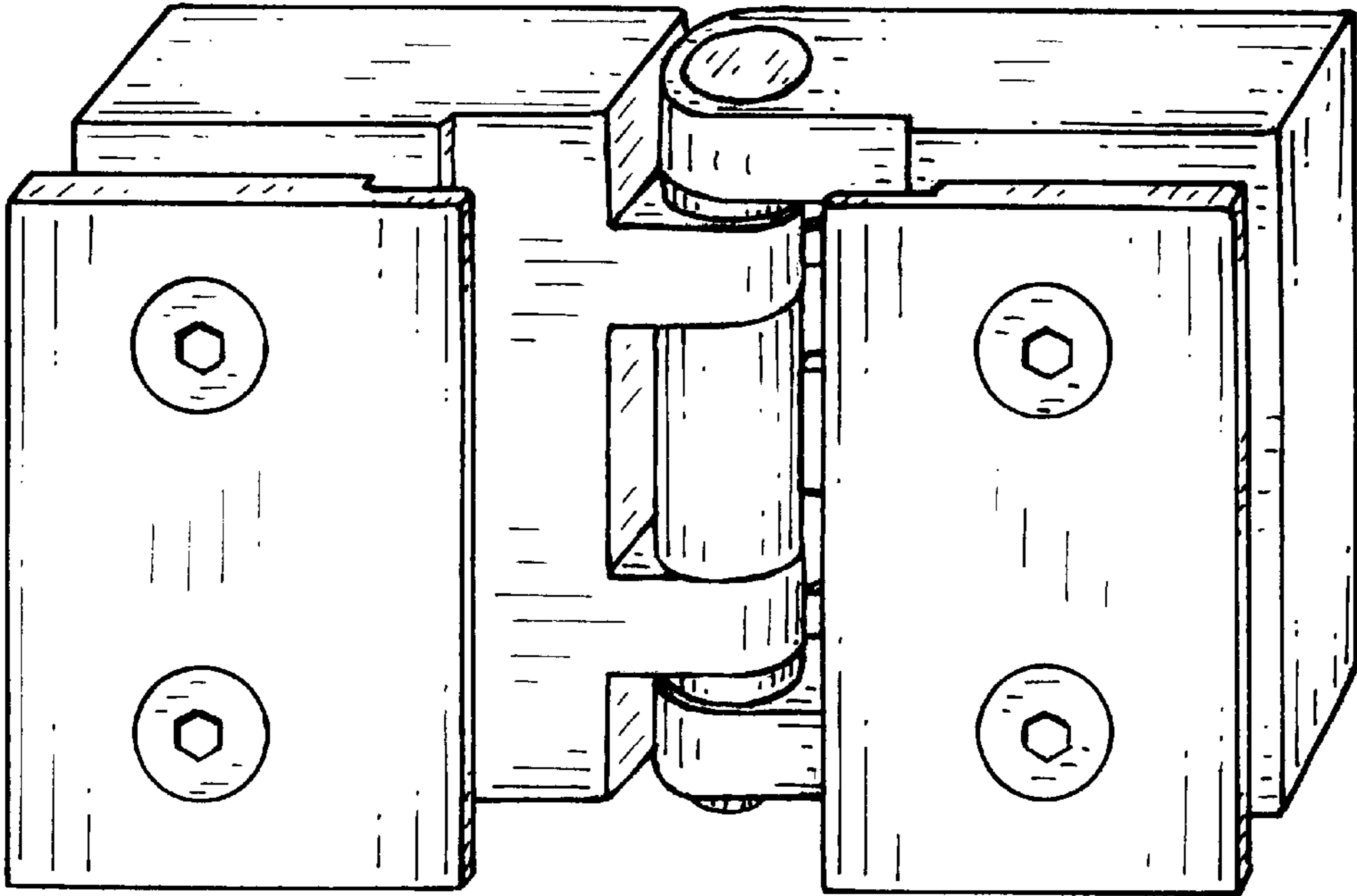
1 Claim, 3 Drawing Sheets

Fig.1



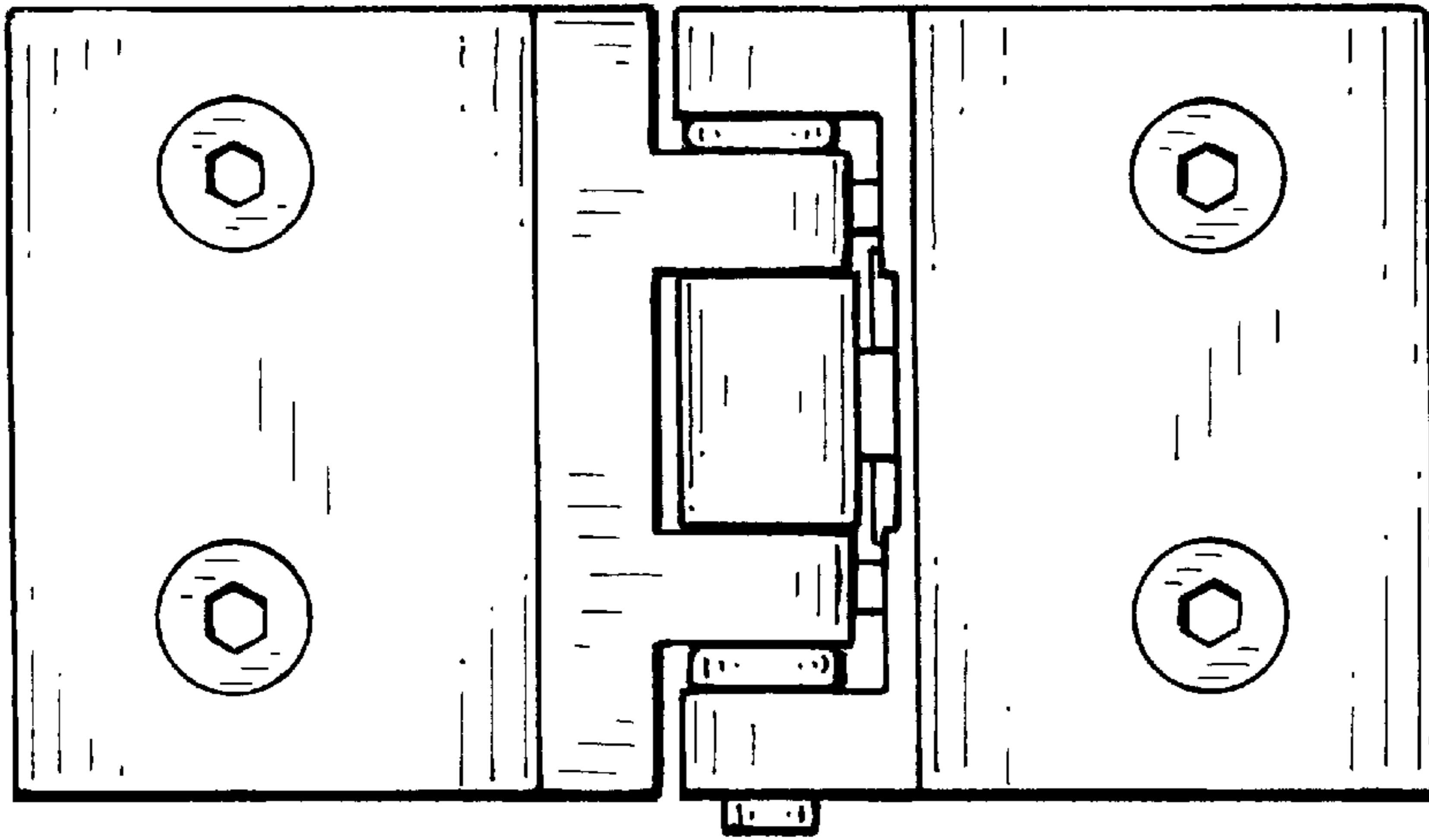


Fig.2

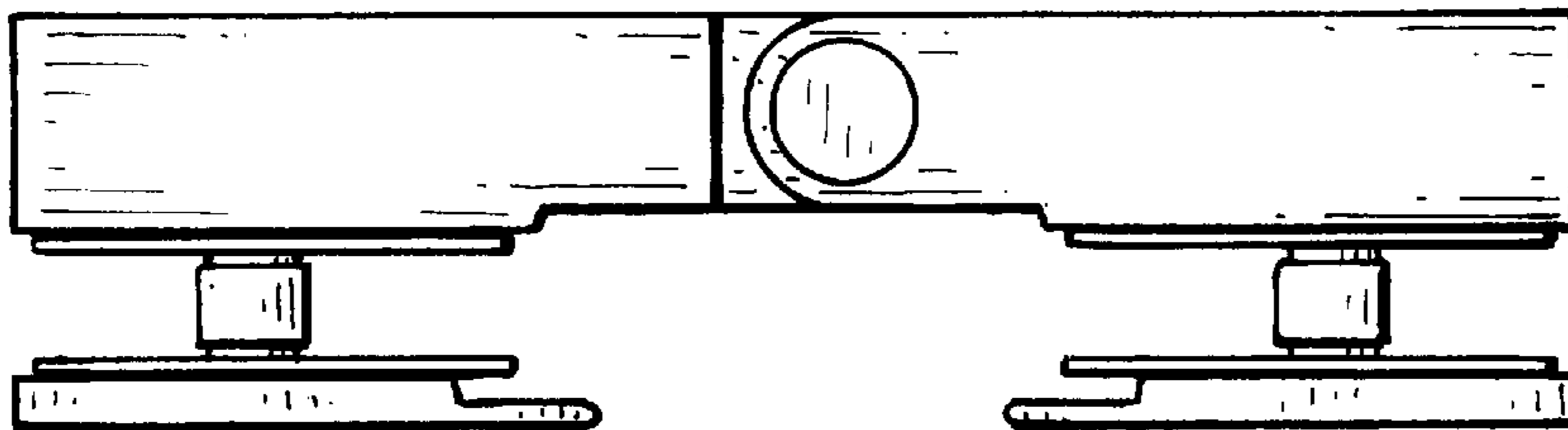


Fig.3

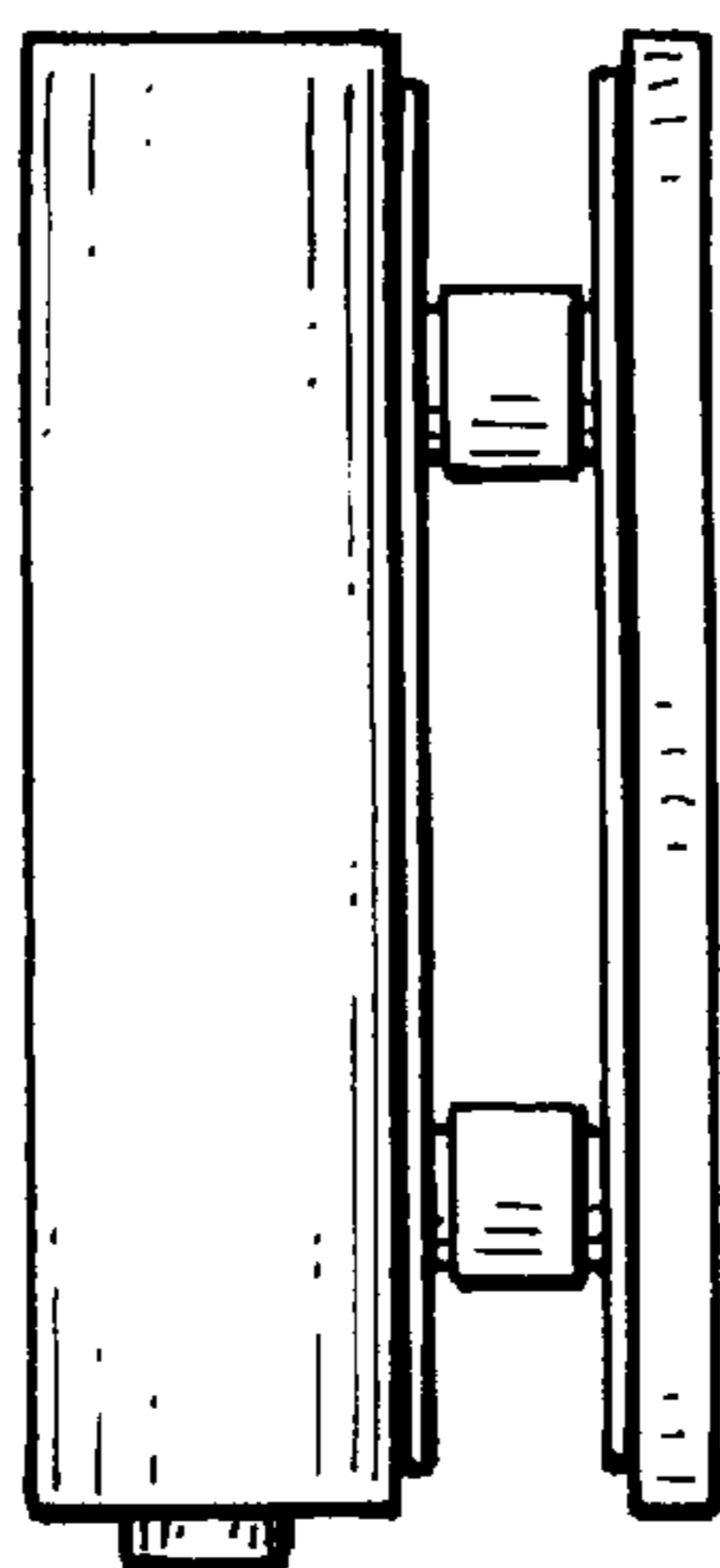


Fig.4

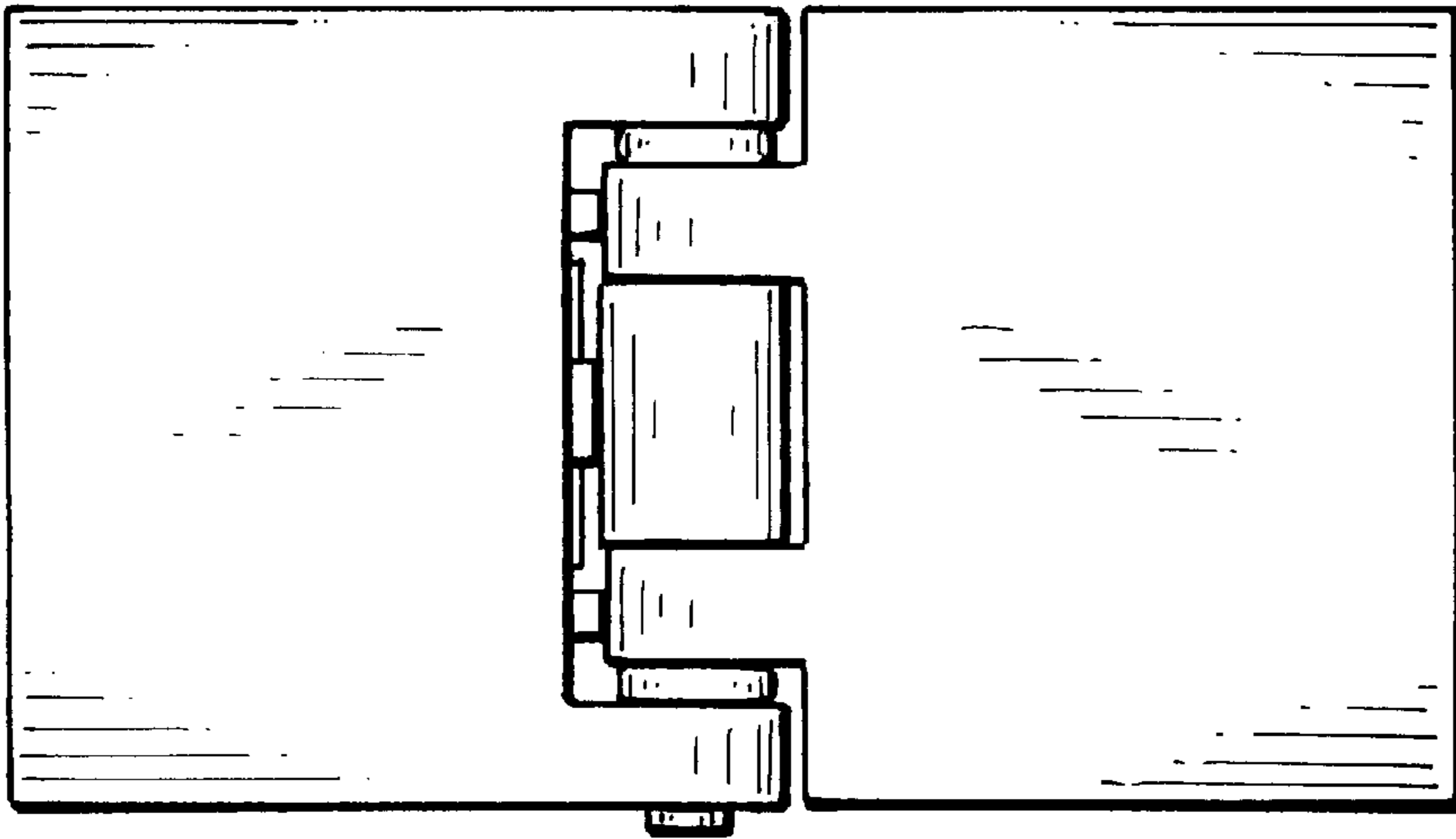


Fig. 5

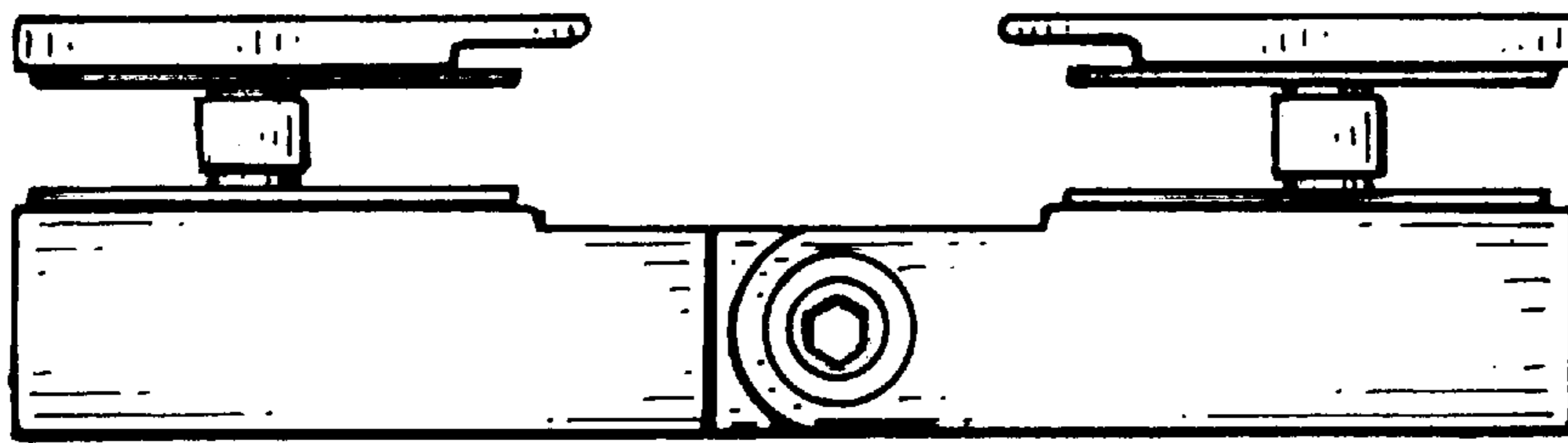


Fig. 6

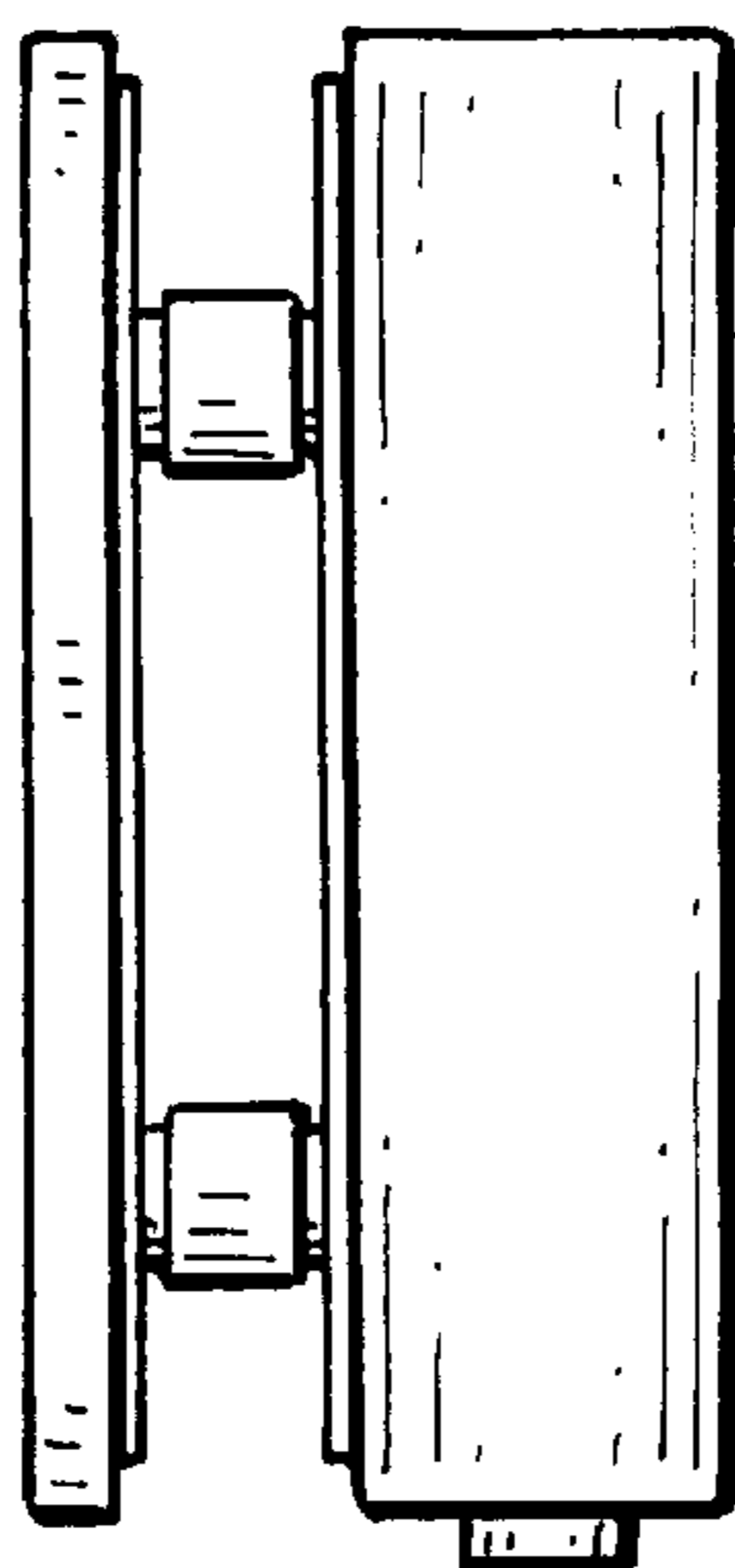


Fig. 7