



US00D544730S

(12) **United States Design Patent**
Stukenberg

(10) **Patent No.:** **US D544,730 S**

(45) **Date of Patent:** **** Jun. 19, 2007**

(54) **END PANEL ACCESSORY**

5,272,991 A 12/1993 Carrigan, Jr.
5,433,046 A 7/1995 MacQuarrie et al.

(75) Inventor: **Joseph R. Stukenberg**, Minneapolis,
MN (US)

(Continued)

(73) Assignee: **Target Brands, Inc.**, Minneapolis, MN
(US)

Primary Examiner—Cathron C. Brooks
Assistant Examiner—Kelley A. Donnelly
(74) *Attorney, Agent, or Firm*—Dicke, Billig & Czaja,
PLLC

(**) Term: **14 Years**

(21) Appl. No.: **29/258,531**

(57) **CLAIM**

(22) Filed: **Apr. 24, 2006**

The ornamental design for an end panel accessory, as shown
and described.

(51) **LOC (8) Cl.** **06-06**

(52) **U.S. Cl.** **D6/492**

(58) **Field of Classification Search** D6/494-495,
D6/332, 300, 491-492, 509-511, 409-411,
D6/477-479; D14/439, 441; D20/41; 108/59,
108/137, 107, 108; 211/206, 134, 187, 189;
312/194-196, 265.3; D25/138, 144; 428/105,
428/163, 174

See application file for complete search history.

DESCRIPTION

FIG. 1 is a perspective view of an end panel accessory
showing visible environmental structure of an associated
shelving unit in broken lines, according to an embodiment of
the invention.

FIG. 2 is an additional perspective view thereof.

FIG. 3 is a partial perspective view thereof, showing visible
environmental structure of a first billboard received in a
right-hand side vertical extender and a second billboard
secured to a face of a left-hand side vertical extender in
broken lines.

FIG. 4 is a front view thereof.

FIG. 5 is a back view thereof.

FIG. 6 is a right end view thereof.

FIG. 7 is a left end view thereof.

FIG. 8 is a top view thereof.

FIG. 9 is a bottom view thereof; and,

FIG. 10 is a perspective view of an end panel accessory,
according to a second embodiment of the invention, show-
ing the end panel accessory without mounting holes and
showing a right-hand vertical extender and a left-hand
vertical extender in a second position, it being understood
that the other views not shown are the same as those of the
first embodiment.

(56) **References Cited**

U.S. PATENT DOCUMENTS

2,710,241 A	6/1955	Lieberman	
3,272,345 A *	9/1966	Wallace	211/44
3,297,374 A *	1/1967	Radek	312/108
3,601,256 A	8/1971	Bowers et al.	
3,737,048 A	6/1973	Giroux	
3,830,374 A	8/1974	Kassimir	
3,856,320 A	12/1974	Blanchard	
4,046,083 A	9/1977	Murdoch et al.	
4,093,078 A *	6/1978	Radek	211/189
4,127,196 A	11/1978	Boucher	
4,191,298 A	3/1980	Broudy	
4,331,245 A	5/1982	Schell	
4,444,322 A	4/1984	Lee	
4,460,097 A	7/1984	Darnell, II et al.	
4,716,841 A	1/1988	Suttles	
4,925,038 A	5/1990	Gajewski	
D315,459 S *	3/1991	Young et al.	D6/465
D318,194 S	7/1991	Terrell et al.	
D319,934 S	9/1991	Terrell et al.	

1 Claim, 8 Drawing Sheets

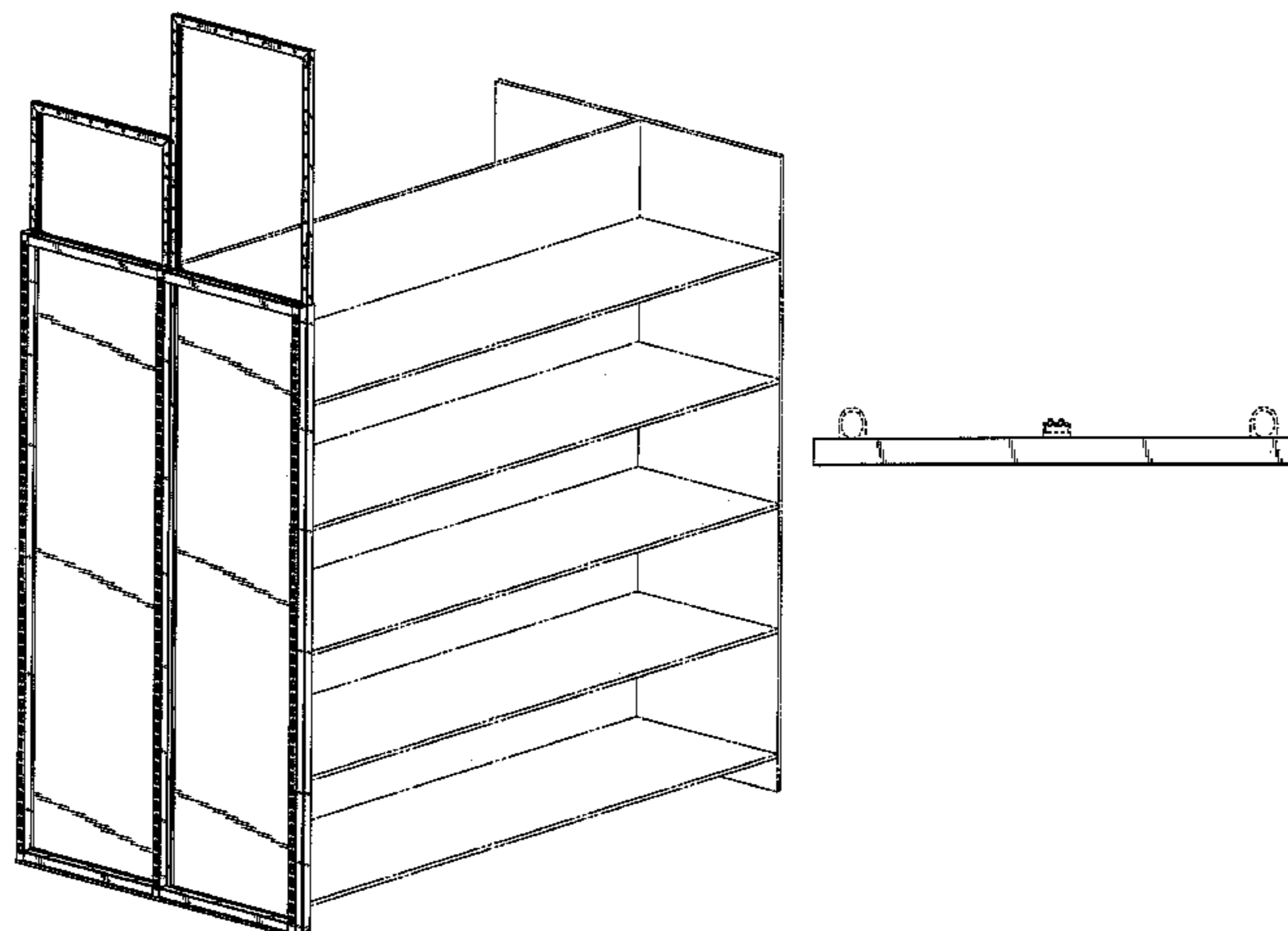

US D544,730 S

Page 2

U.S. PATENT DOCUMENTS

5,607,070 A	3/1997	Hellyer	D466,331 S	12/2002	Chang	
5,611,442 A	3/1997	Howard	D470,685 S	2/2003	Chang	
D394,360 S	5/1998	Geier et al.	D474,350 S *	5/2003	Sardis	D6/411
5,749,481 A *	5/1998	Miller	6,561,365 B2	5/2003	Bustos	
		211/191	D490,255 S *	5/2004	Brandon	D6/492
5,918,750 A	7/1999	Jackson	D493,640 S *	8/2004	Nemec et al.	D6/494
5,921,190 A	7/1999	Wood	D495,523 S	9/2004	Harwanko	
6,029,833 A	2/2000	Yeh	6,814,245 B2 *	11/2004	Leclerc et al.	211/187
6,053,115 A	4/2000	Felton	D511,258 S *	11/2005	Sandy	D6/494
D427,457 S	7/2000	Heiny et al.				

* cited by examiner

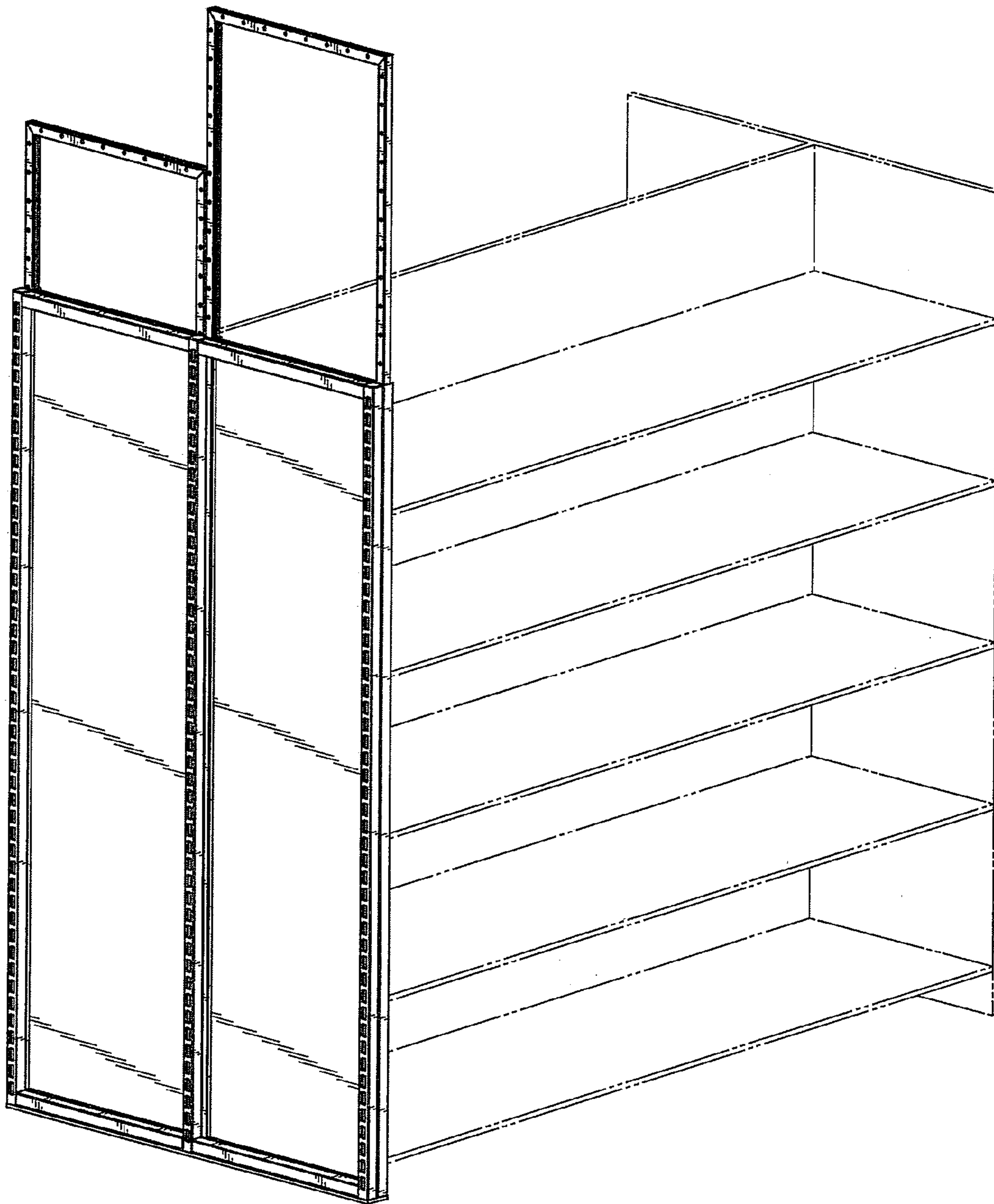

Fig. 1

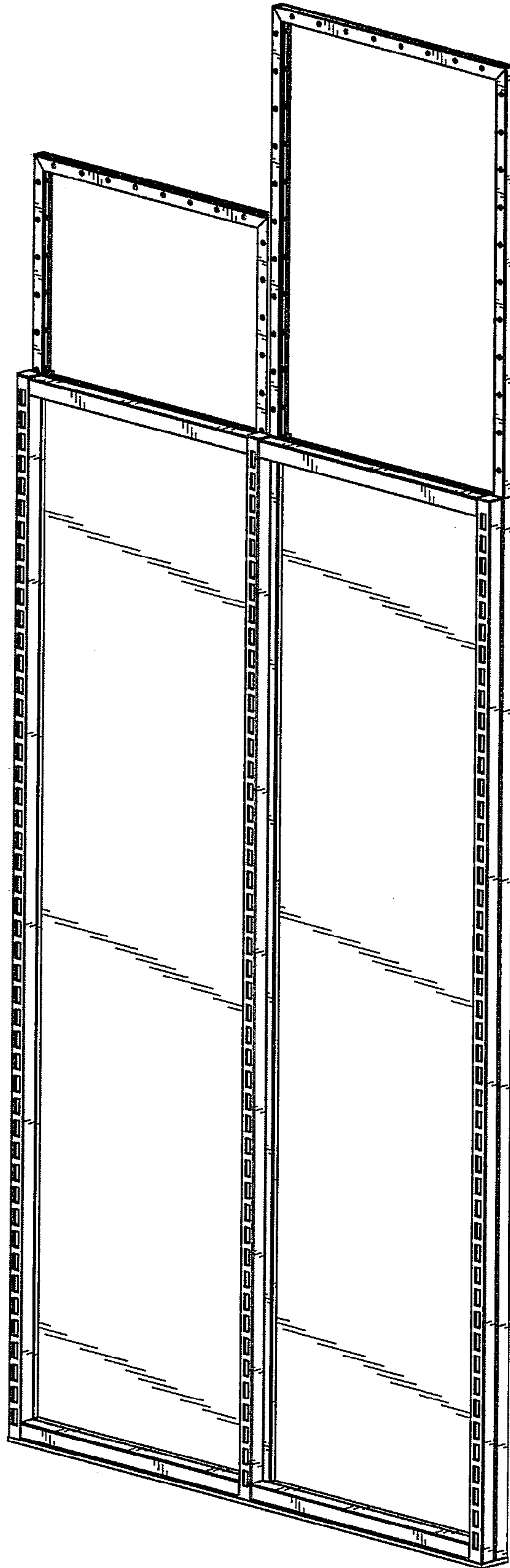

Fig. 2

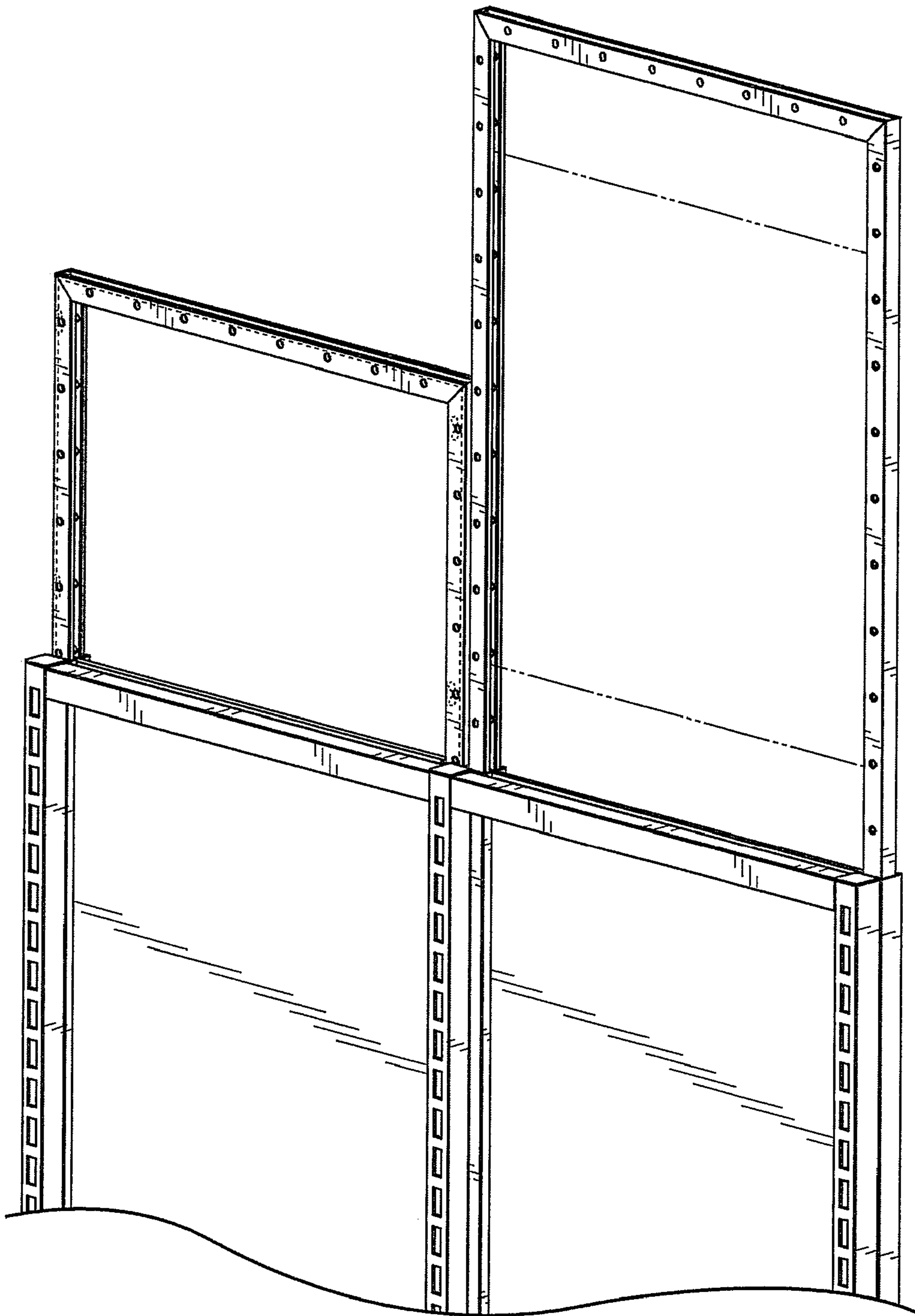

Fig. 3

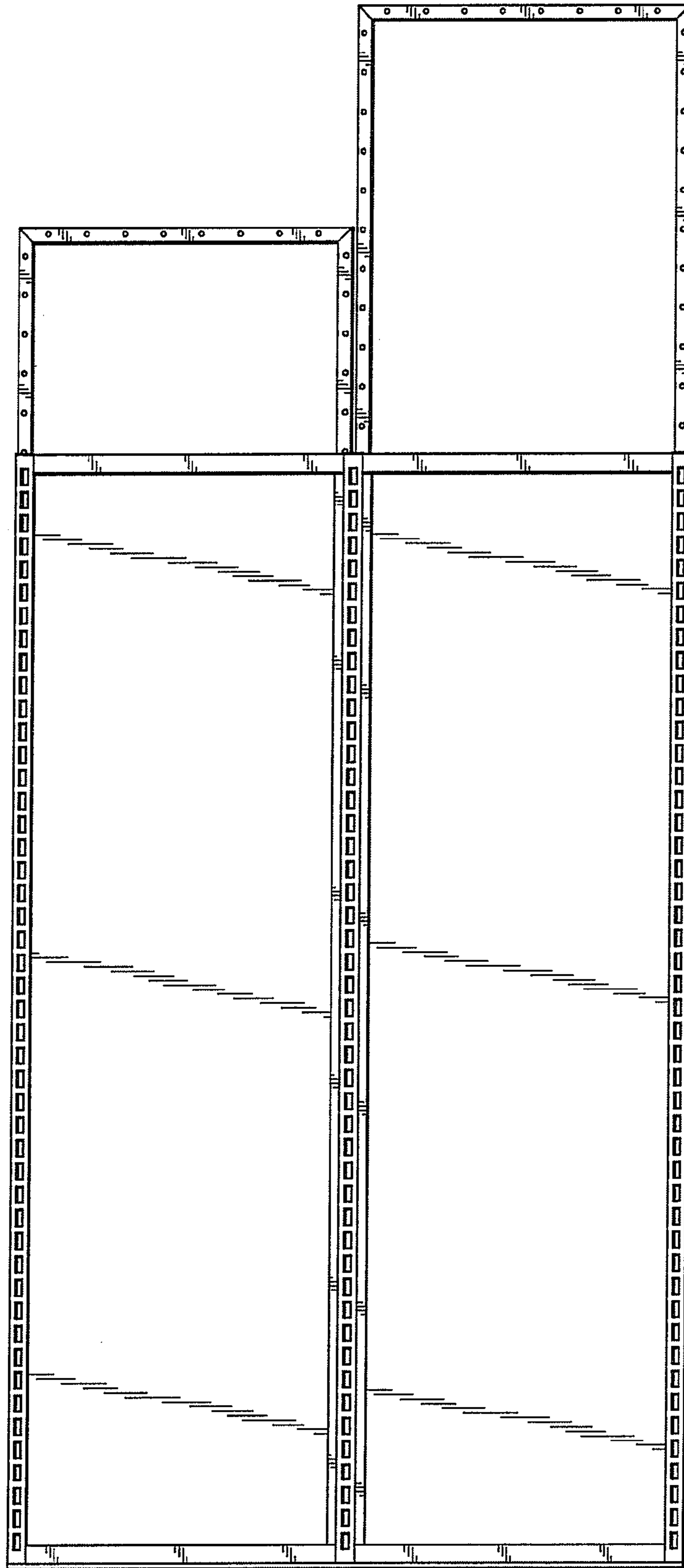

Fig. 4

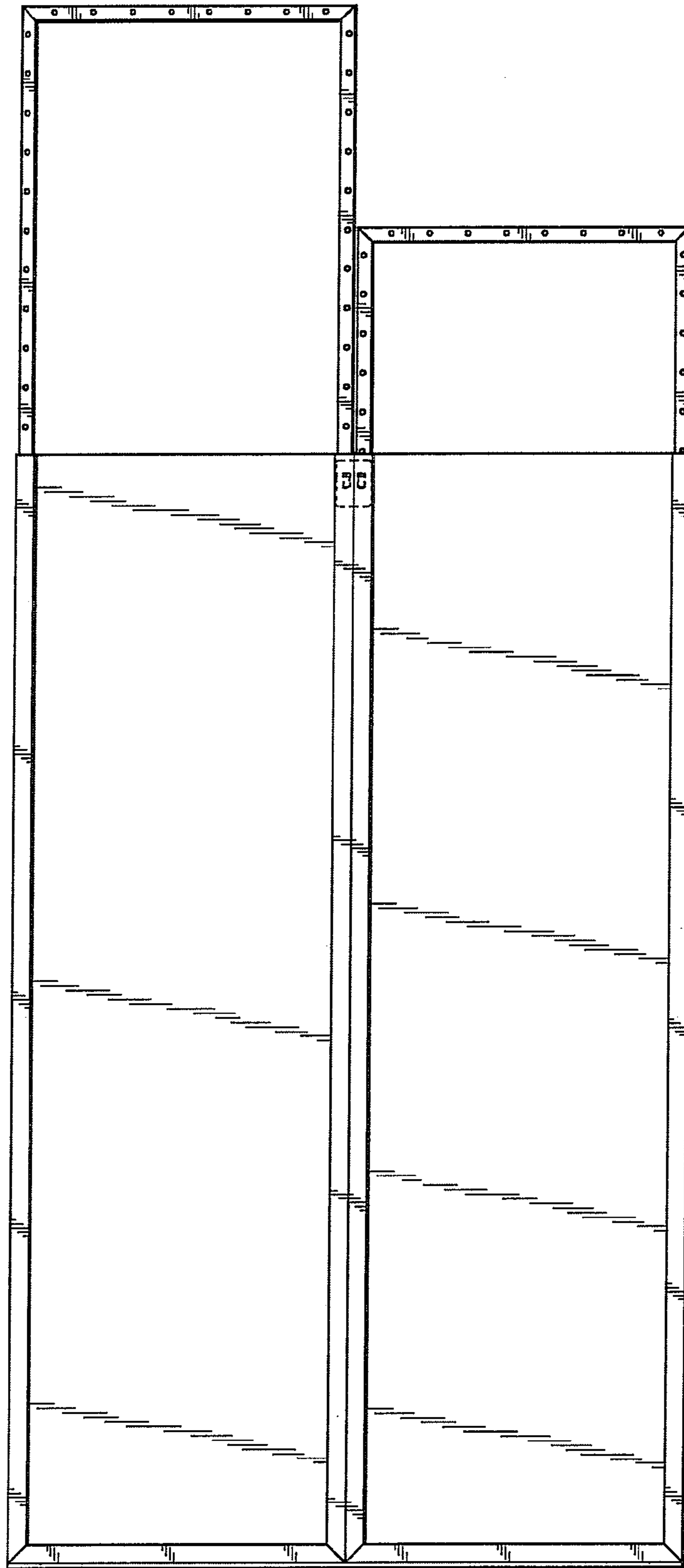

Fig. 5



Fig. 6



Fig. 7



Fig. 8

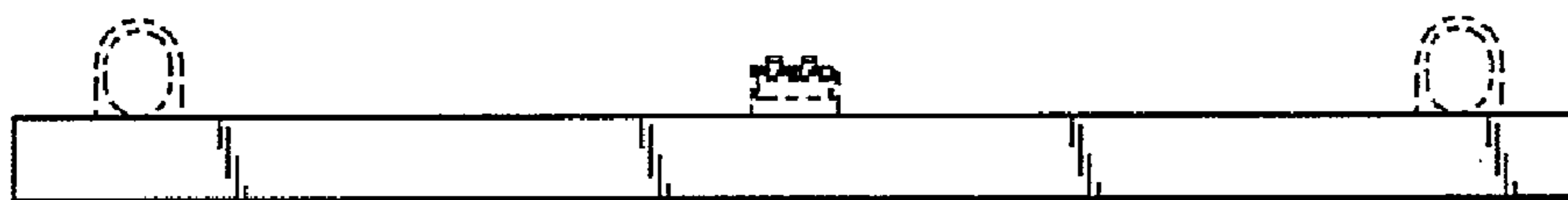

Fig. 9

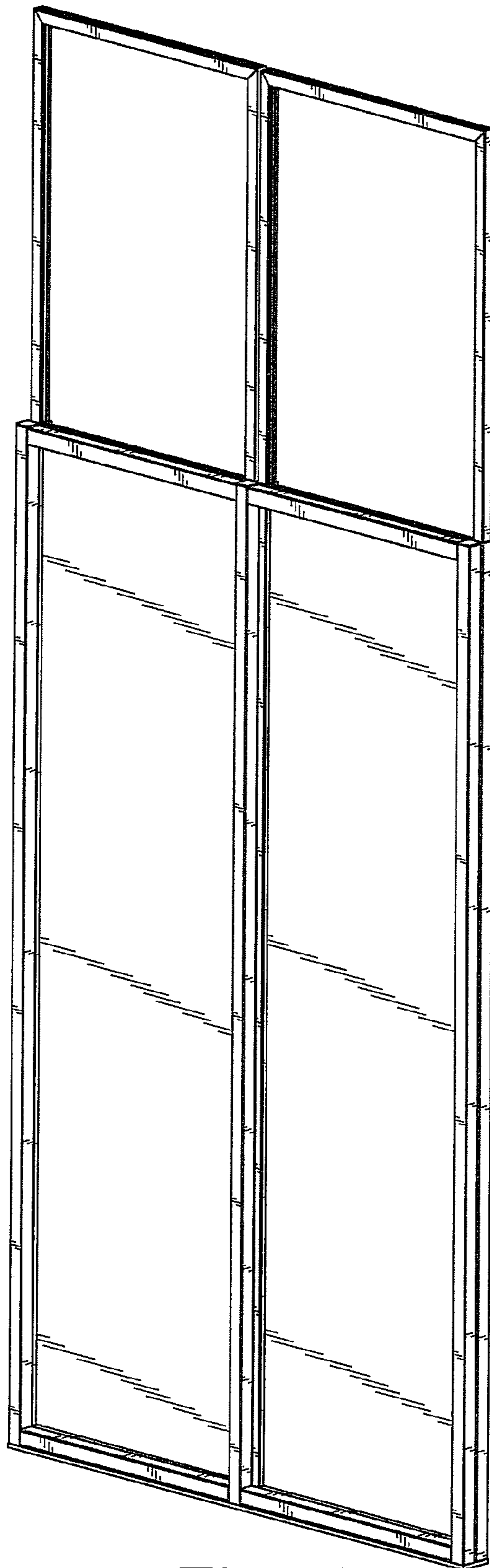

Fig. 10