



US00D544705S

(12) **United States Design Patent**  
**Zawacki**

(10) **Patent No.:** **US D544,705 S**

(45) **Date of Patent:** **\*\* Jun. 19, 2007**

(54) **PERSONAL CARE POUCH**

(76) **Inventor:** **Edwin George Zawacki**, 4609 Parker Ave., Sacramento, CA (US) 95820

(\*\*) **Term:** **14 Years**

(21) **Appl. No.:** **29/253,927**

(22) **Filed:** **Feb. 15, 2006**

(51) **LOC (8) Cl.** ..... **03-01**

(52) **U.S. Cl.** ..... **D3/203.5**

(58) **Field of Classification Search** ..... D3/203.5,  
D3/203.6, 203.7, 201, 205-206; D9/702-703,  
D9/707, 709, 720; 383/1, 5, 61.2, 63-64,  
383/36, 86; 206/581, 530, 37, 205

See application file for complete search history.

(56) **References Cited**

**U.S. PATENT DOCUMENTS**

3,557,853 A	1/1971	Jones	.....	383/86
4,286,639 A	9/1981	Murphy	.....	206/37
5,261,531 A	11/1993	Nieves	.....	206/205
D344,407 S *	2/1994	Derrickson	.....	D9/709
D351,100 S *	10/1994	Bradley	.....	D9/720
5,403,094 A	4/1995	Tomic	.....	383/63
5,579,916 A	12/1996	Manko	.....	206/581
5,730,294 A	3/1998	Blosser et al.	.....	206/581

D430,393 S	9/2000	Conway	.....	D3/203
D484,040 S	12/2003	Kinigakis et al.	.....	D9/305
2003/0185468 A1 *	10/2003	Keith et al.	.....	383/64
2004/0136615 A1 *	7/2004	Tilman et al.	.....	383/61.2
2005/0281490 A1 *	12/2005	Schneider et al.	.....	383/61.2
2006/0285773 A1 *	12/2006	Shaffer et al.	.....	383/1

\* cited by examiner

*Primary Examiner*—Catherine R. Oliver

(74) *Attorney, Agent, or Firm*—Lawrence J. Gibney, Jr.

(57) **CLAIM**

The ornamental design for personal care pouch, as shown and described.

**DESCRIPTION**

FIG. 1 is a front view of a personal care pouch;

FIG. 2 is a rear view thereof;

FIG. 3 is a right side view thereof;

FIG. 4 is a left side view thereof;

FIG. 5 is a top view thereof;

FIG. 6 is a bottom view thereof; and,

FIG. 7 is an perspective view.

**1 Claim, 3 Drawing Sheets**

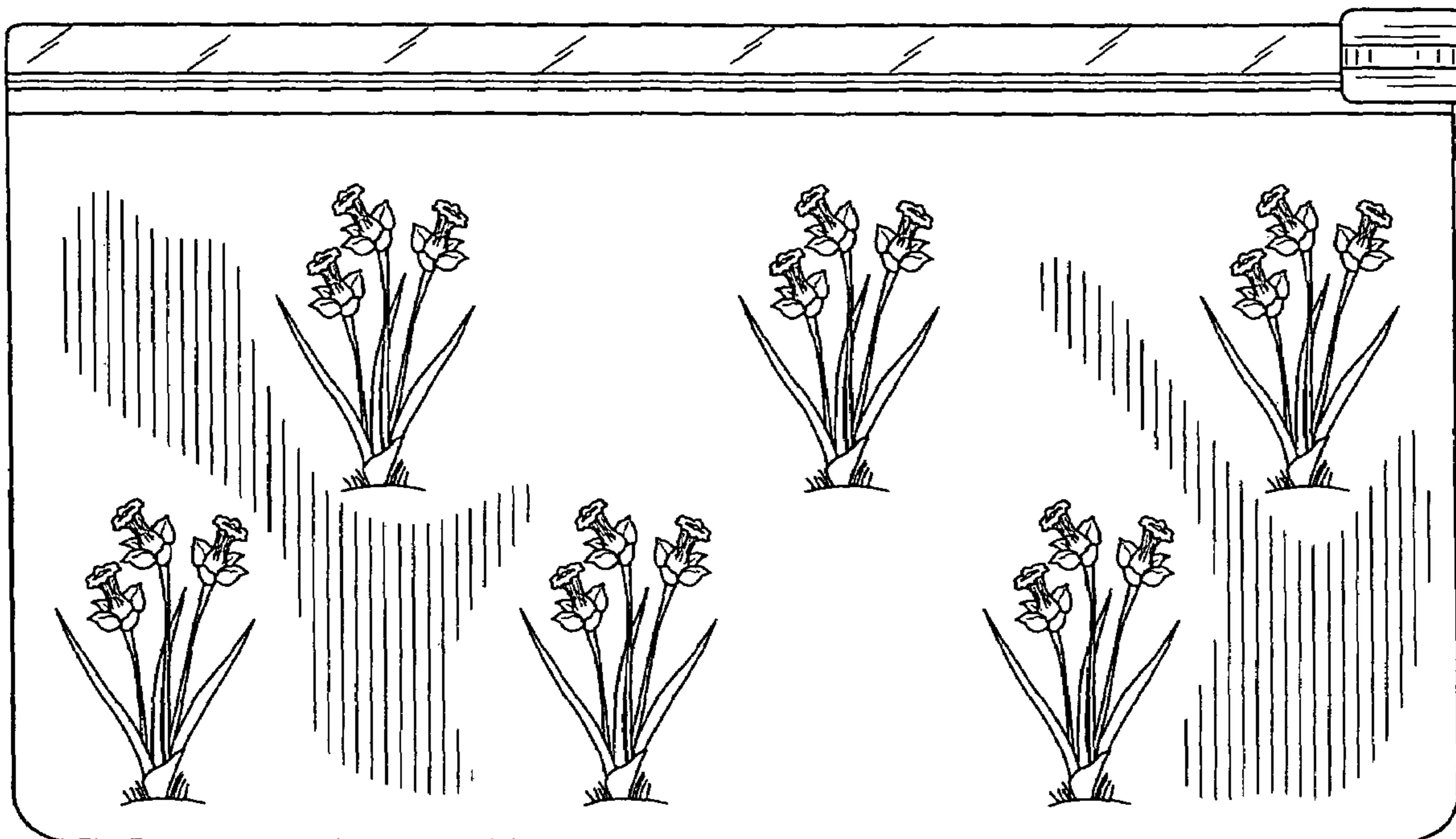

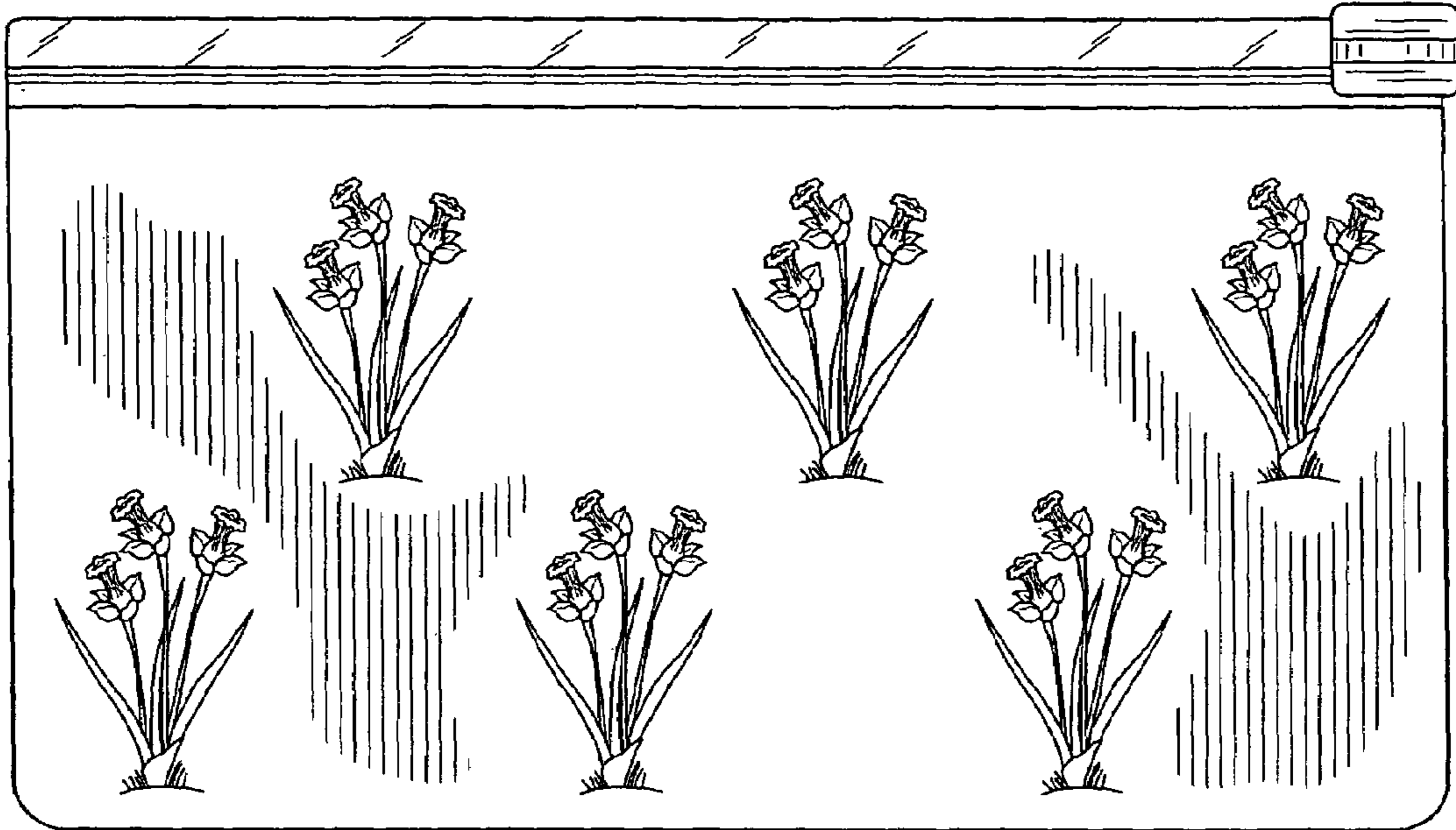

FIG. 1

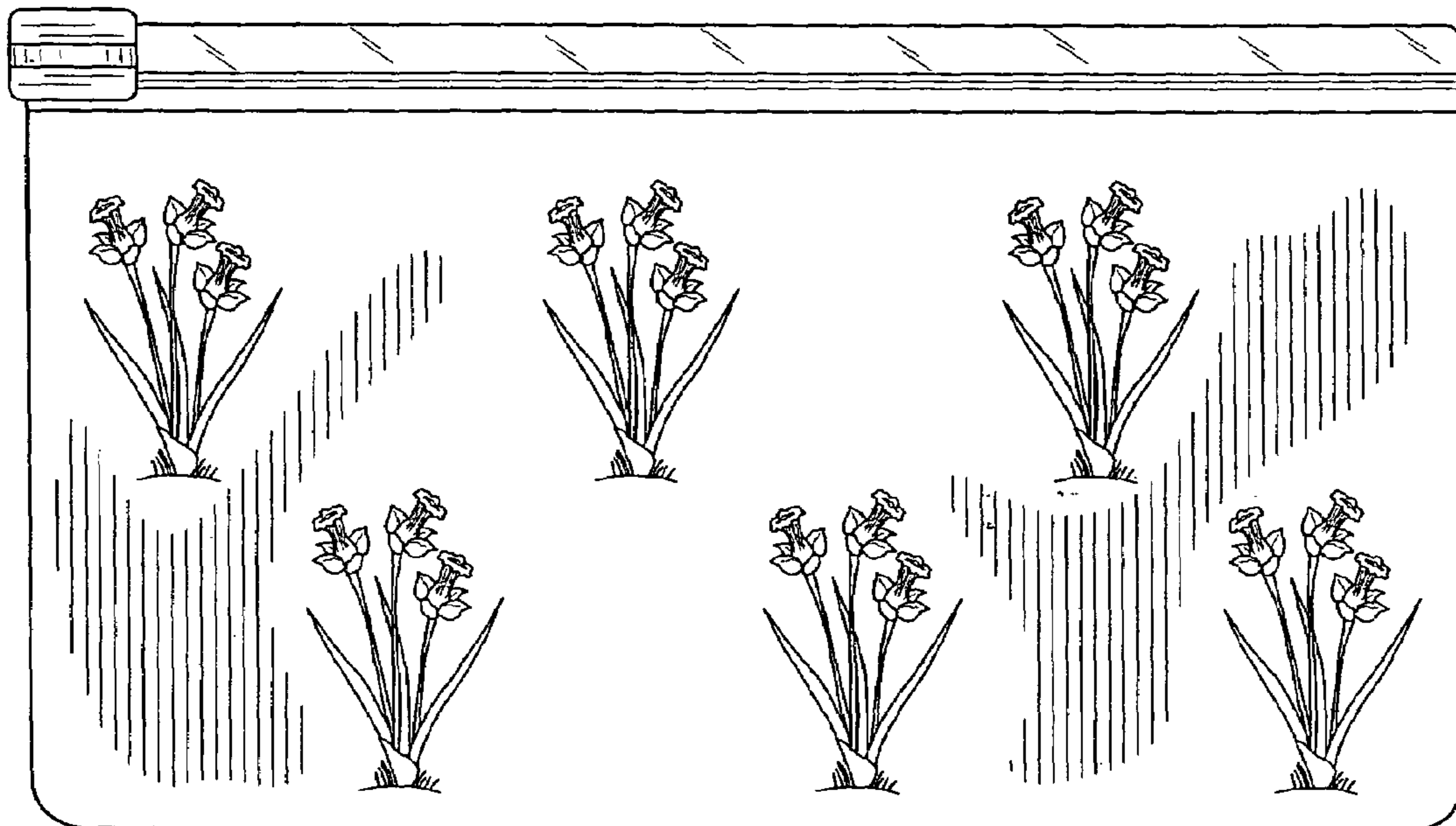

FIG. 2



FIG. 3



FIG. 4

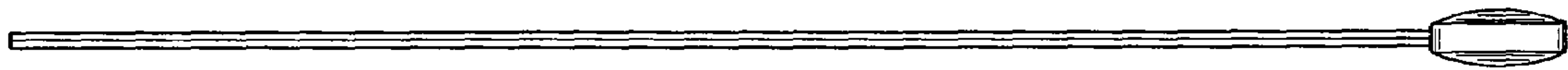

FIG. 5

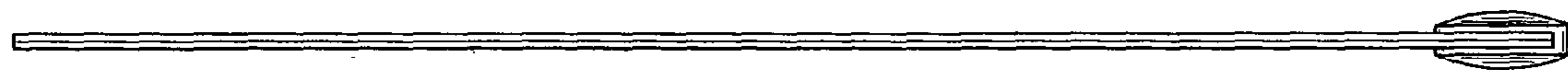

FIG. 6

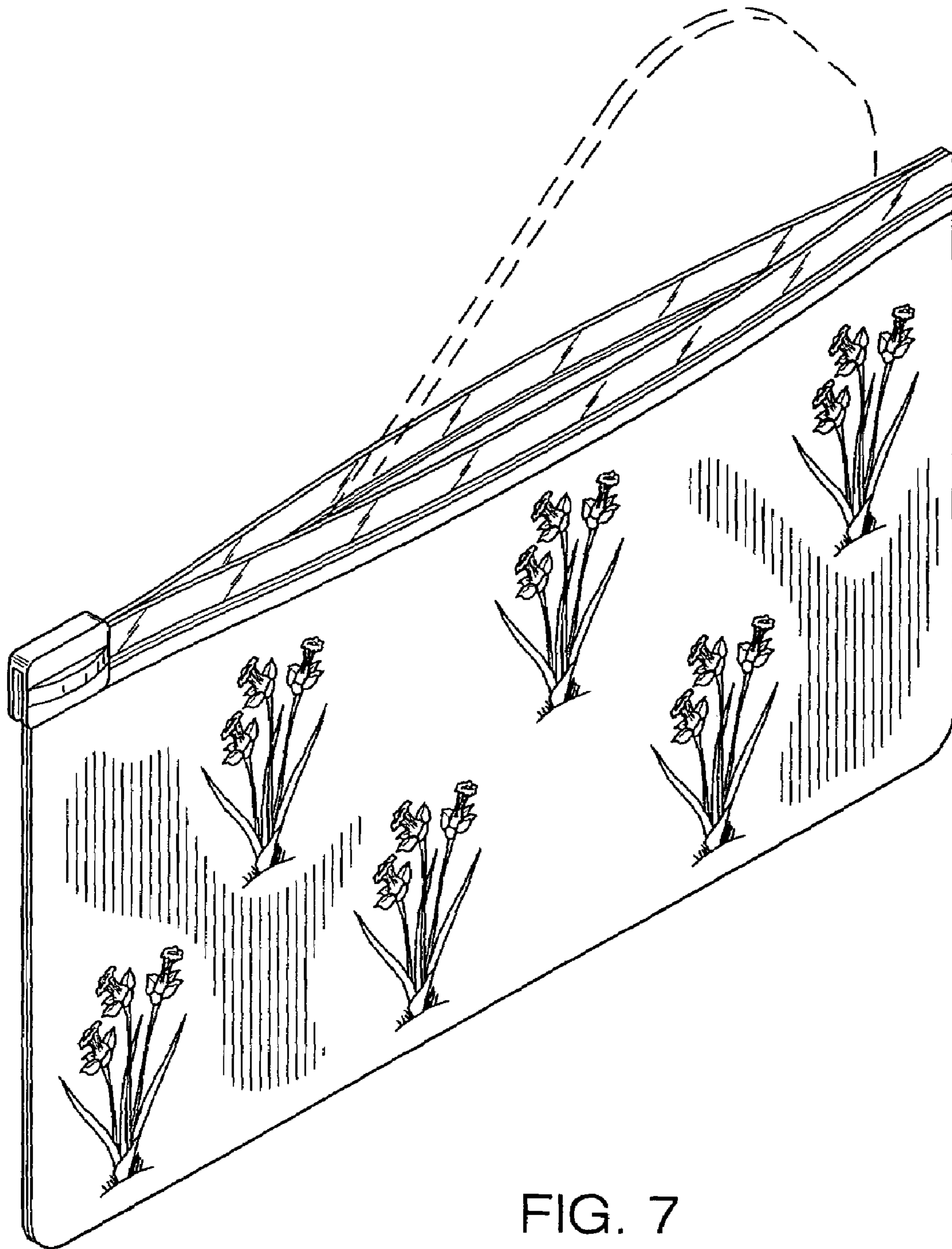

FIG. 7