

US00D544701S

(12) **United States Design Patent**
Chen

(10) **Patent No.:** **US D544,701 S**

(45) **Date of Patent:** **** Jun. 19, 2007**

(54) **PORTION OF A SHOE MIDSOLE**
(75) Inventor: **Eddie Chen**, Taichung (TW)
(73) Assignee: **C2 Corporation**, Taichung (TW)
(**) Term: **14 Years**

(21) Appl. No.: **29/246,309**
(22) Filed: **Mar. 30, 2006**

(51) **LOC (8) Cl.** **02-99**
(52) **U.S. Cl.** **D2/977**
(58) **Field of Classification Search** D2/902,
D2/907, 909-912, 946, 952, 955, 959, 977;
36/25 R, 43

See application file for complete search history.

(56) **References Cited**

U.S. PATENT DOCUMENTS

| | | | |
|--------------|---------|----------------|--------|
| D294,767 S * | 3/1988 | Igoe | D2/907 |
| D297,593 S * | 9/1988 | Swett | D2/955 |
| D306,231 S * | 2/1990 | Dorfman | D2/977 |
| D310,906 S * | 10/1990 | Hase | D2/977 |
| D312,166 S * | 11/1990 | Smith | D2/902 |
| D324,294 S * | 3/1992 | Hatfield | D2/977 |
| D326,763 S * | 6/1992 | Holbrook | D2/907 |

| | | | |
|--------------|---------|--------------------|--------|
| D326,952 S * | 6/1992 | Smith, III | D2/977 |
| D334,652 S * | 4/1993 | Hatfield | D2/977 |
| D412,236 S * | 7/1999 | von Conta | D2/946 |
| D416,378 S * | 11/1999 | McNaught | D2/952 |
| D447,856 S * | 9/2001 | Rake | D2/959 |
| D509,351 S * | 9/2005 | Kayano et al. | D2/977 |

* cited by examiner

Primary Examiner—Dominic Simone
(74) *Attorney, Agent, or Firm*—Darby & Darby

(57) **CLAIM**

The ornamental design for portion of a shoe midsole, as shown and described.

DESCRIPTION

FIG. 1 is a perspective view of portion of a shoe midsole showing my new design;

FIG. 2 is a front elevational view thereof;

FIG. 3 is a rear elevational view thereof; and,

FIG. 4 is a left side elevational view thereof.

The phantom line showing environment is for illustrative purposes only and forms no part of the claimed design.

1 Claim, 4 Drawing Sheets

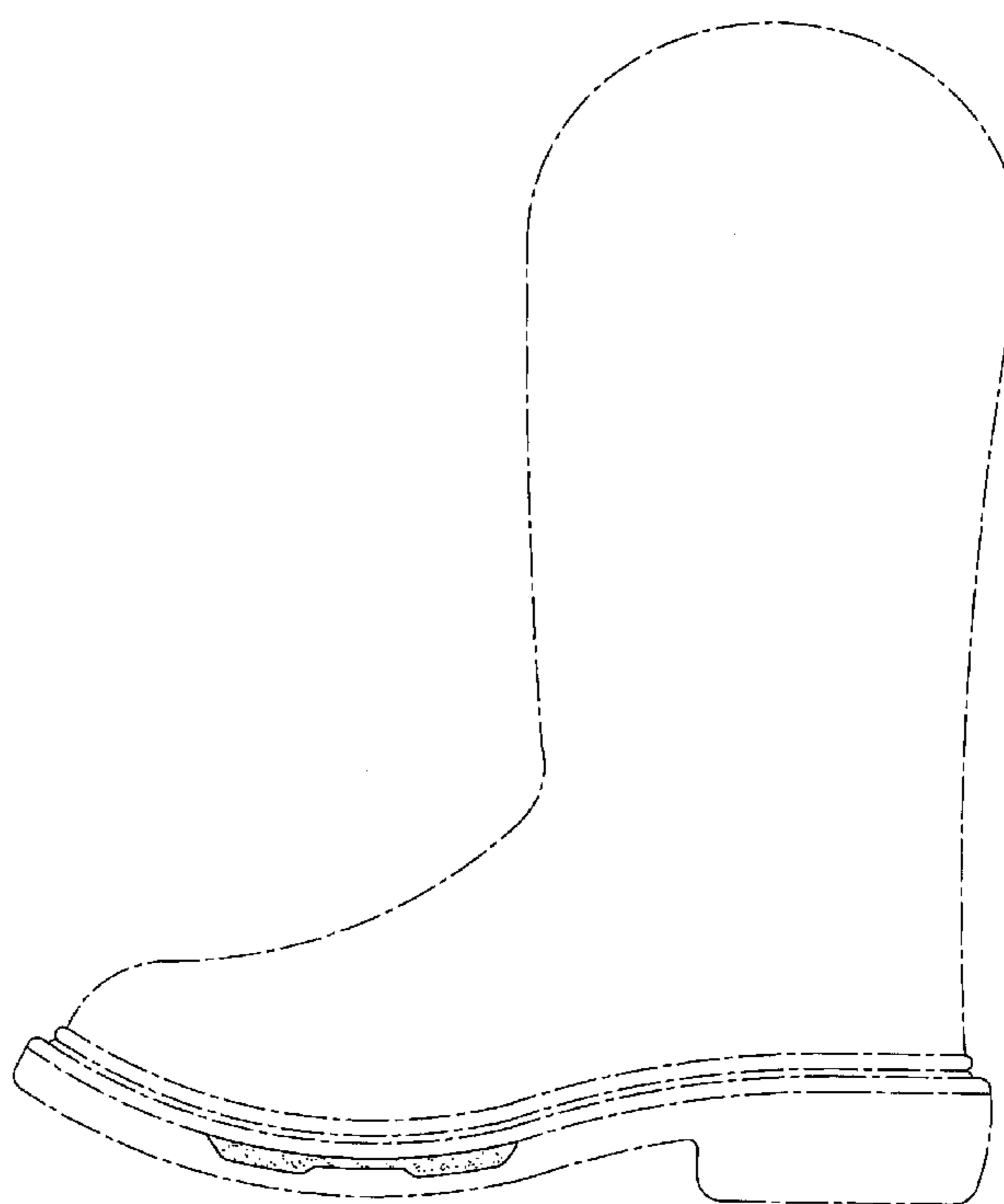
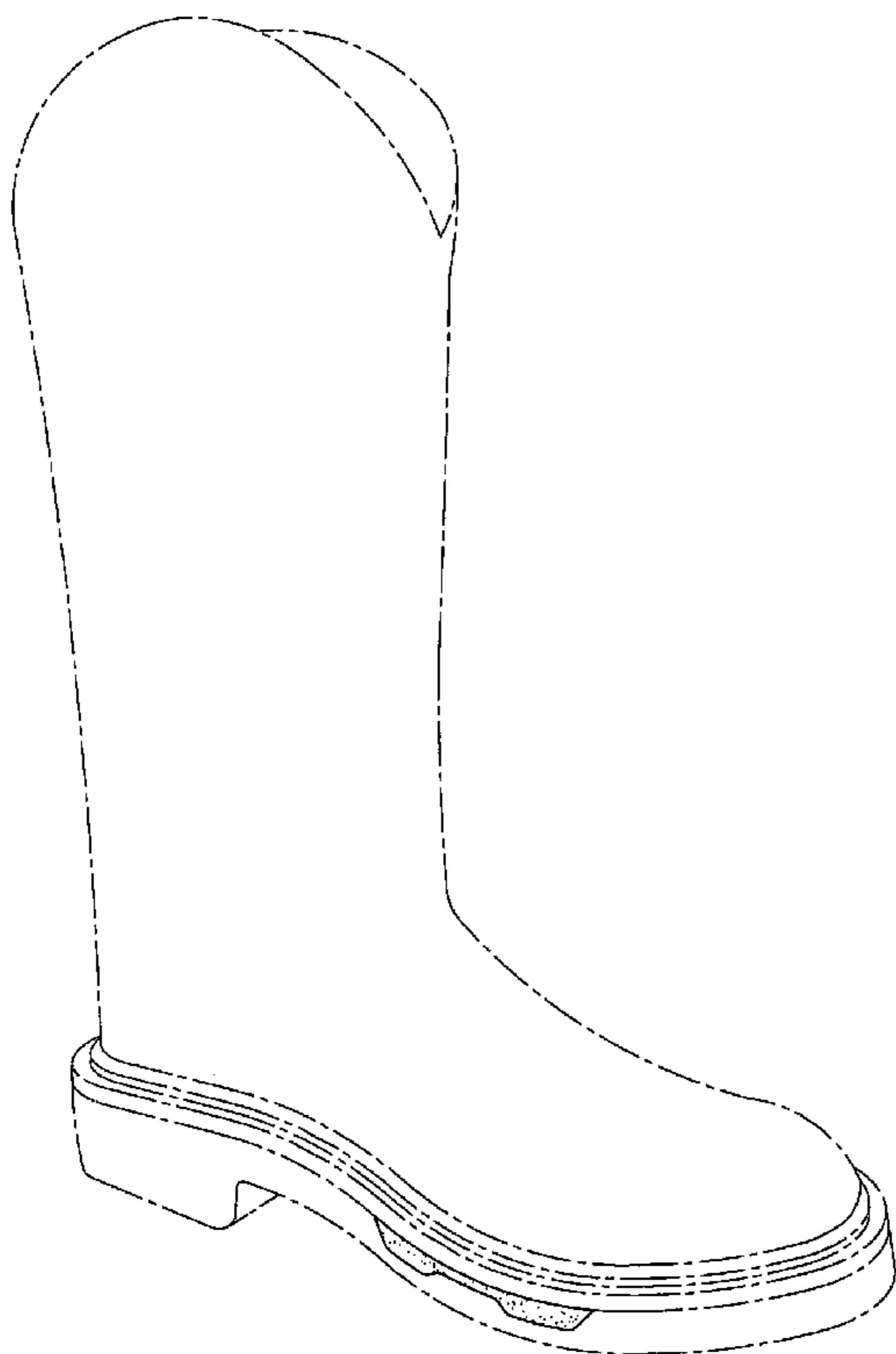

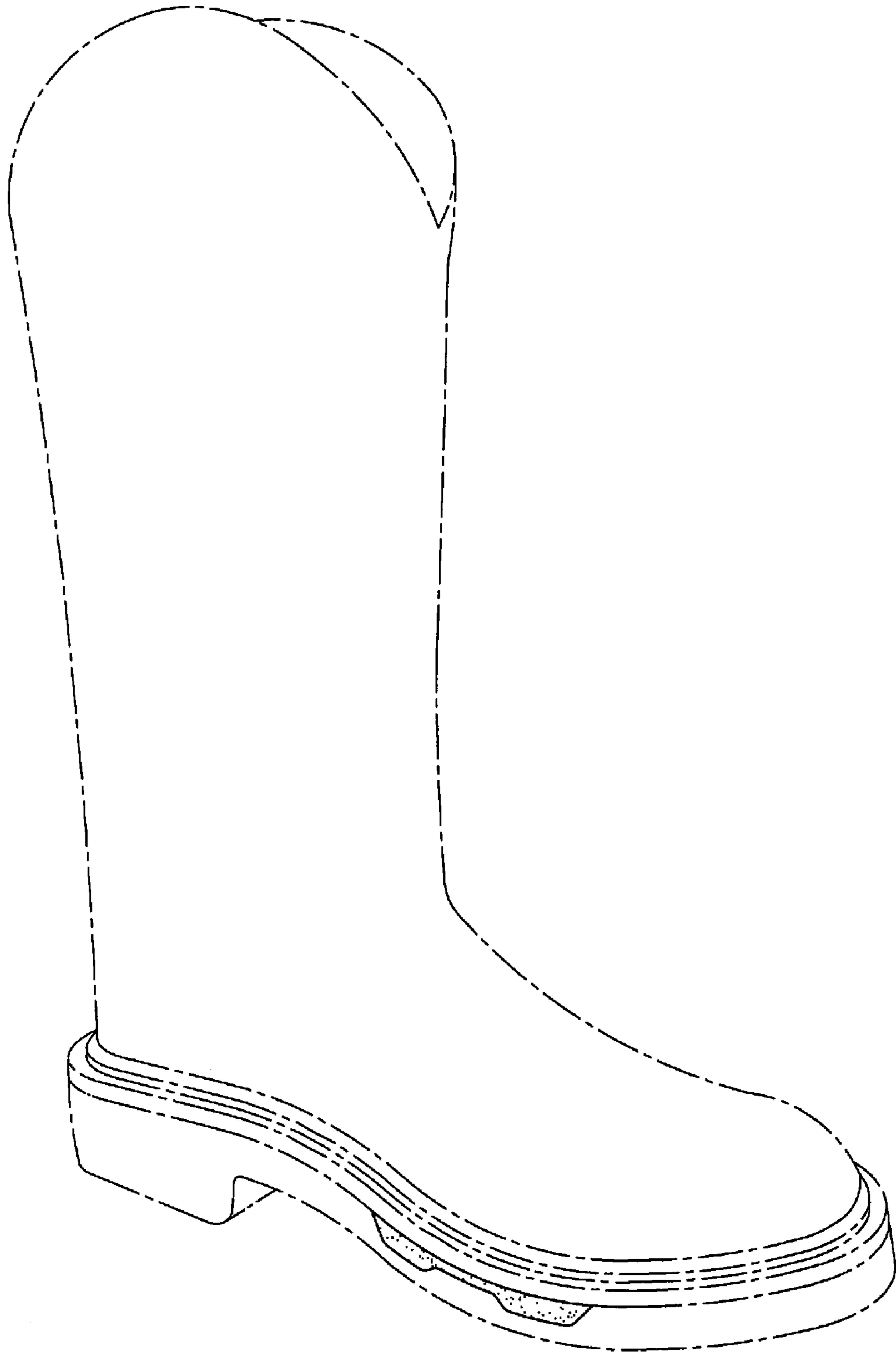

FIG. 1

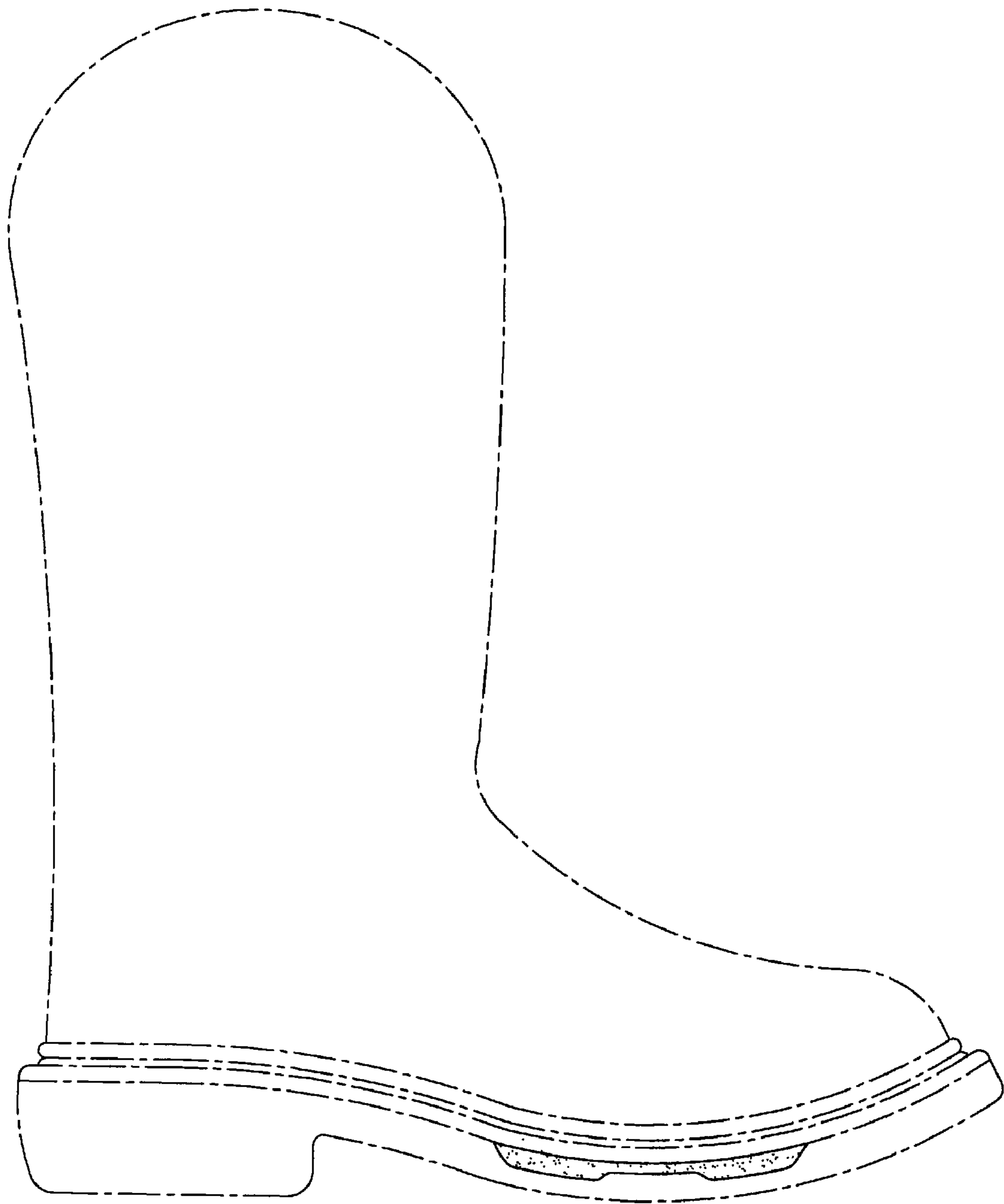

FIG. 2

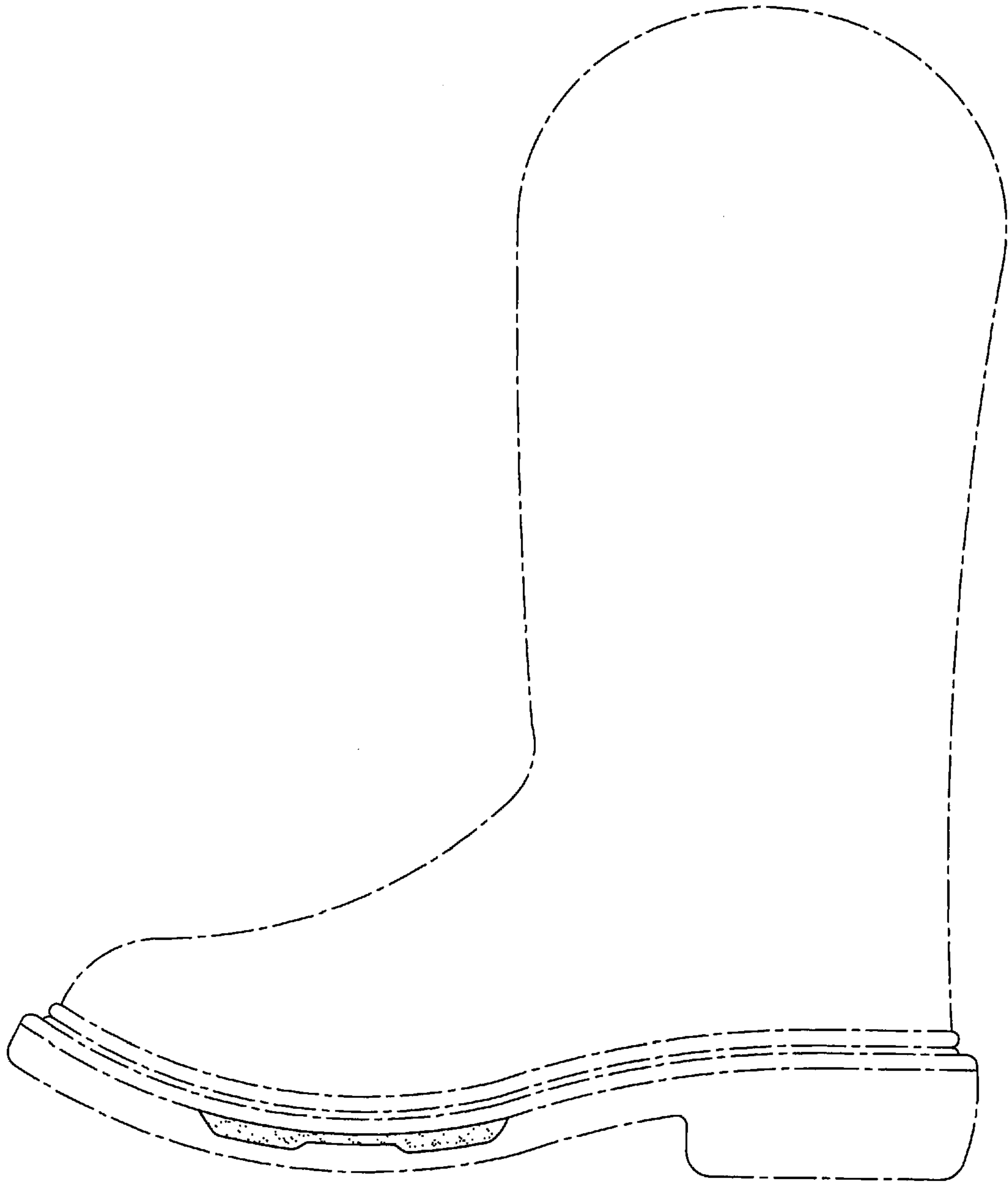

FIG. 3

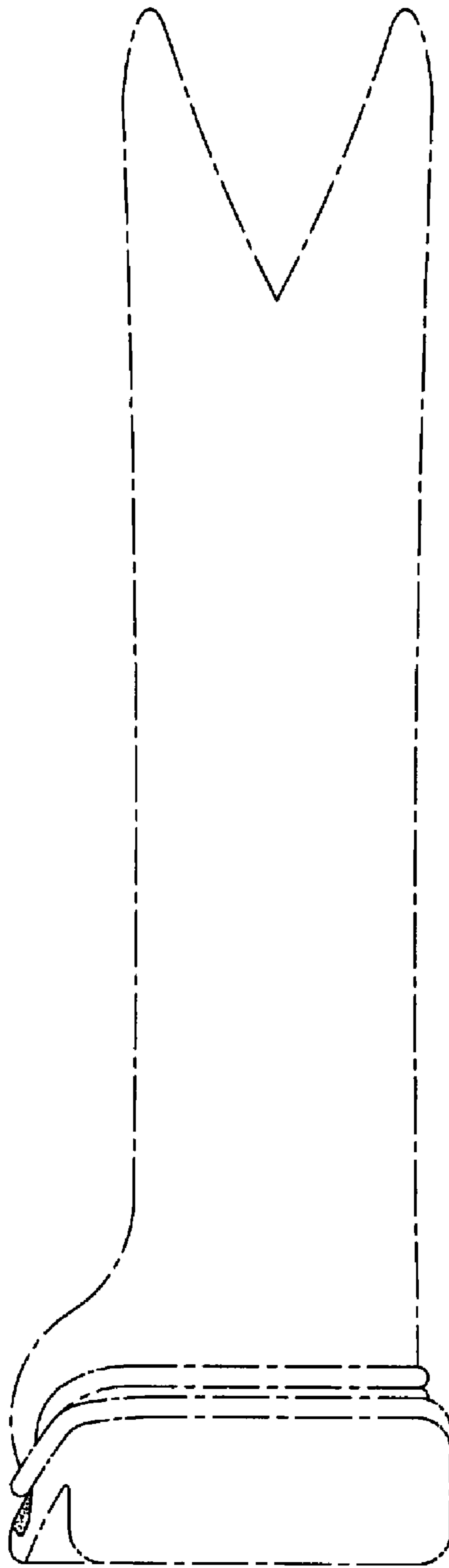

FIG. 4