

US00D544688S

(12) **United States Design Patent**
Fullum

(10) **Patent No.:** **US D544,688 S**

(45) **Date of Patent:** **** Jun. 19, 2007**

(54) **PORTION OF A SHOE UPPER**

D536,865 S * 2/2007 Holmes D2/972

(75) Inventor: **Jean-Francois Fullum**, Portland, OR
(US)

OTHER PUBLICATIONS

(73) Assignee: **Nike, Inc.**, Beaverton, OR (US)

Nike Footwear Catalog (FA 97), p. 155, published Dec. 1996,
Beaverton, Oregon, U.S.A.

(**) Term: **14 Years**

Nike Footwear Catalog (SP 99), p. W17, published Jun. 1998,
Beaverton, Oregon, U.S.A.

(21) Appl. No.: **29/271,705**

Men's Nike Footwear Catalog (FA 99), pp. M9, M10, published
Nov. 1998, Beaverton, Oregon, U.S.A.

(22) Filed: **Jan. 25, 2007**

Women's Nike Footwear Catalog (FA 99), p. 12, published Nov.
1998, Beaverton, Oregon, U.S.A.

(51) **LOC (8) Cl.** **02-99**

Nike Footwear Catalog (FA 03), p. 19, published Nov. 2002,
Beaverton, Oregon, U.S.A.

(52) **U.S. Cl.** **D2/972**

(Continued)

(58) **Field of Classification Search** D2/902,
D2/906-908, 943, 944, 969, 972-974; 36/45,
36/50.1, 77 M, 77 R, 83, 88, 113, 114, 126-131
See application file for complete search history.

Primary Examiner—Dominic Simone

(74) *Attorney, Agent, or Firm*—TraskBritt, P.C.

(56) **References Cited**

(57) **CLAIM**

U.S. PATENT DOCUMENTS

The ornamental design for a portion of a shoe upper, as
shown and described.

D87,275 S	6/1932	Morali	
D332,174 S	1/1993	Earle	
D344,404 S	2/1994	Close	
D404,555 S *	1/1999	Gray D2/972
D406,451 S	3/1999	Lozano	
D428,239 S	7/2000	Plamondon	
D438,698 S	3/2001	Matis et al.	
D449,730 S	10/2001	McDowell	
6,568,102 B1	5/2003	Healy et al.	
D513,849 S	1/2006	Hull	
D521,227 S	5/2006	Mermet	
D522,728 S *	6/2006	Blakeslee D2/972
D523,623 S	6/2006	Mermet	
D524,027 S *	7/2006	Cessor D2/972
D528,277 S *	9/2006	Cessor D2/972
D528,283 S	9/2006	Holmes	
D528,284 S	9/2006	Cessor	
D528,285 S *	9/2006	Hlavacs D2/972
D528,770 S	9/2006	Chang	
D529,270 S *	10/2006	Cessor D2/972
D529,273 S	10/2006	Lotti	
D529,277 S *	10/2006	Roulo D2/972
D532,195 S	11/2006	Rasmussen	
D532,594 S	11/2006	Mermet	

DESCRIPTION

FIG. 1 is a perspective view of a portion of a shoe upper
showing my new design;

FIG. 2 is a side of the portion of a shoe upper shown in FIG.
1;

FIG. 3 is a front view of the portion of a shoe upper shown
in FIG. 1;

FIG. 4 is a rear view of the portion of a shoe upper shown
in FIG. 1; and,

FIG. 5 is a top view of the portion of a shoe upper shown in
FIG. 1.

The uneven broken line immediately adjacent to the shaded
area represent the bounds of the claimed design. All other
uneven broken lines represent the remaining portion of the
shoe. The uneven broken line representations in FIGS. 1-5
are for illustrative purposes only and form no part of the
claimed design.

1 Claim, 2 Drawing Sheets

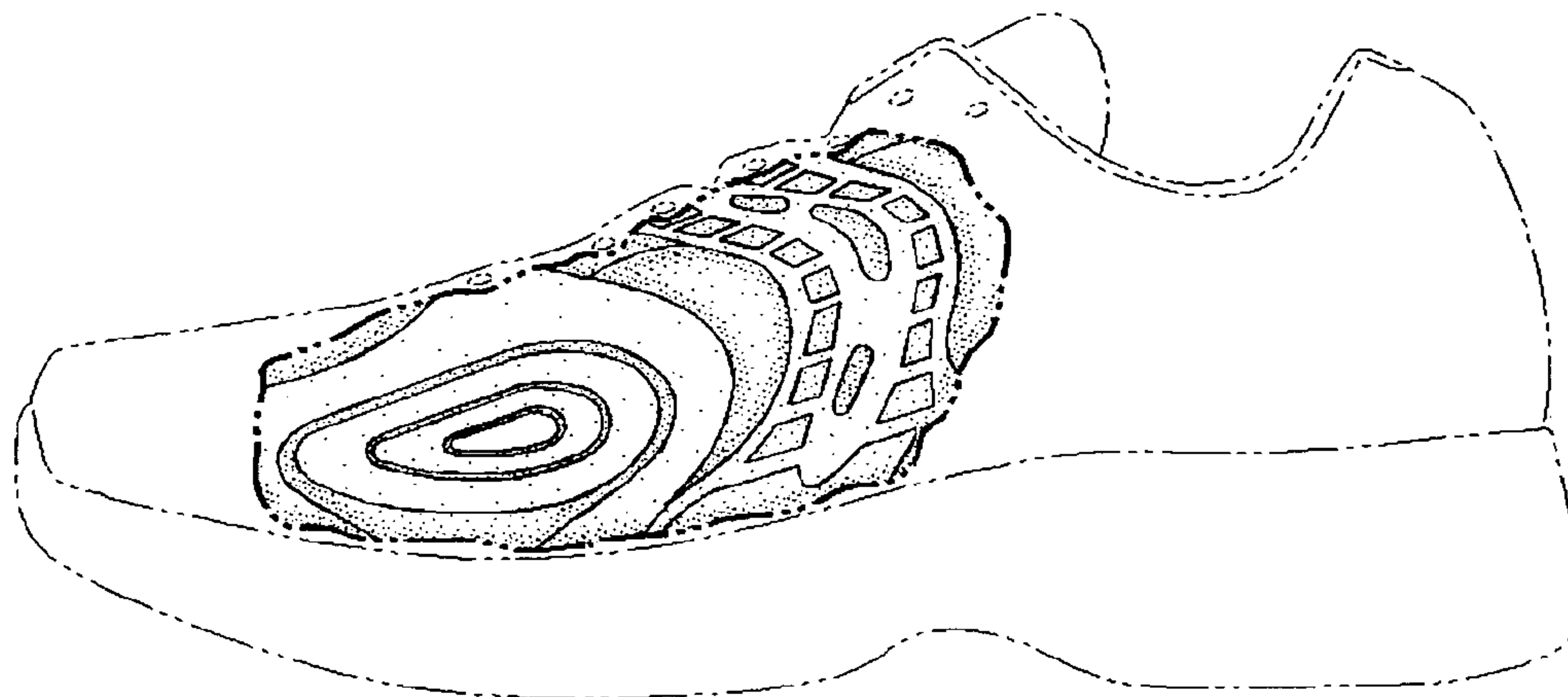

OTHER PUBLICATIONS

Men's Nike Footwear Catalog (LS 04), p. 37, published Sep. 2003, Beaverton, Oregon, U.S.A.

Women's Nike Footwear Catalog (LS 04), pp. 17, 95, published Sep. 2003, Beaverton, Oregon, U.S.A.

Women's Nike Footwear Catalog (FA 04), pp. 4, 6, published Nov. 2003, Beaverton, Oregon, U.S.A.

Men's Nike Footwear Catalog (FA 04), p. 13, published Nov. 2003, Beaverton, Oregon, U.S.A.

Men's Nike Footwear Catalog (HO 04), pp. 6, 7, published Mar. 2004, Beaverton, Oregon, U.S.A.

Nike Footwear Catalog (SP 05), pp. 5, 8, 9, published Jun. 2004, Beaverton, Oregon, U.S.A.

Nike Footwear Catalog (LS 05), p. 117, published Sep. 2004, Beaverton, Oregon, U.S.A.

Nike Footwear Catalog (FA 05), p. 7, published Nov. 2004, Beaverton, Oregon, U.S.A.

Nike Footwear Catalog (HO 05), p. 113, published Mar. 2005, Beaverton, Oregon, U.S.A.

Nike Footwear Catalog (SP 06), p. 128, published Jun. 2005, Beaverton, Oregon, U.S.A.

Nike Footwear Catalog (HO 06), pp. 25, 114, published Mar. 2006, Beaverton, Oregon, U.S.A.

Nike Footwear Catalog (FA 07), pp. 19, 141, published Nov. 2006, Beaverton, Oregon, U.S.A.

* cited by examiner

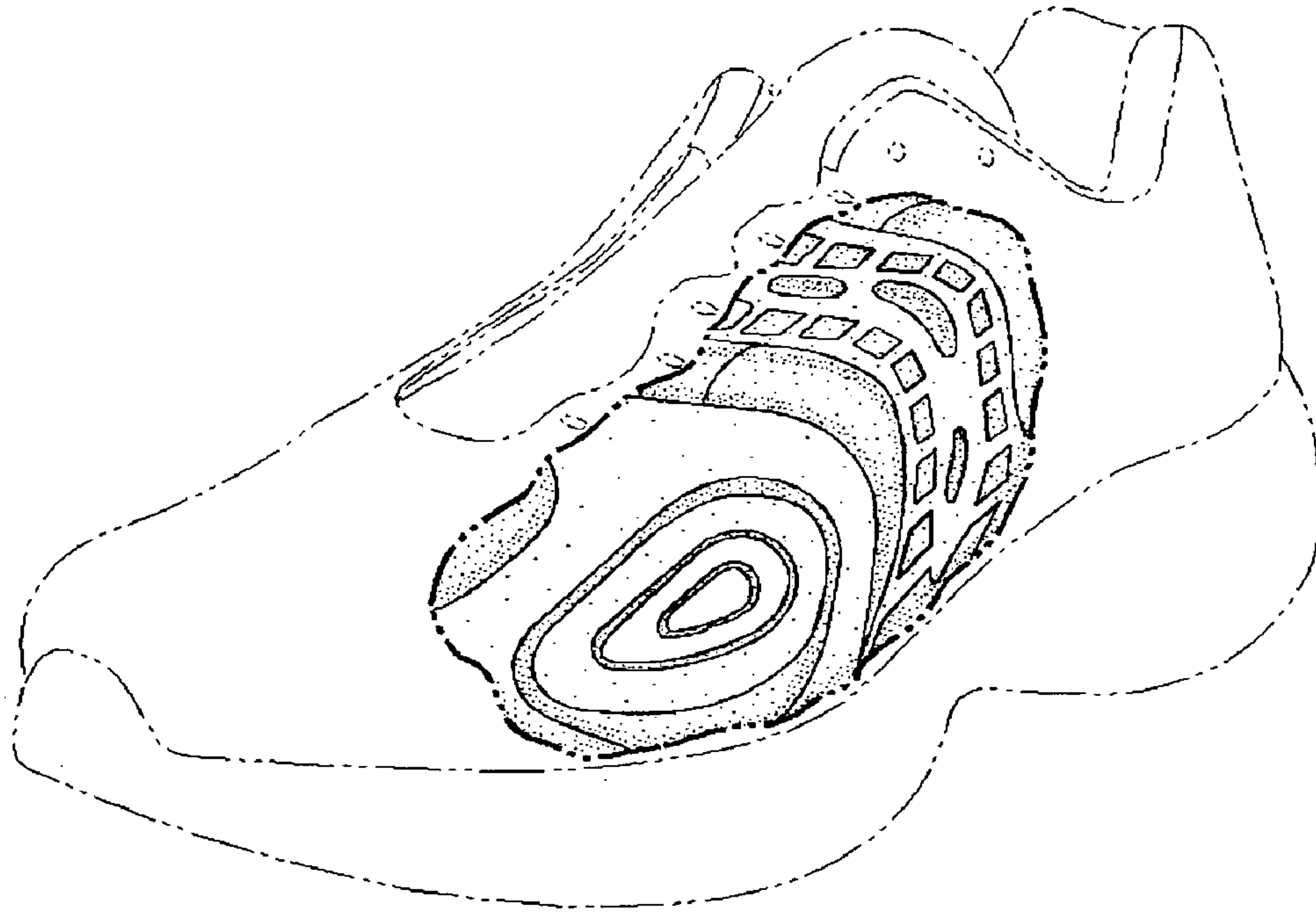

FIG. 1

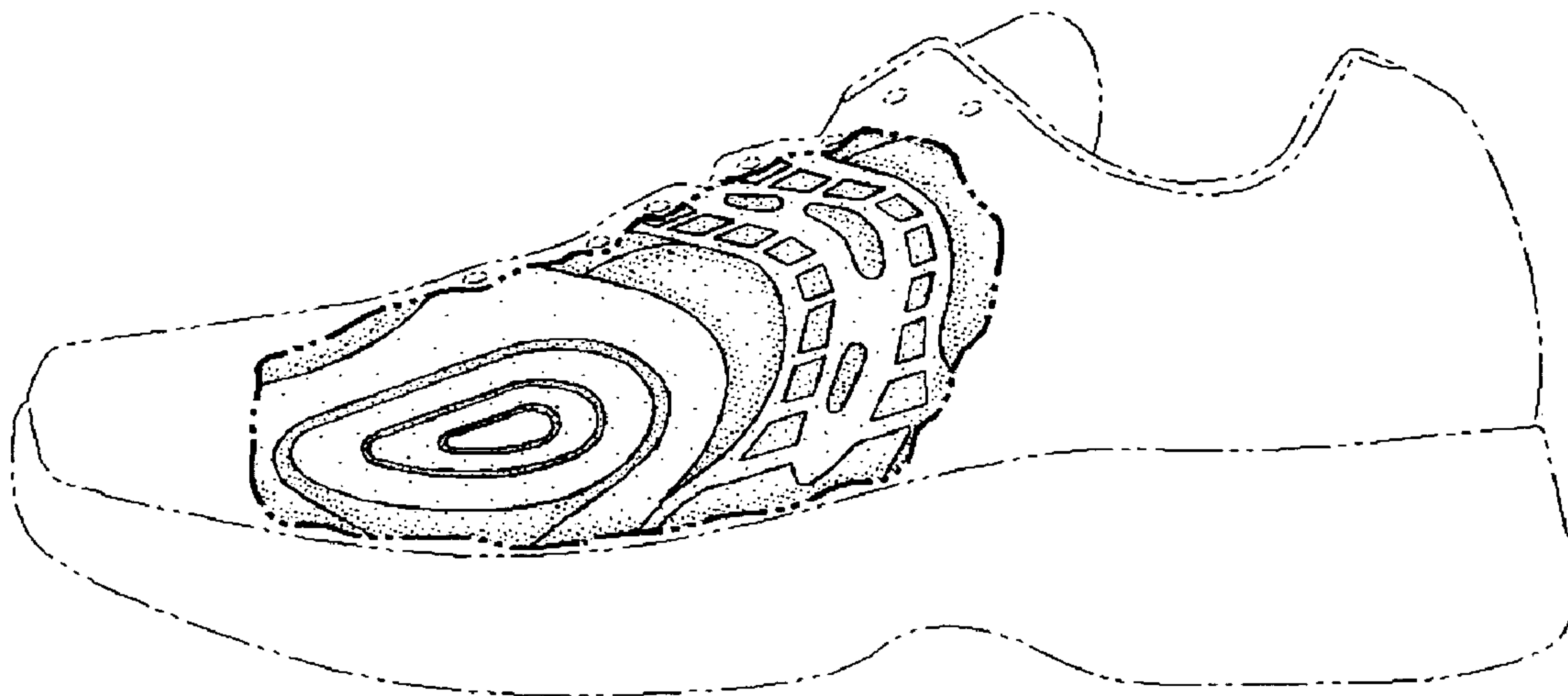

FIG. 2

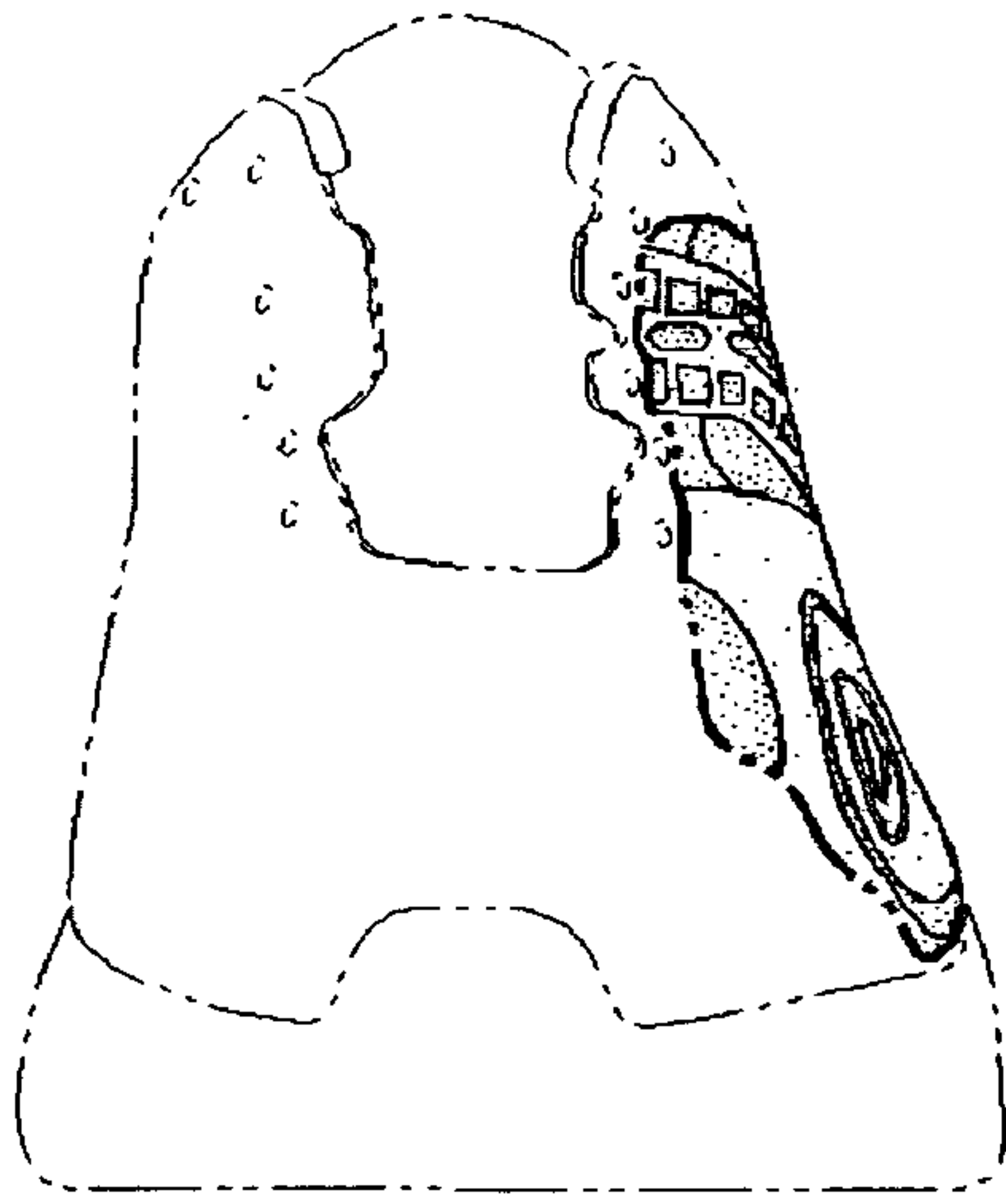

FIG. 3

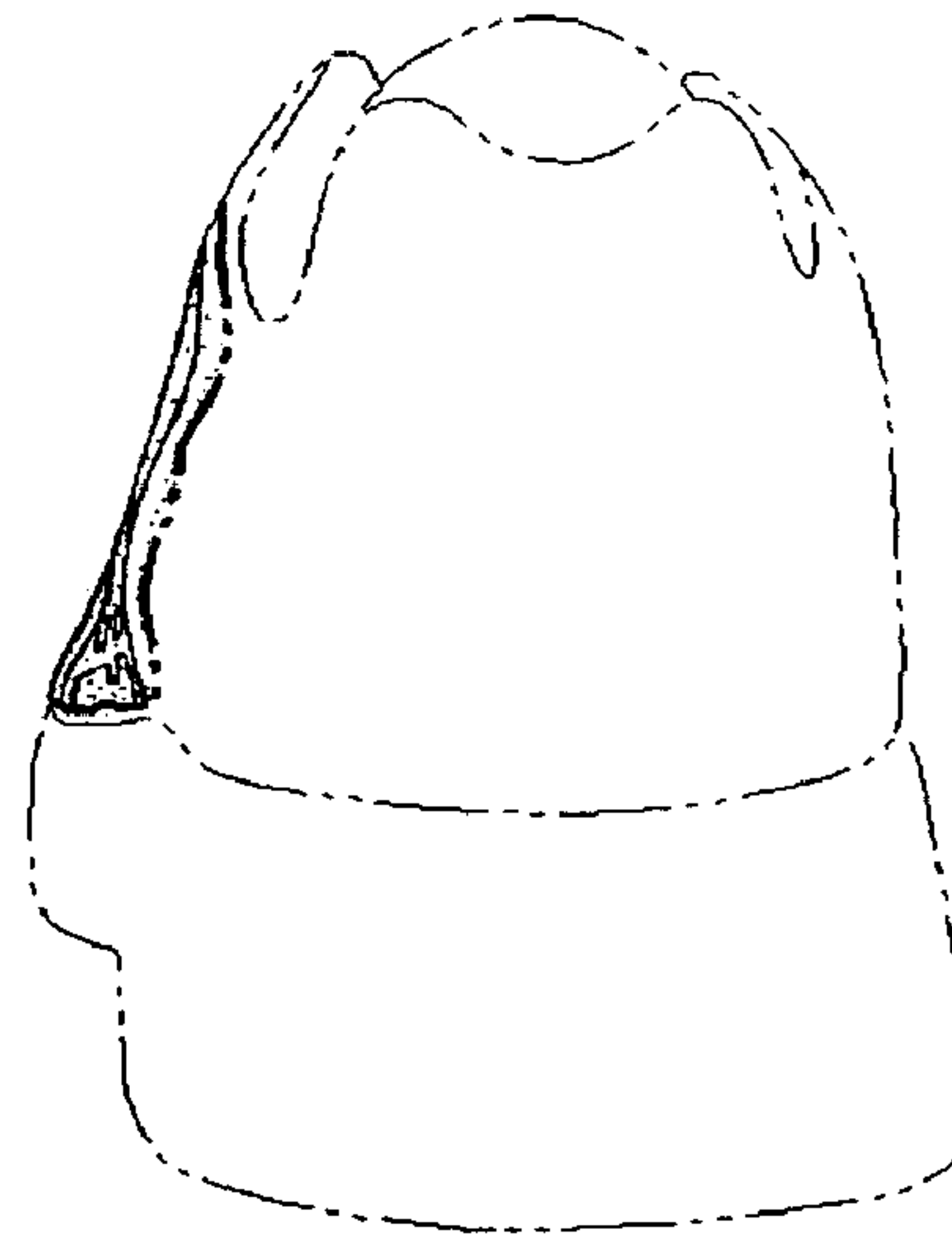

FIG. 4

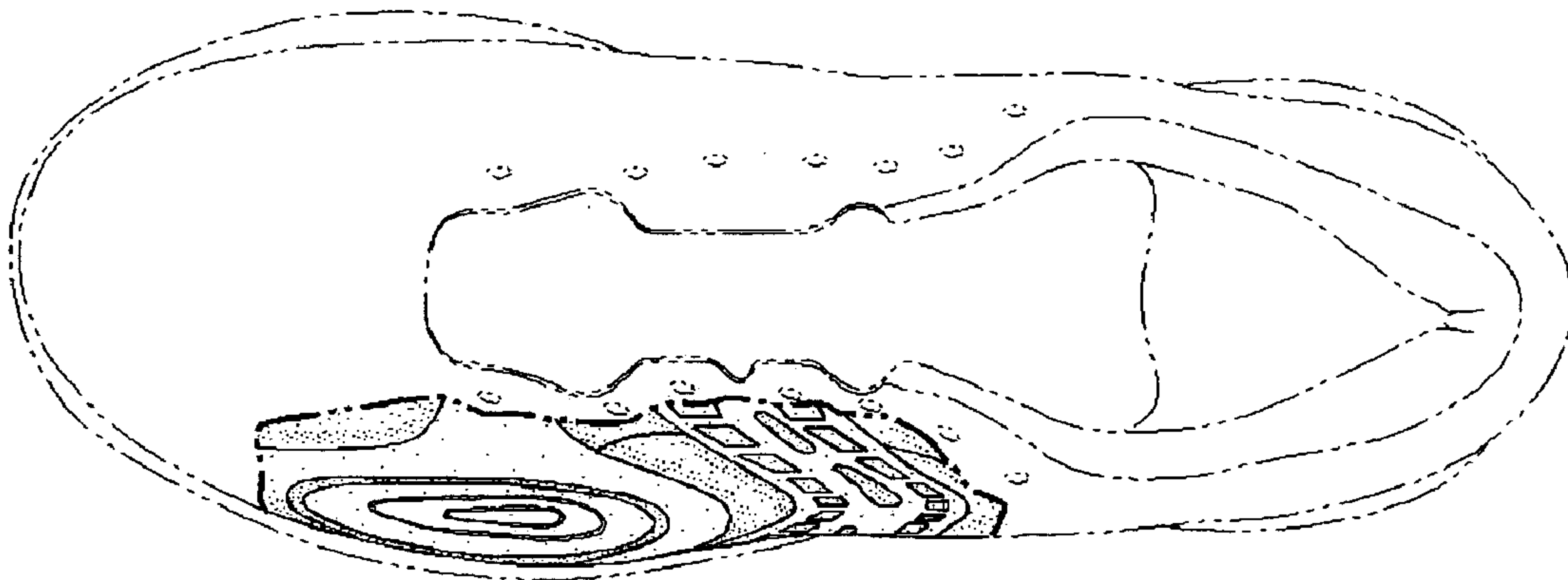

FIG. 5