

US00D544656S

(12) **United States Design Patent**
Bloch

(10) **Patent No.:** **US D544,656 S**
(45) **Date of Patent:** **** Jun. 12, 2007**

(54) **HYDRAULIC ROTOR AND SPRAYER FOR PRESSURE CLEANER SYSTEM**

(76) Inventor: **Igal Bloch**, 817 NE. 72nd St., Boca Raton, FL (US) 33487

(**) Term: **14 Years**

(21) Appl. No.: **29/254,847**

(22) Filed: **Feb. 28, 2006**

(51) **LOC (8) Cl.** **15-05**

(52) **U.S. Cl.** **D32/1**

(58) **Field of Classification Search** D32/1, D32/15, 16, 25; 134/200-201, 199; 34/77; 239/146-158; 15/320-323, 353, 49.1, 50.1

See application file for complete search history.

(56) **References Cited**

U.S. PATENT DOCUMENTS

3,748,050	A *	7/1973	Poppitz	401/289
4,107,816	A *	8/1978	Matthews	15/320
4,264,999	A *	5/1981	Monson	15/321
5,312,044	A *	5/1994	Eaton	239/225.1
D375,591	S *	11/1996	Fryoux	D32/15
5,711,051	A *	1/1998	Roden	15/321
6,216,312	B1 *	4/2001	Rowan	15/321
6,497,088	B1 *	12/2002	Holley	56/16.8
6,514,354	B2 *	2/2003	Rohrbacher et al.	134/10
2004/0045108	A1 *	3/2004	Felhauer	15/49.1

* cited by examiner

Primary Examiner—Louis S. Zarfes

Assistant Examiner—Kathleen Sims

(74) *Attorney, Agent, or Firm*—Robert C. Kain, Jr.; Fleit Kain

(57) **CLAIM**

I claim the ornamental design for the hydraulic rotor and sprayer for pressure cleaner system, as shown and described.

DESCRIPTION

FIG. 1 is a top view of the hydraulic rotor and sprayer for pressure cleaner system.

FIG. 2 is a front elevational view of the hydraulic rotor and sprayer for pressure cleaner system.

FIG. 3 is a rear view of the hydraulic rotor and sprayer for pressure cleaner system.

FIG. 4 is a left side view of the hydraulic rotor and sprayer for pressure cleaner system.

FIG. 5 is a right side view of the hydraulic rotor and sprayer for pressure cleaner system; and,

FIG. 6 is a bottom view of the hydraulic rotor and sprayer for pressure cleaner system.

The broken line showing of the rotor and sprayer for pressure cleaner system is included for the purpose of illustrating the outer portion of the design and forms no part of the claimed design.

1 Claim, 3 Drawing Sheets

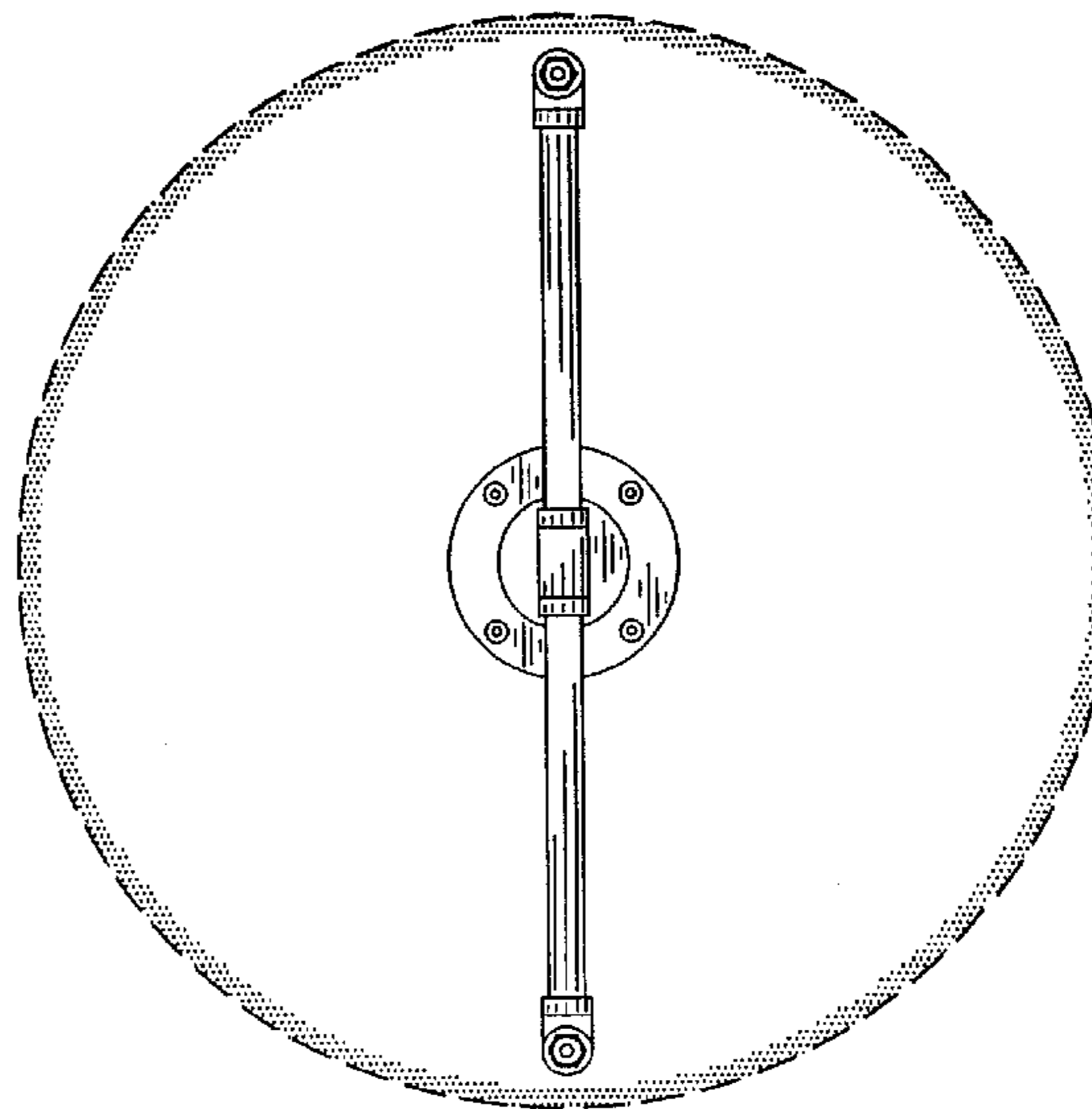
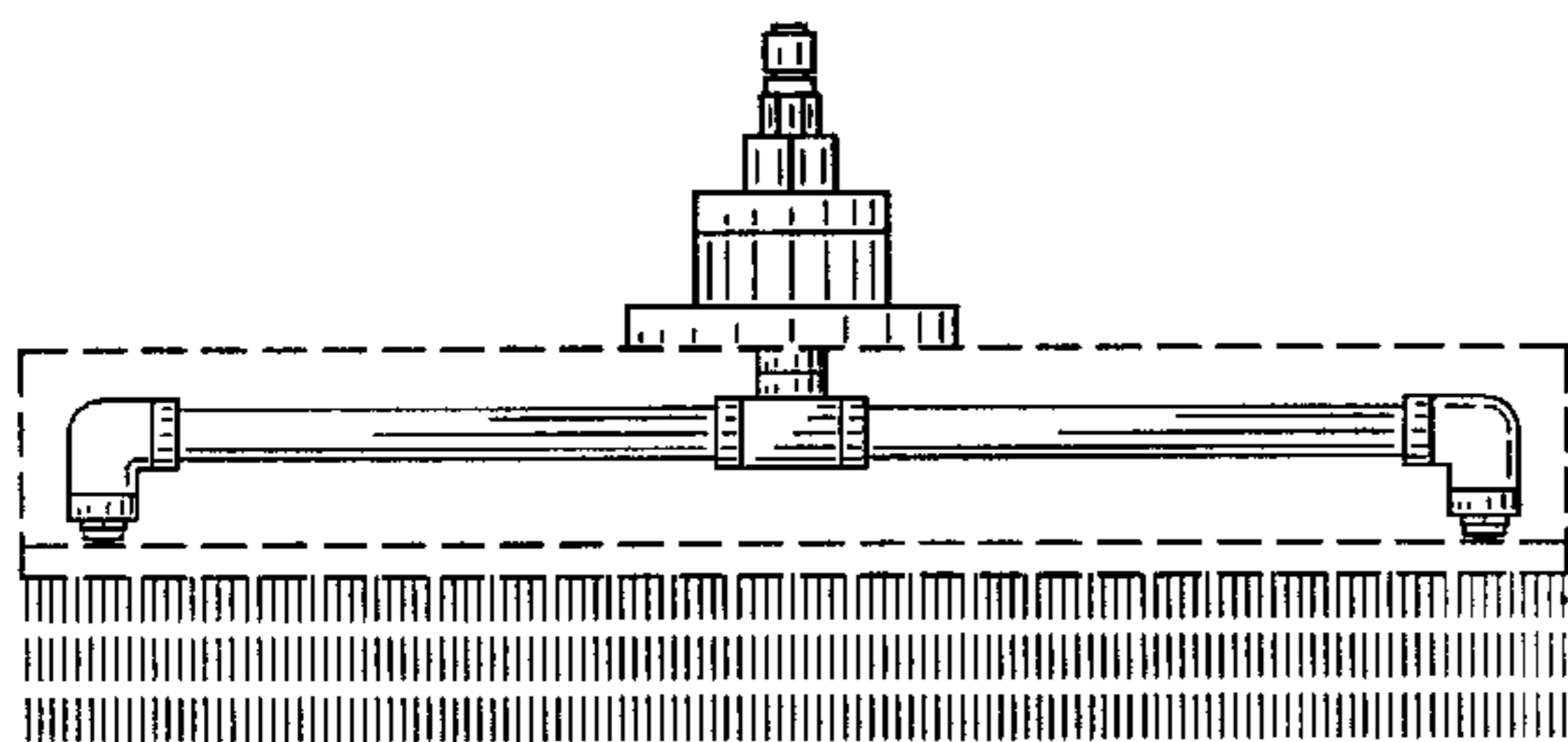

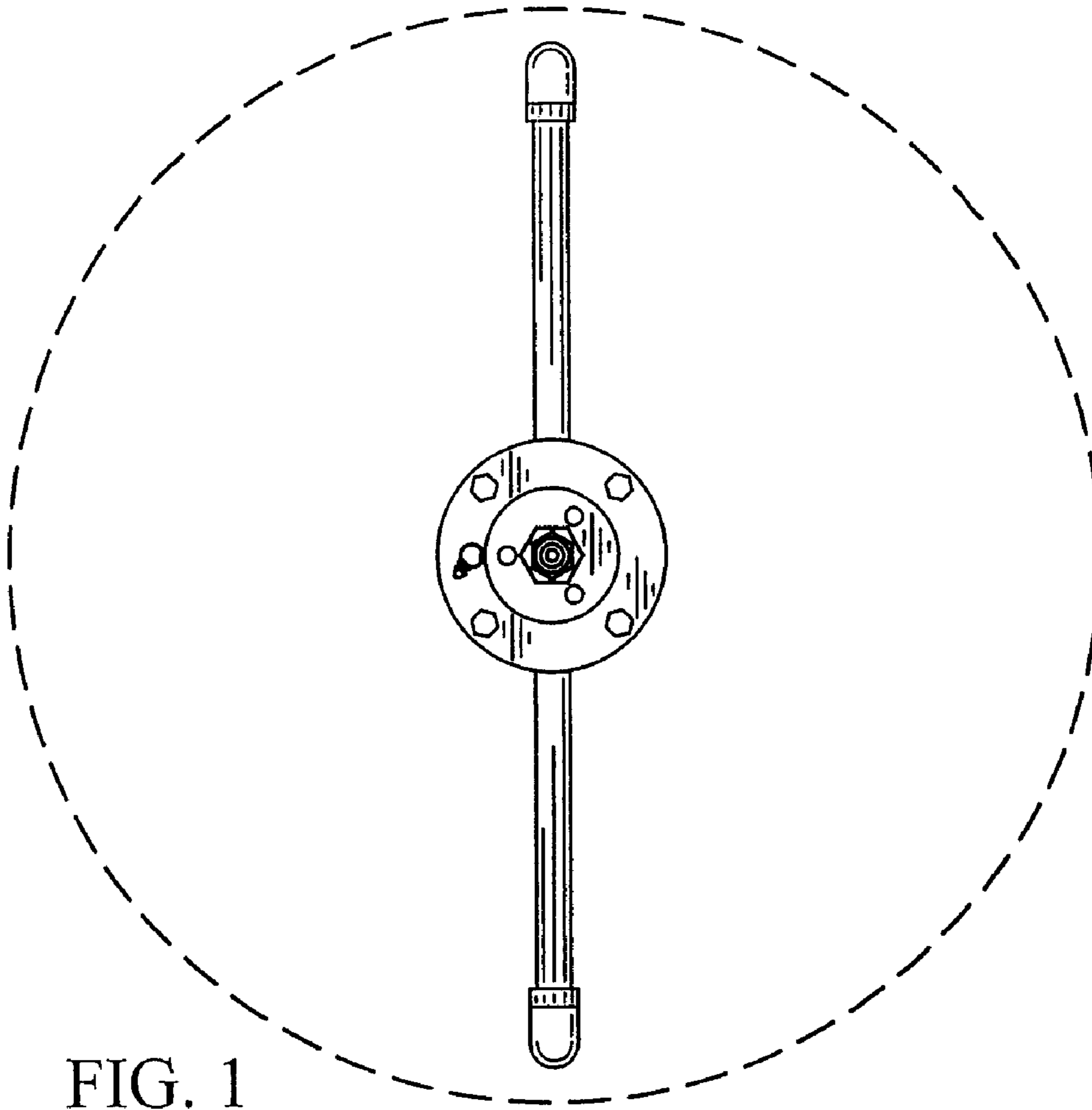

FIG. 1

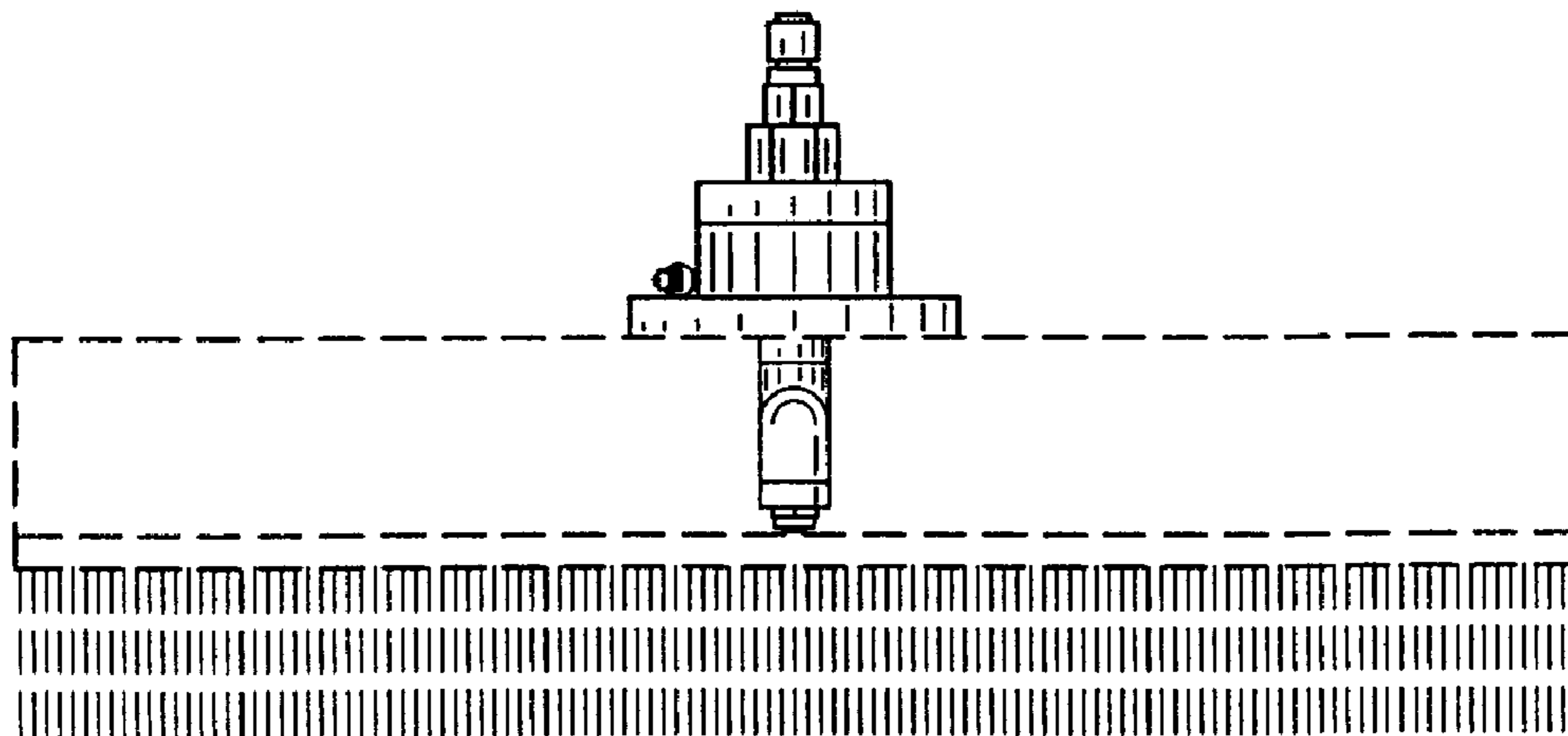

FIG. 2

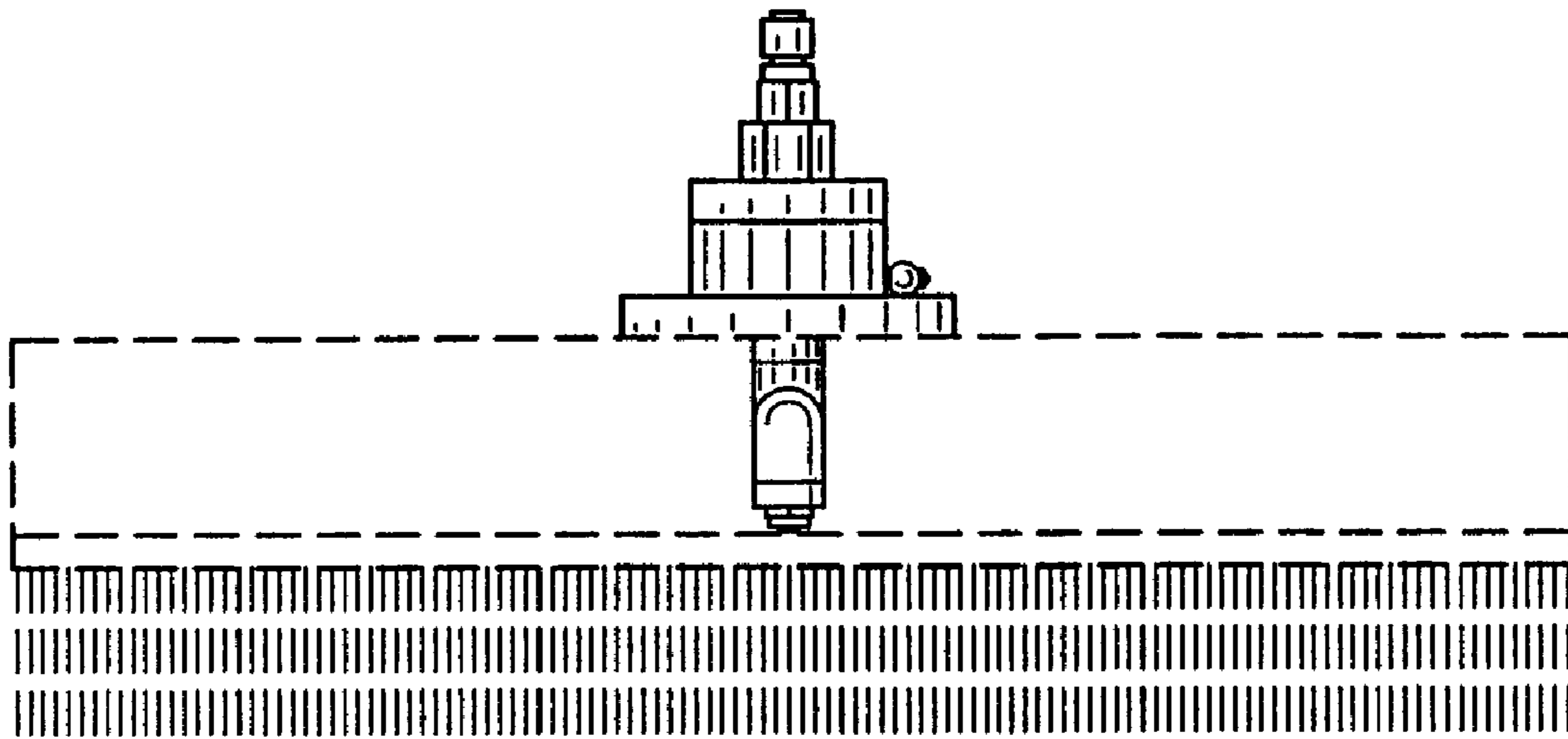

FIG. 3

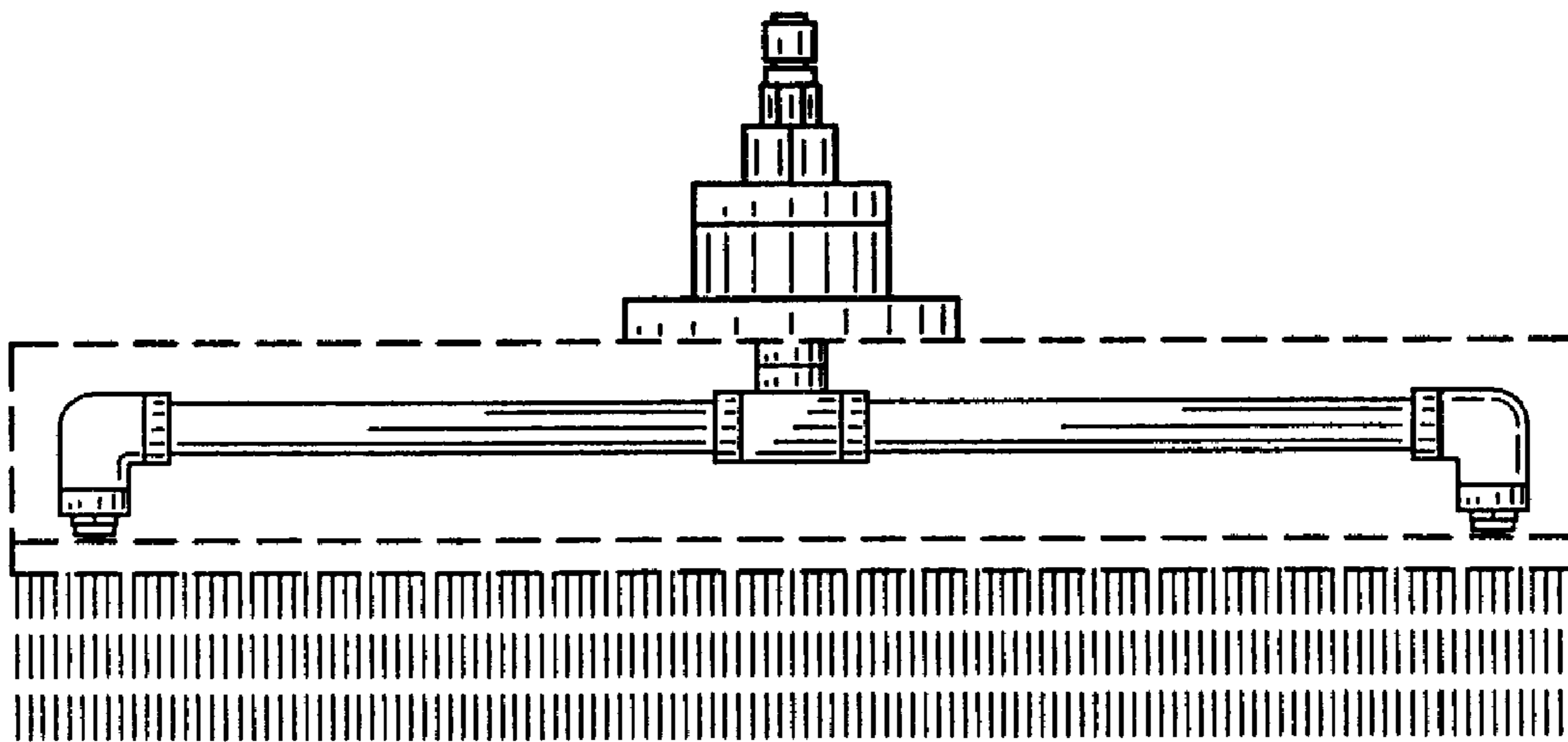

FIG. 4

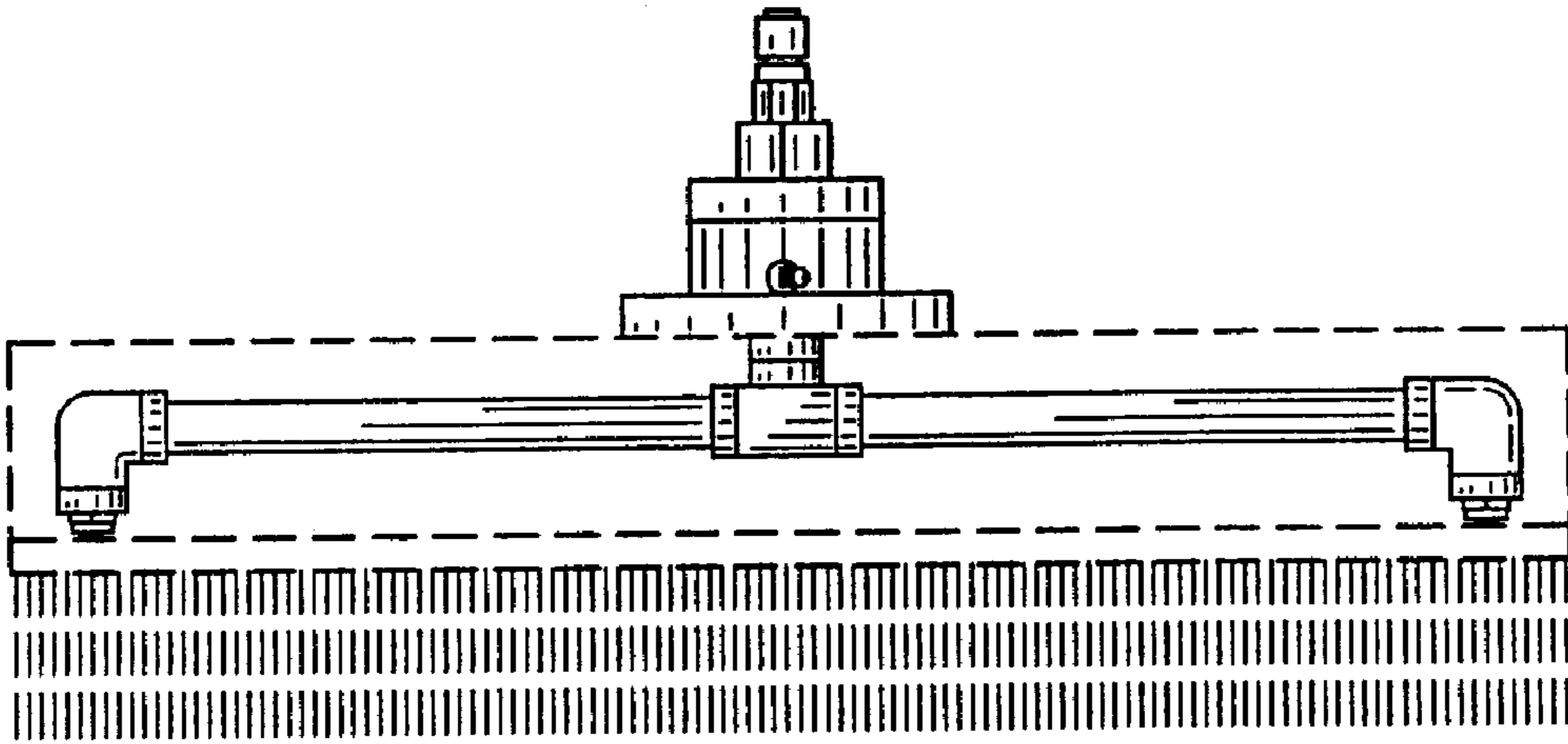

FIG. 5

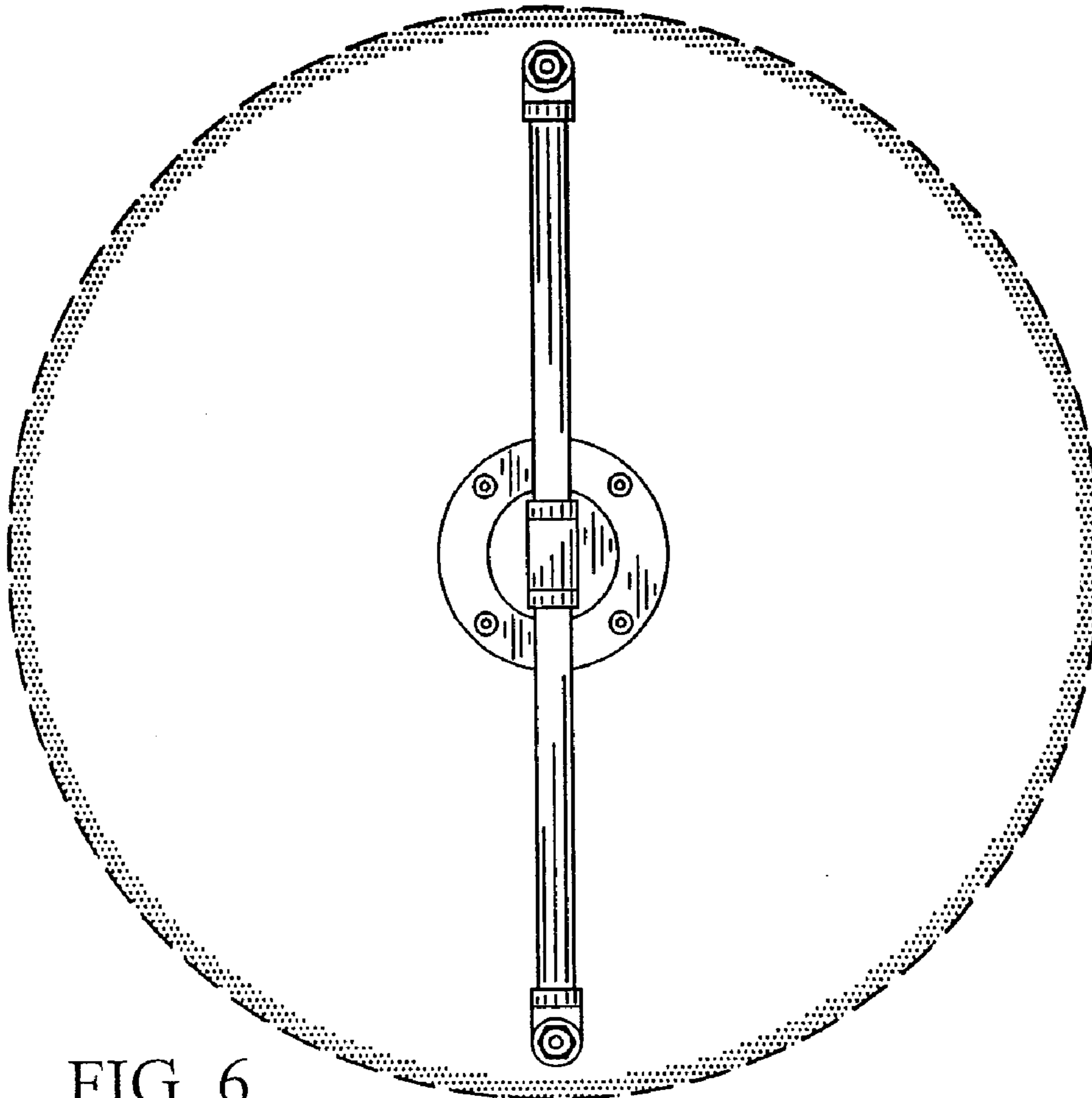

FIG. 6