

US00D544653S

(12) **United States Design Patent**  
**Bryne**

(10) **Patent No.:** **US D544,653 S**

(45) **Date of Patent:** **\*\* Jun. 12, 2007**

(54) **PET THROW TOY**

(76) **Inventor:** **Charles Bryne**, P.O. Box 1645,  
Mammoth Lakes, CA (US) 93546

(\*\*) **Term:** **14 Years**

(21) **Appl. No.:** **29/234,265**

(22) **Filed:** **Jul. 14, 2005**

(51) **LOC (8) Cl.** ..... **30-99**

(52) **U.S. Cl.** ..... **D30/160**

(58) **Field of Classification Search** ..... D30/160,  
D30/119; 119/64, 54, 703, 706-711; D21/418,  
D21/623; 446/396; 473/576

See application file for complete search history.

(56) **References Cited**

**U.S. PATENT DOCUMENTS**

300,097	A *	6/1884	McAllister	.....	473/576
D297,852	S *	9/1988	Gullickson	.....	D21/623
4,884,807	A *	12/1989	Welch	.....	119/707
5,045,014	A *	9/1991	Harkins	.....	D30/160
D343,930	S *	2/1994	Garcia	.....	D30/160
D346,048	S *	4/1994	Jandebeur et al.	.....	D30/160
D356,354	S *	3/1995	Killion	.....	D30/160
D359,147	S *	6/1995	Hotta et al.	.....	D30/160

6,490,998	B1 *	12/2002	Rocher	.....	119/707
D493,260	S *	7/2004	Oblack	.....	D30/160
D496,137	S *	9/2004	Byrne	.....	D30/160
D497,225	S *	10/2004	Weinacker, Jr.	.....	D30/160
D500,901	S *	1/2005	Crane	.....	D30/160
D500,902	S *	1/2005	Crane et al.	.....	D30/160
D514,753	S *	2/2006	Crane et al.	.....	D30/160
D523,190	S *	6/2006	Oblack	.....	D30/160
2005/0178343	A1 *	8/2005	Lubeck	.....	119/709
2006/0162673	A1 *	7/2006	Hurwitz	.....	119/709

\* cited by examiner

*Primary Examiner*—Cathy Anne MacCormac

(74) *Attorney, Agent, or Firm*—Kelly Lowry & Kelley, LLP

(57) **CLAIM**

The ornamental design for a pet throw toy, as shown.

**DESCRIPTION**

FIG. 1 is a front and left side perspective view of a pet throw toy embodying my new design;

FIG. 2 is a front elevational view thereof;

FIG. 3 is a rear elevational view thereof; and,

FIG. 4 is a left side elevational view thereof.

**1 Claim, 1 Drawing Sheet**

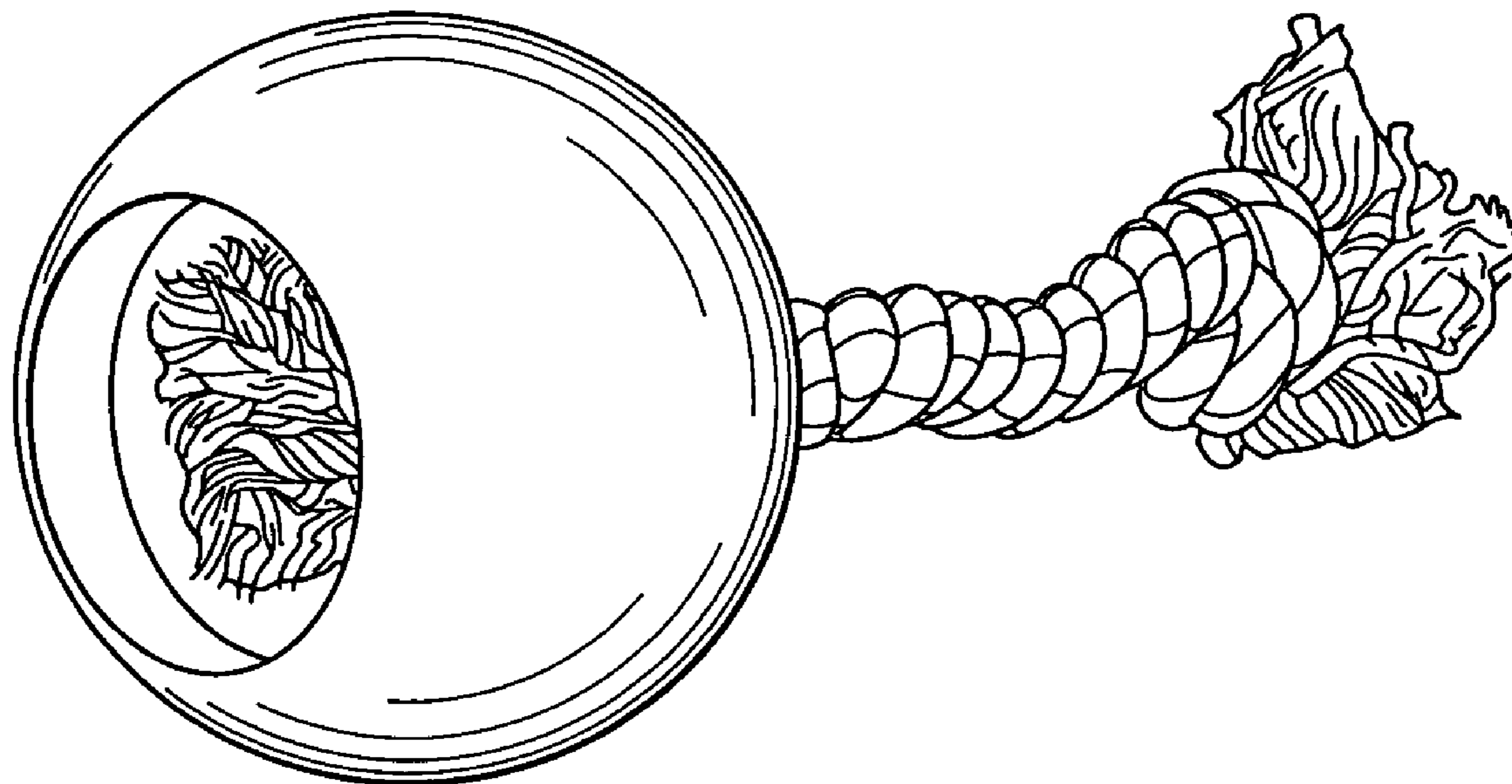

FIG. 1

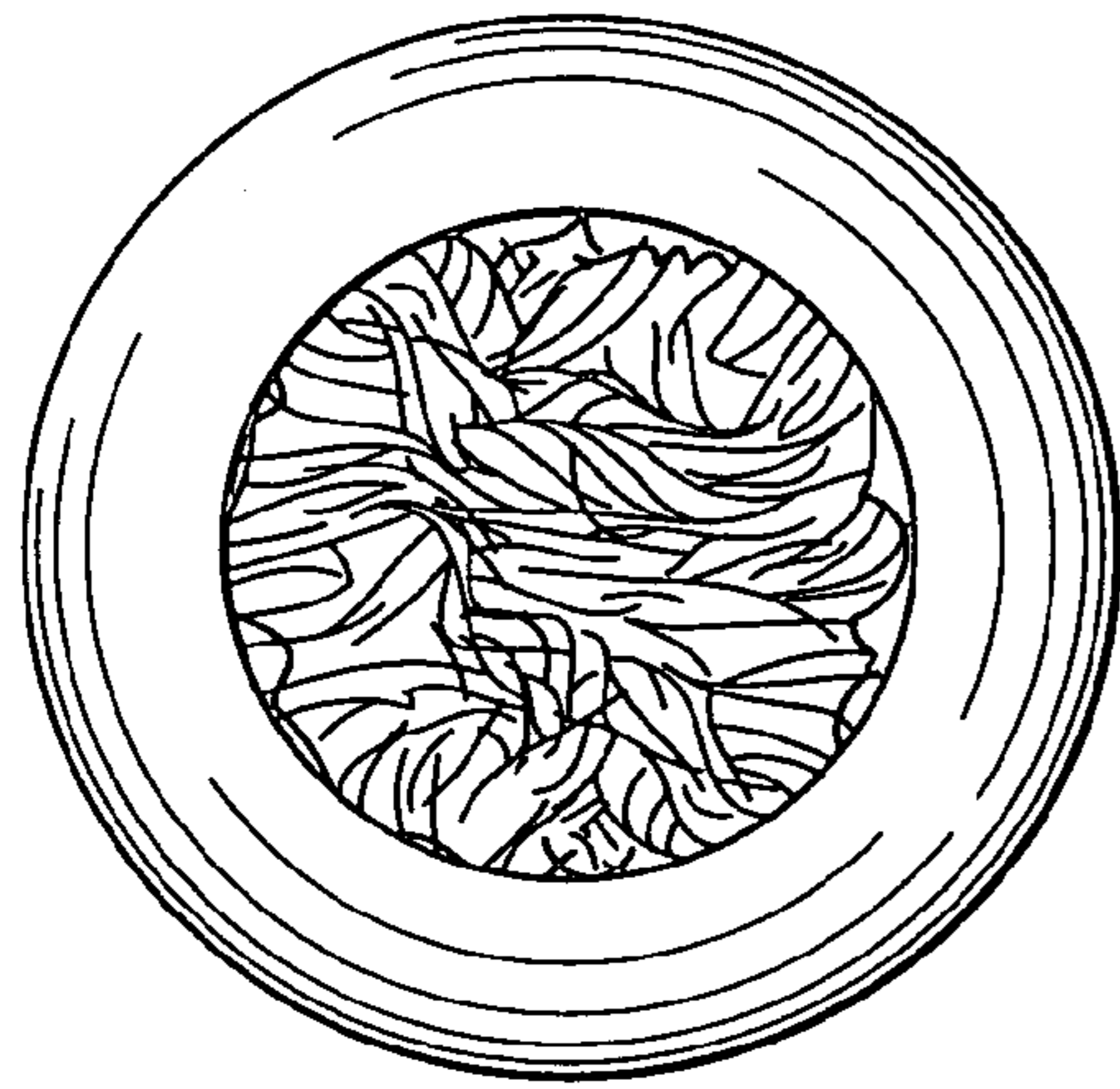
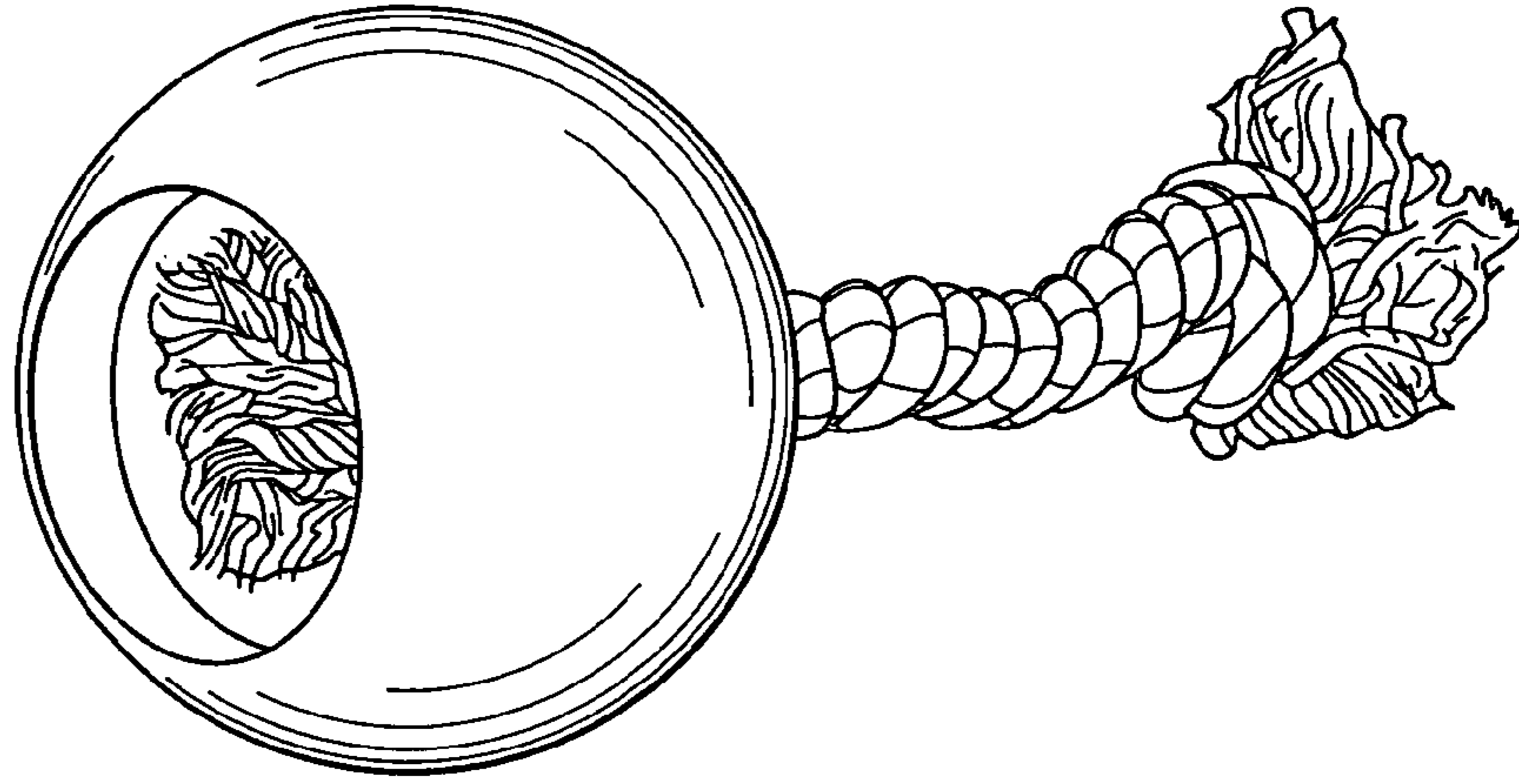

FIG. 2

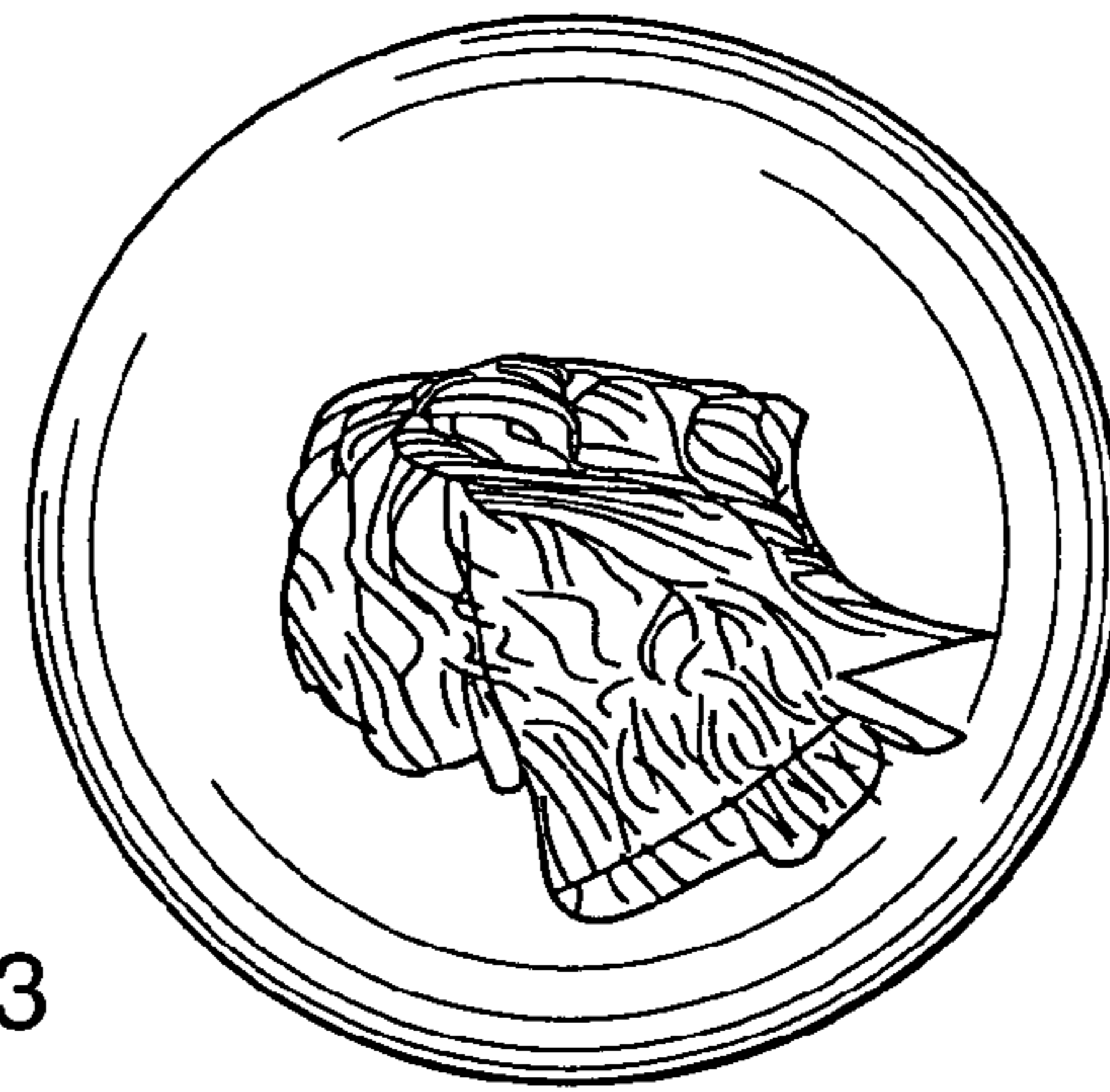

FIG. 3

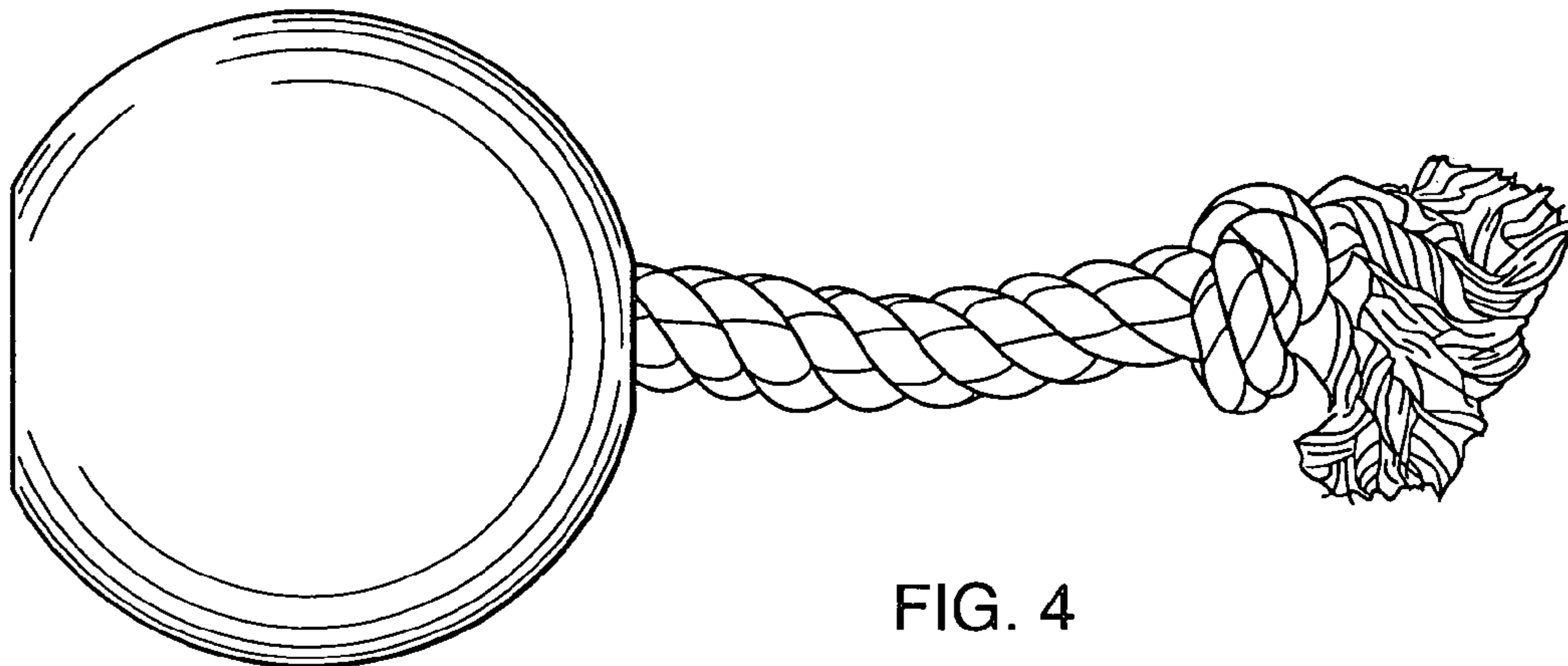

FIG. 4