



US00D544550S

(12) **United States Design Patent**
Hageman

(10) **Patent No.:** **US D544,550 S**

(45) **Date of Patent:** **** Jun. 12, 2007**

(54) **ARCH-SHAPED TOY BLOCK**

(75) Inventor: **Beth A. Hageman**, Orchard, NY (US)

(73) Assignee: **Mattel, Inc.**, El Segundo, CA (US)

(**) Term: **14 Years**

(21) Appl. No.: **29/216,602**

(22) Filed: **Nov. 16, 2004**

(51) **LOC (8) Cl.** **21-01**

(52) **U.S. Cl.** **D21/497; D21/503**

(58) **Field of Classification Search** D21/484,
D21/493-494, 497, 50-503; D25/112-113;
D9/423-426, 430-432, 434-435, 516, 529,
D9/561; 446/85, 117

See application file for complete search history.

(56) **References Cited**

U.S. PATENT DOCUMENTS

2,278,327	A *	3/1942	Ludwig et al.	446/124
2,309,579	A *	1/1943	Duran	249/119
2,568,557	A *	9/1951	Newbery	446/94
2,745,276	A *	5/1956	Kuhlman	52/100
3,589,057	A *	6/1971	Fechner	446/86
D499,773	S *	12/2004	May et al.	D21/499

D515,709 S * 2/2006 Charon D25/113

* cited by examiner

Primary Examiner—Philip S. Hyder

Assistant Examiner—RoseLynne [Ulm] Cody

(74) *Attorney, Agent, or Firm*—Edell, Shapiro & Finnan LLC

(57) **CLAIM**

The ornamental design for an arch-shaped toy block, as shown and described.

DESCRIPTION

FIG. 1 is a perspective view of a toy block according to the present invention;

FIG. 2 is a front view of the toy block of FIG. 1;

FIG. 3 is a rear view of the toy block of FIG. 1;

FIG. 4 is a left side view of the toy block of FIG. 1;

FIG. 5 is a right side view of the toy block of FIG. 1;

FIG. 6 is a top view of the toy block of FIG. 1; and,

FIG. 7 is a bottom view of the toy block of FIG. 1.

The broken lines in the figures form no part of the claimed design.

1 Claim, 4 Drawing Sheets

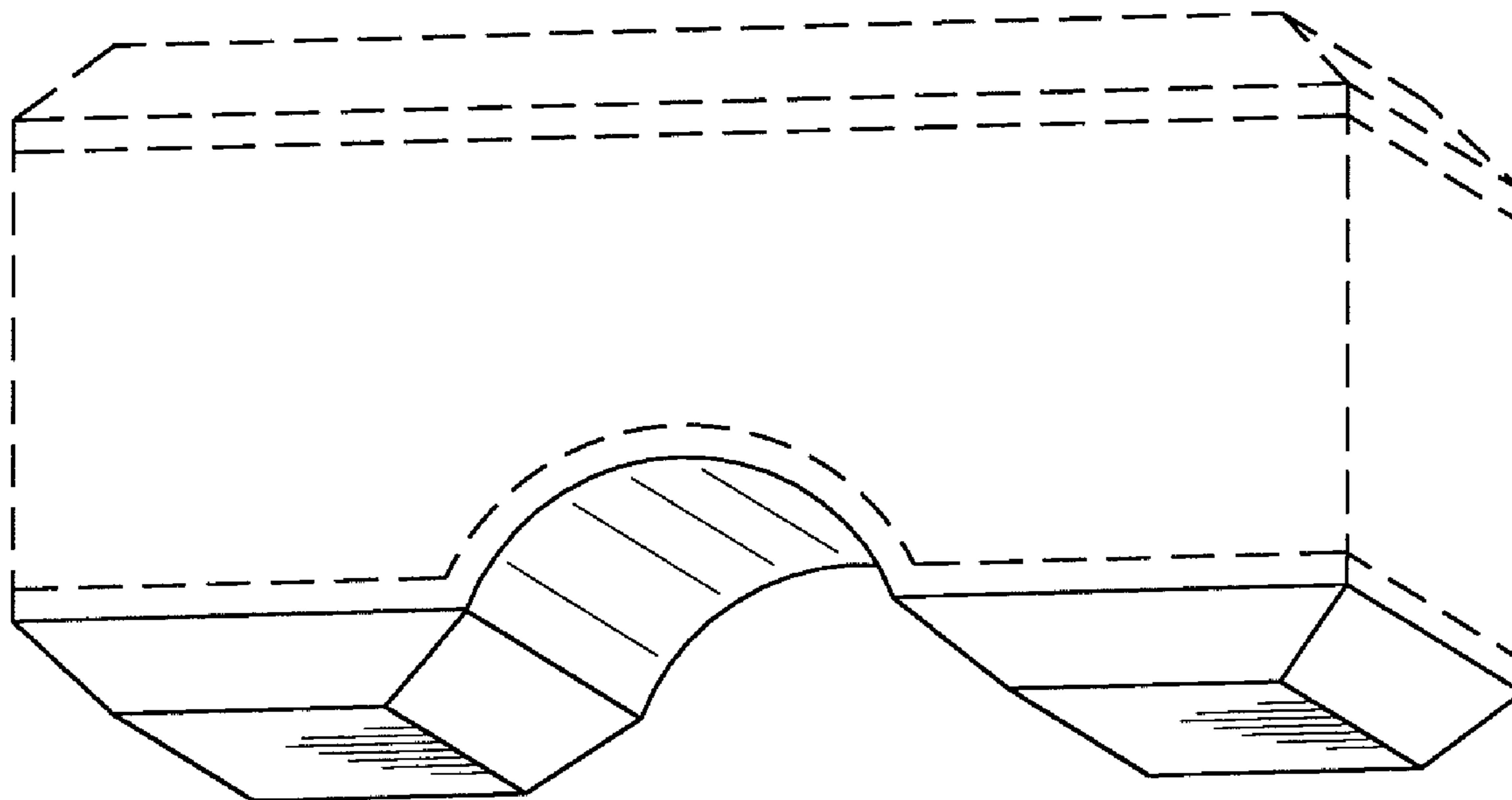

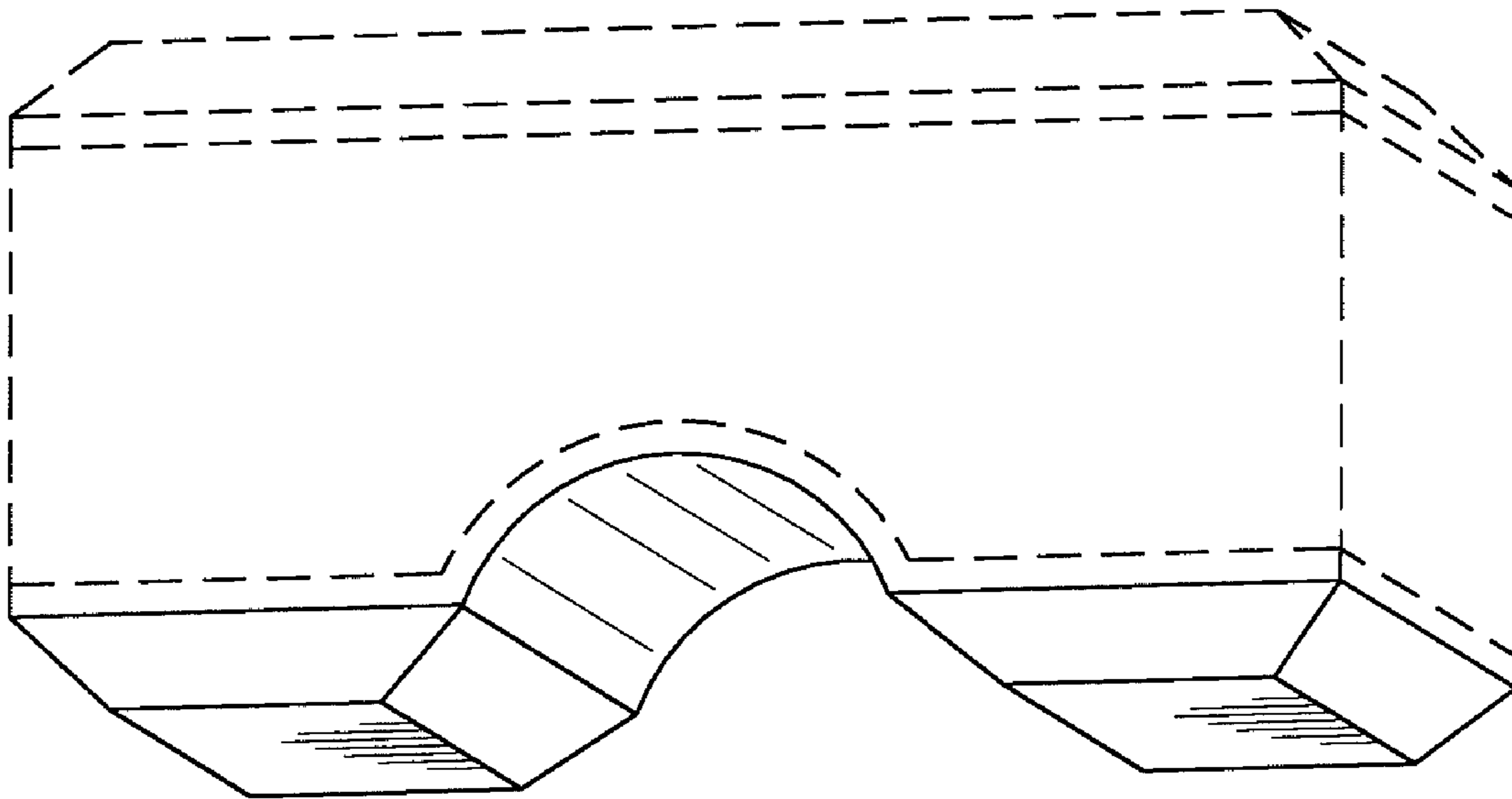

FIG. 1

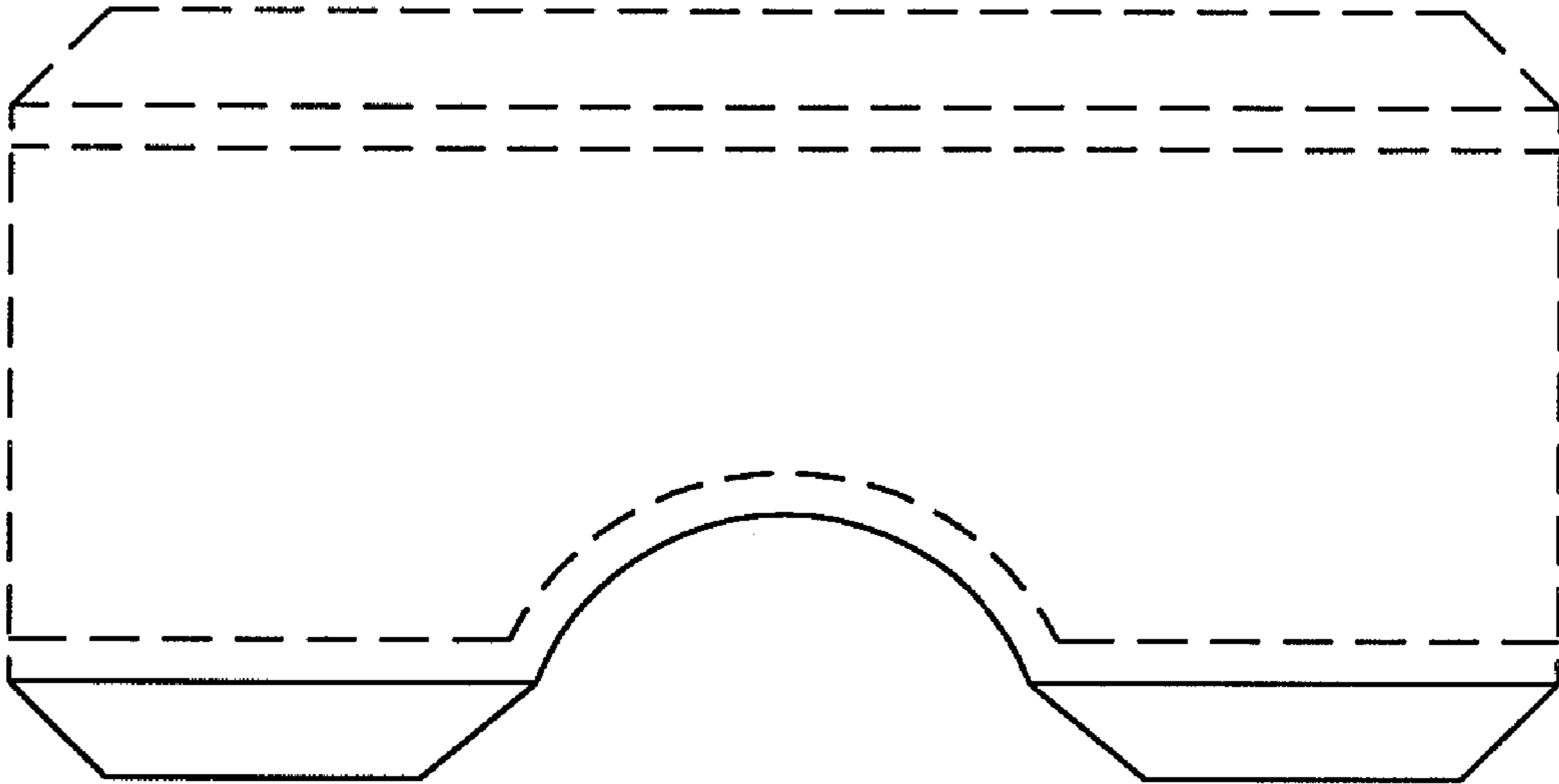

FIG. 2

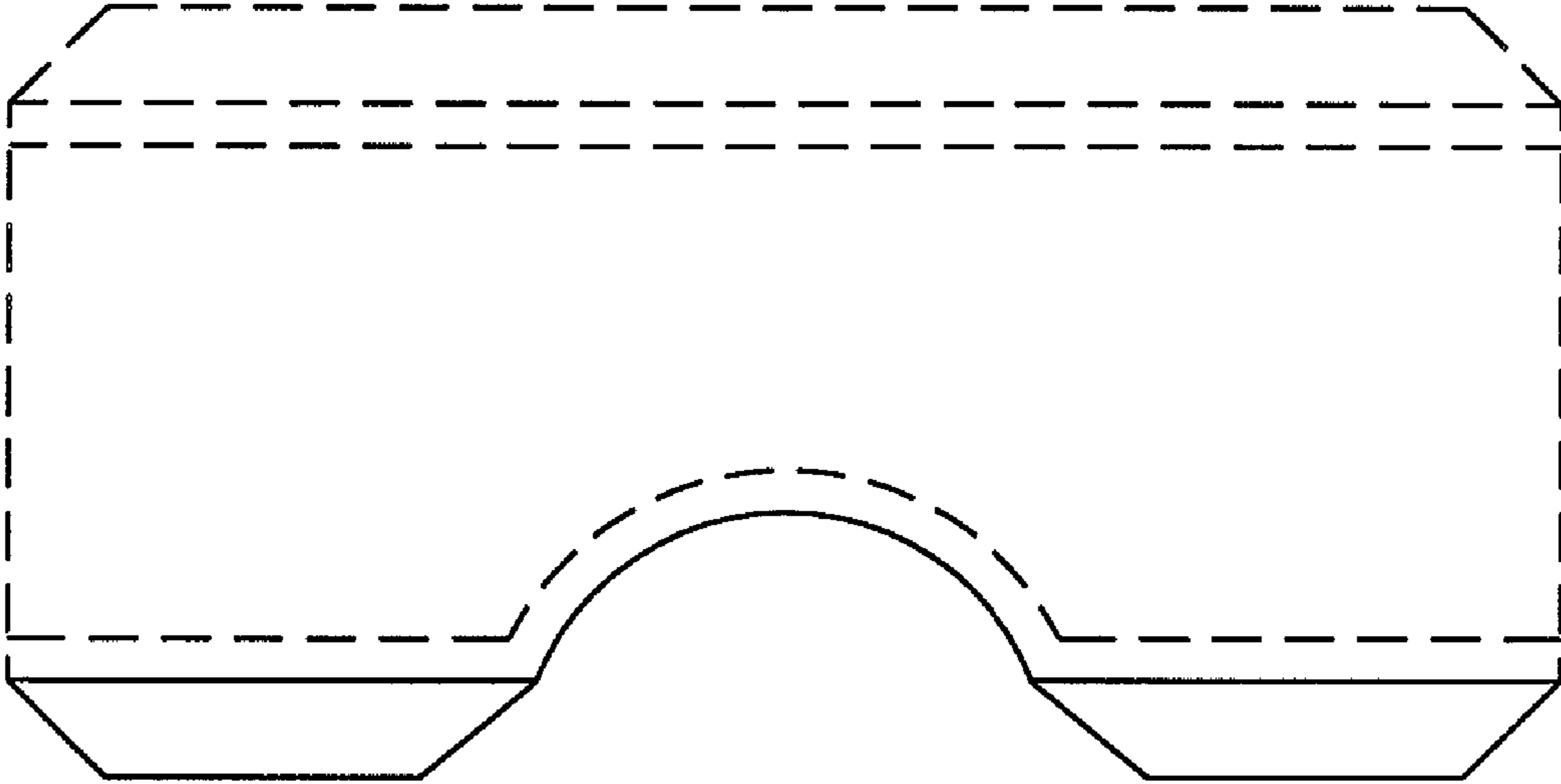

FIG. 3

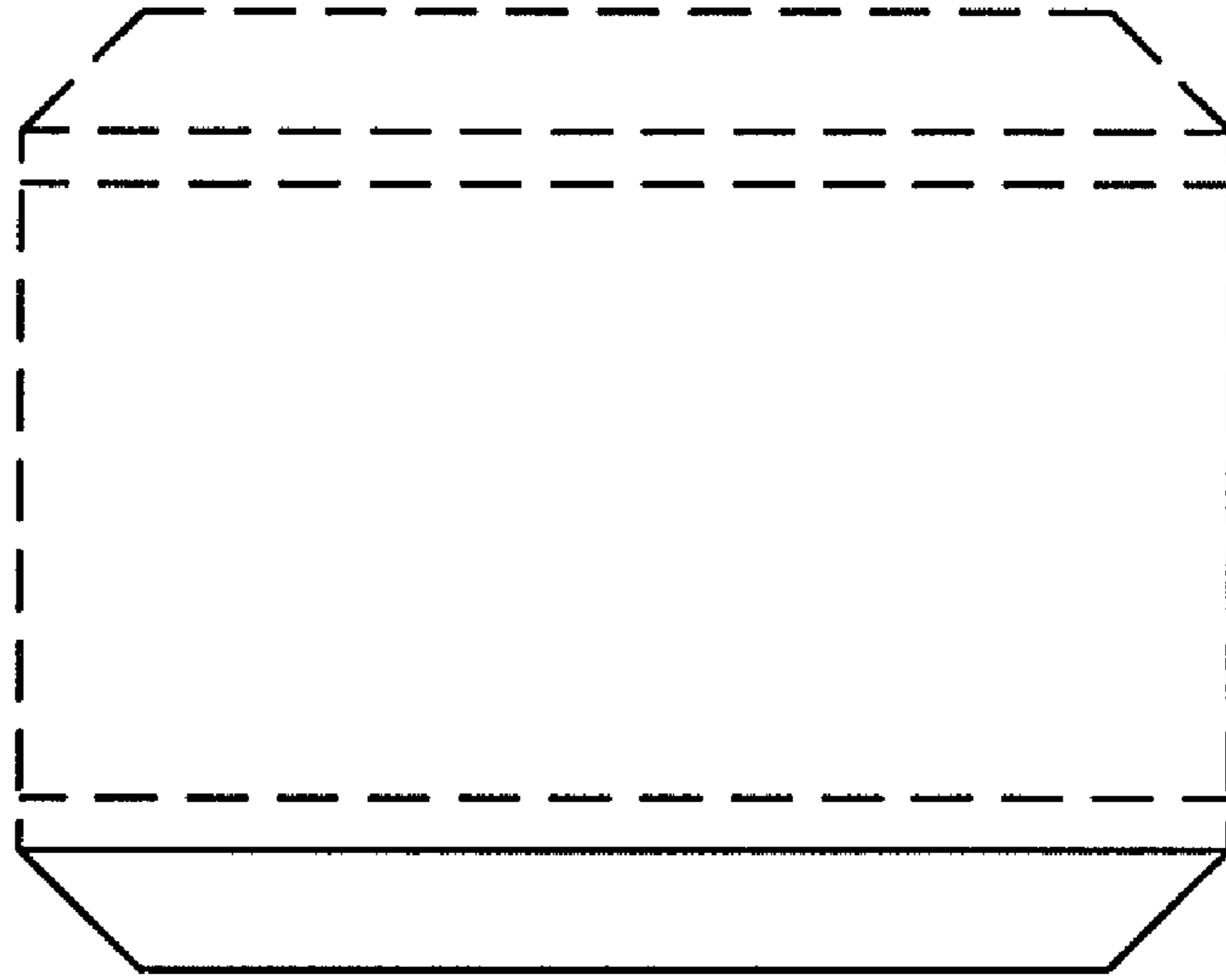

FIG. 4

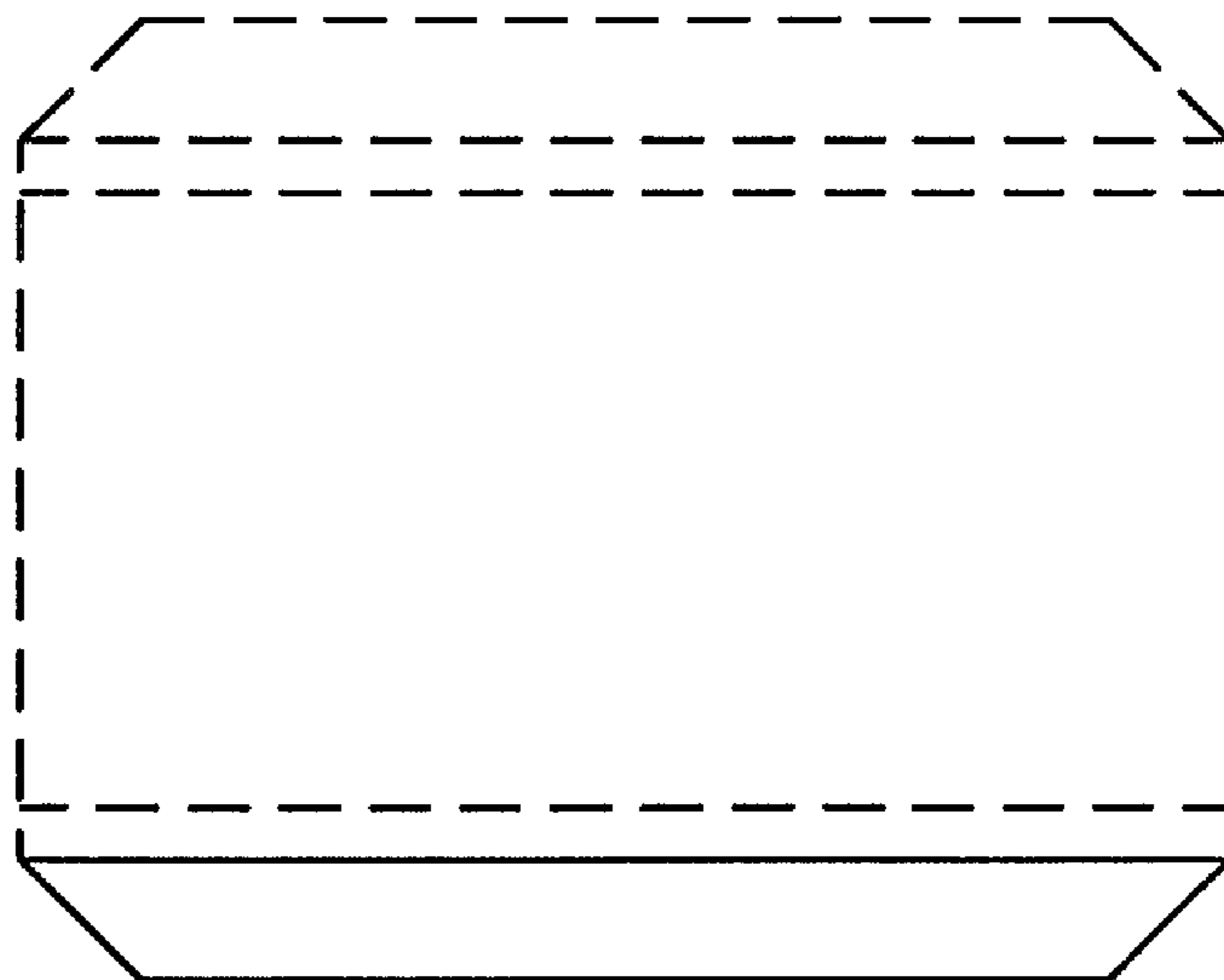

FIG. 5



FIG. 6

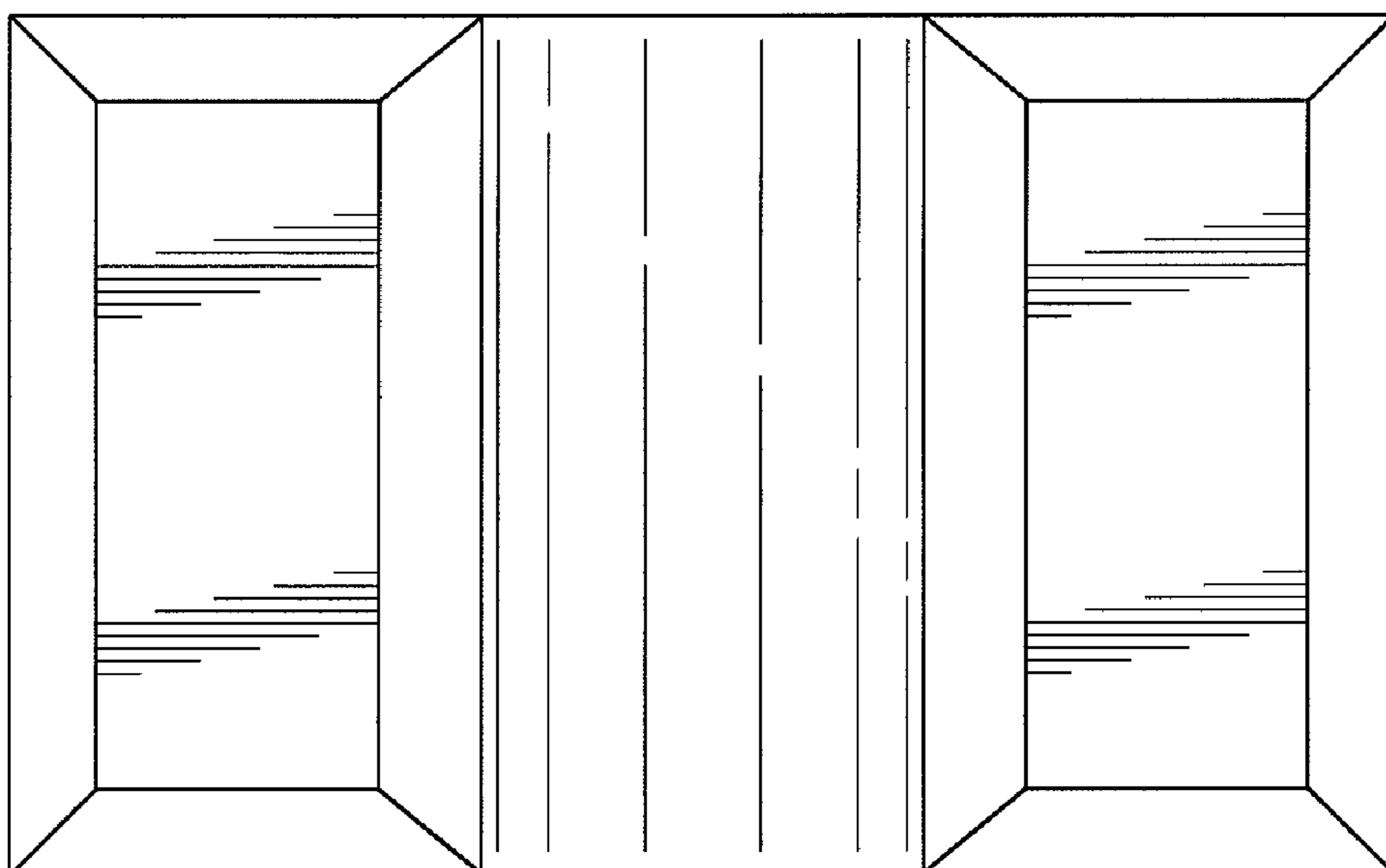

FIG. 7