

US00D544434S

(12) **United States Design Patent** (10) **Patent No.:** **US D544,434 S**
Itoi (45) **Date of Patent:** **** Jun. 12, 2007**

(54) **TREAD PORTION OF A MOTORCYCLE TIRE**

Primary Examiner—Robert M. Spear
(74) *Attorney, Agent, or Firm*—Sughrue Mion, PLLC

(75) Inventor: **Daita Itoi**, Chuo-ku (JP)

(57) **CLAIM**

(73) Assignee: **Bridgestone Corporation**, Tokyo (JP)

The ornamental design for a tread portion of a motorcycle tire, as shown and described.

(**) Term: **14 Years**

DESCRIPTION

(21) Appl. No.: **29/238,884**

(22) Filed: **Sep. 23, 2005**

(30) **Foreign Application Priority Data**

Mar. 30, 2005 (JP) 2005-009396

(51) **LOC (8) Cl.** **12-15**

(52) **U.S. Cl.** **D12/535**

(58) **Field of Classification Search** D12/534,
D12/535, 563, 569, 570, 599; 152/209.1,
152/209.11

See application file for complete search history.

FIG. 1 is a perspective view of a tread portion of a motorcycle tire, it being understood that the tread pattern repeats uniformly throughout the circumference of the tire.

FIG. 2 is a front elevation view thereof, the top plan view and bottom plan view are identical with the front elevation view.

FIG. 3 is a rear elevation view thereof.

FIG. 4 is a right side elevation view thereof.

FIG. 5 is a left side elevation view thereof.

FIG. 6 is an enlarged fragmentary front view thereof; and,

FIG. 7 is a cross-sectional view thereof taken in the direction of line 7—7 in FIG. 6.

The portion of the article shown in broken lines is for illustrative purpose only and forms no part of the claimed design.

(56) **References Cited**

U.S. PATENT DOCUMENTS

- D55,585 S * 7/1920 Bacheller D12/569
- D469,736 S * 2/2003 Steinbach D12/535
- D490,771 S * 6/2004 Maxwell D12/599
- D522,446 S * 6/2006 Shibamoto D12/535

OTHER PUBLICATIONS

Michelin Hi-Sport TX25 Rear Sportbike Radial Tire, 2004 Tread Design Guide, Jan. 2004, p. 211. 1/5.*

* cited by examiner

1 Claim, 7 Drawing Sheets

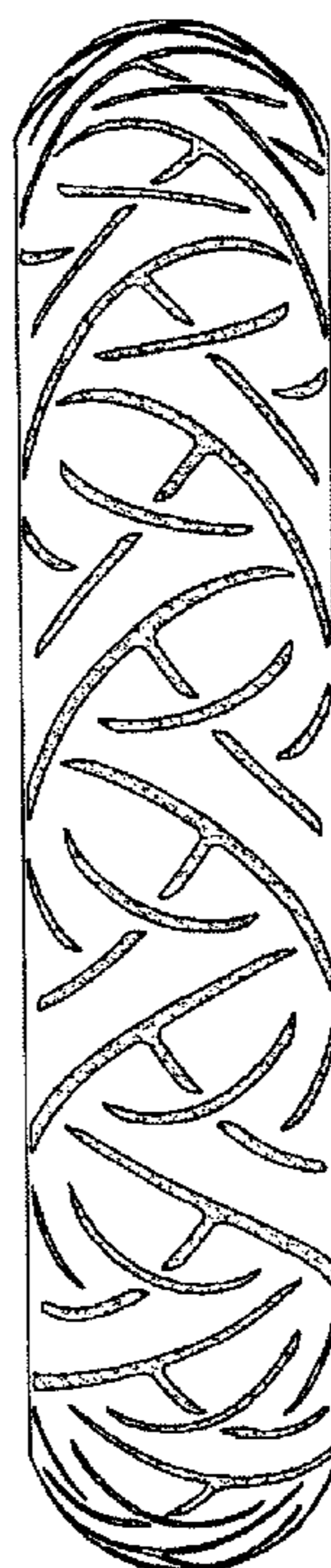

FIG. 1

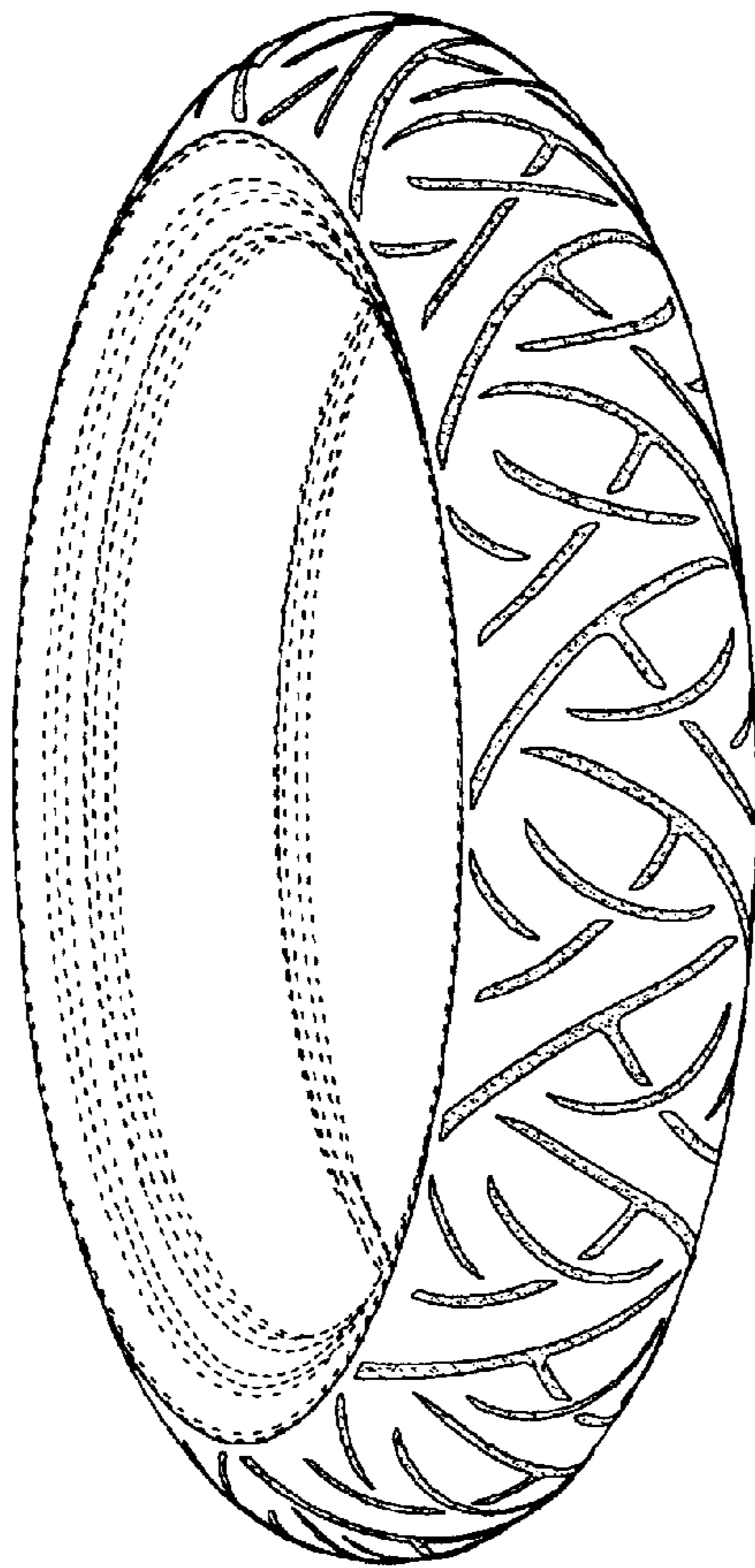

FIG. 2

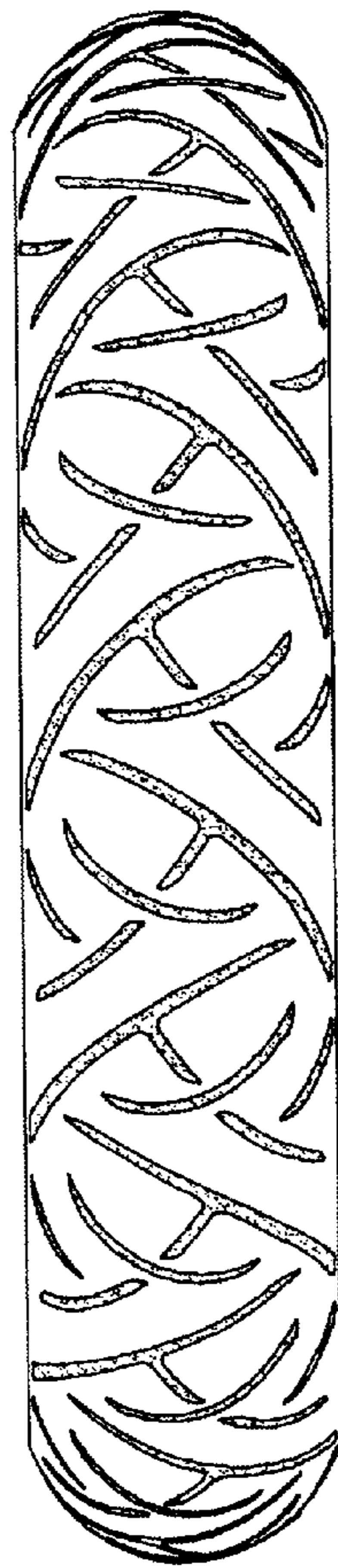

FIG. 3

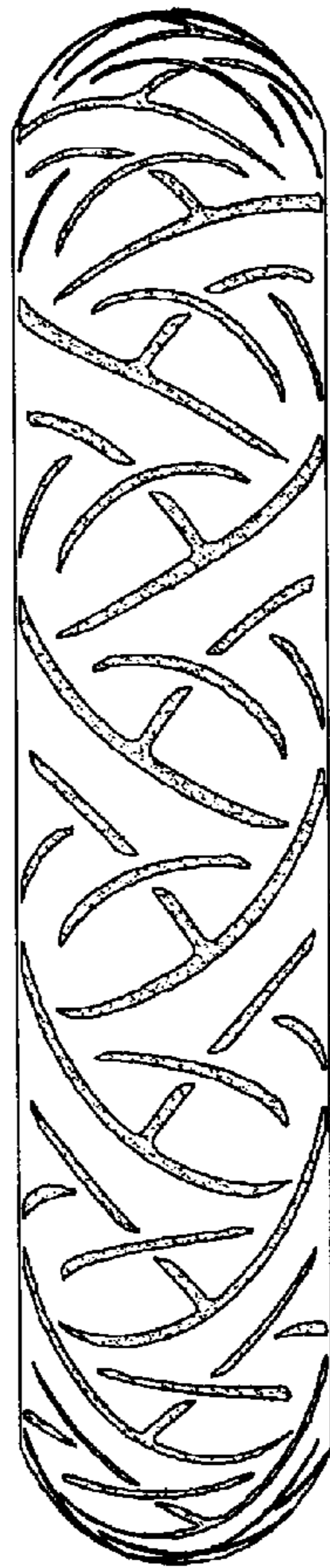

FIG. 4

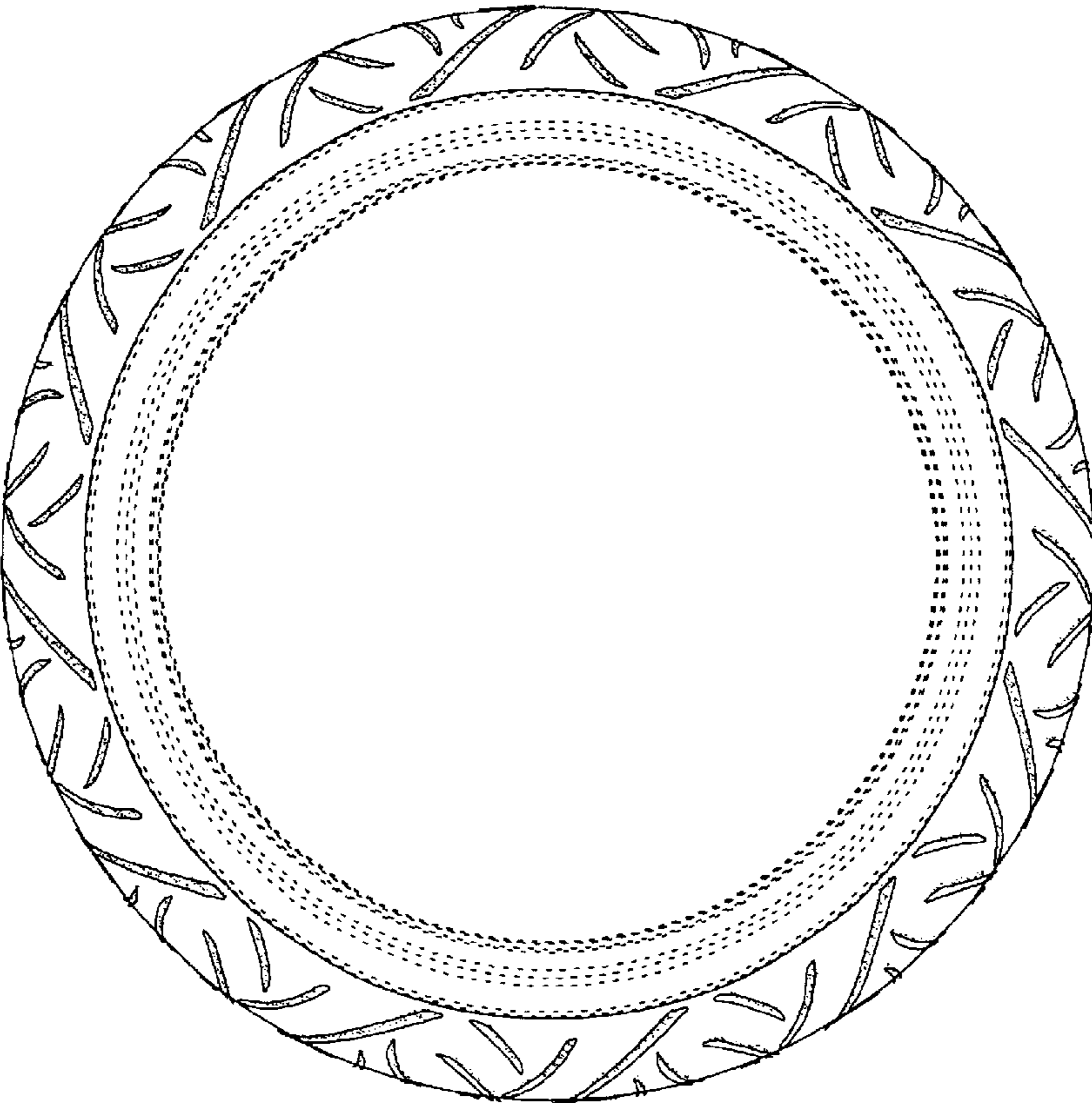

FIG. 5

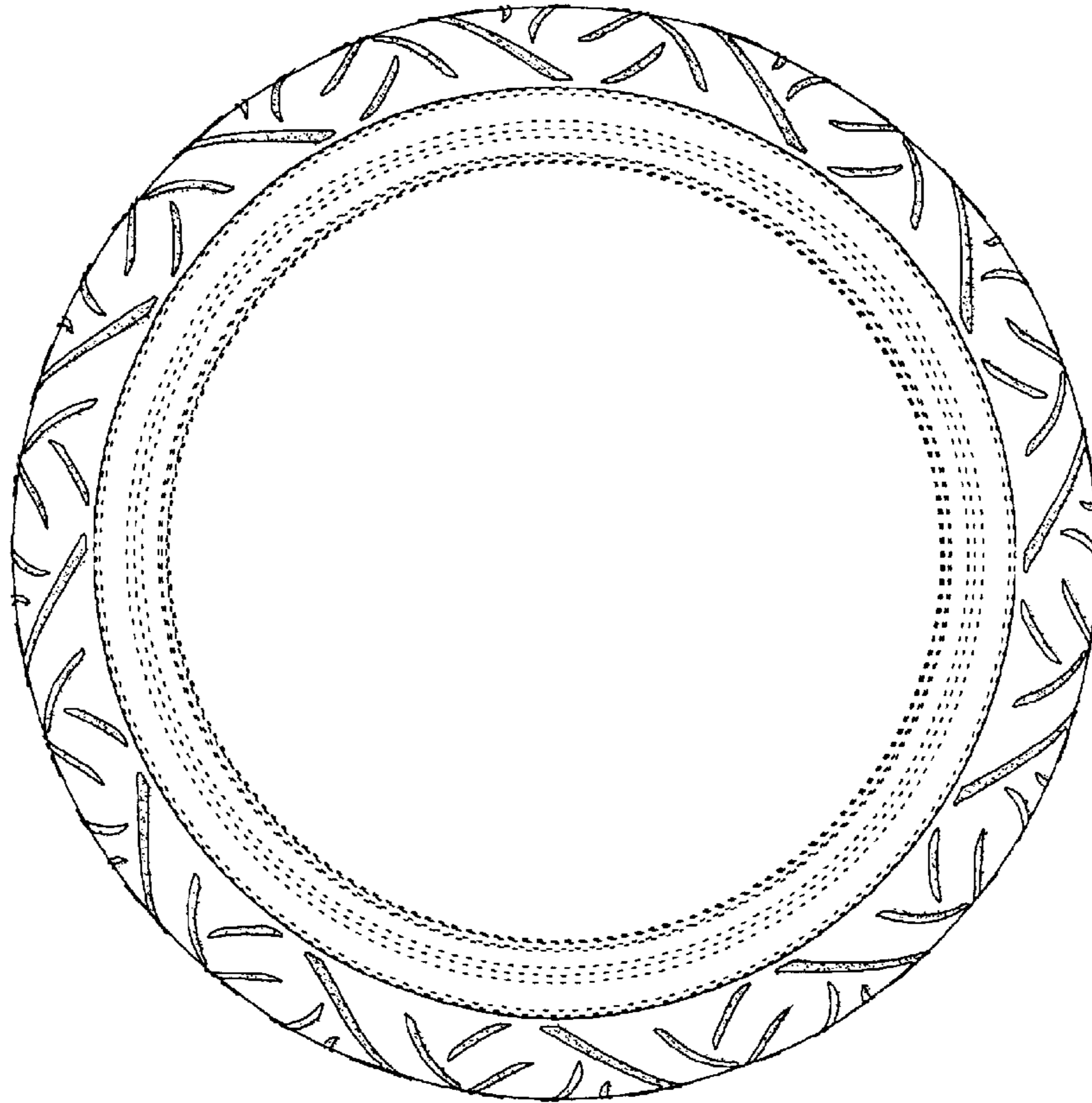

FIG. 6

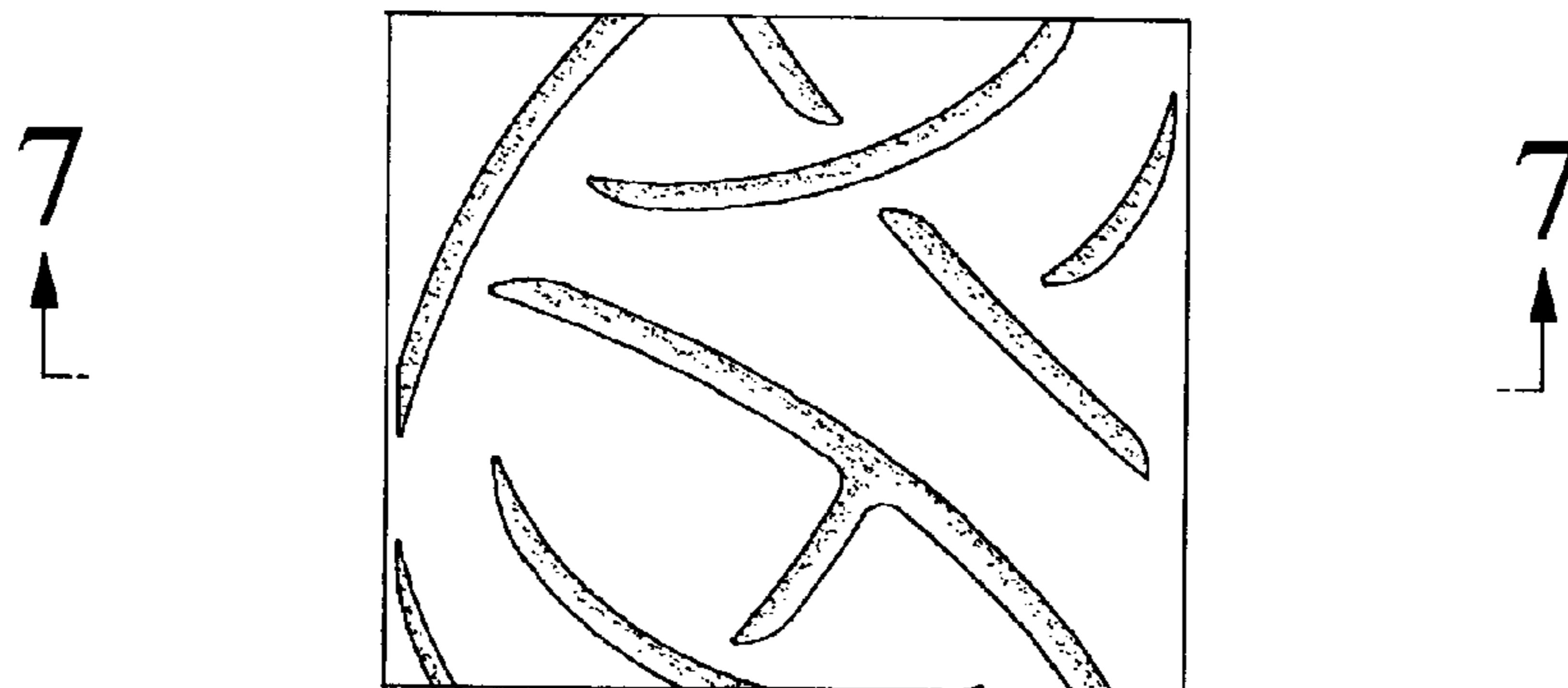

FIG. 7

