

US00D544430S

(12) **United States Design Patent**
Fontaine et al.

(10) **Patent No.:** **US D544,430 S**
(45) **Date of Patent:** **** Jun. 12, 2007**

(54) **TIRE TREAD**

(75) Inventors: **Sebastien Willy Fontaine**, Burden (LU); **Maurice Graas**, Reichlange (LU)

(73) Assignee: **The Goodyear Tire & Rubber Company**, Akron, OH (US)

(**) Term: **14 Years**

(21) Appl. No.: **29/251,391**

(22) Filed: **Jan. 6, 2006**

(51) **LOC (8) Cl.** **12-15**

(52) **U.S. Cl.** **D12/530**

(58) **Field of Classification Search** D12/505,
D12/507, 508, 512, 514, 515, 516, 517, 518,
D12/519, 521, 522, 523, 524, 526, 527, 528,
D12/529, 530, 531, 532; 152/509.1, 290.8,
152/455

See application file for complete search history.

(56) **References Cited**

U.S. PATENT DOCUMENTS

D484,845 S * 1/2004 Takahashi et al. D12/531
D498,204 S * 11/2004 Sato D12/531
D502,911 S * 3/2005 Sato D12/531
D525,579 S * 7/2006 Graas D12/514

OTHER PUBLICATIONS

BFGoodrich g-Force T/A KDW Tire, 2005 Tread Design Guide, Jan. 2005, p. 9. 1/3.*

Kumho P'Zen XW KW17 Tire, 2005 Tread Design Guide, Jan. 2005, p. 31. 3/5.*

* cited by examiner

Primary Examiner—Robert M. Spear

(74) *Attorney, Agent, or Firm*—Richard B. O'Planick

(57) **CLAIM**

The ornamental design for a tire tread, as shown and described.

DESCRIPTION

FIG. 1 is a perspective view of a tire tread showing our new design, it being understood that the pattern repeats uniformly throughout the circumference of the tread;

FIG. 2 is a front elevational view thereof;

FIG. 3 is a right side elevational view thereof;

FIG. 4 is a left side elevational view thereof; and,

FIG. 5 is an enlarged fragmentary front elevational view thereof.

In the drawings, the broken lines defining the sidewall, inner bead and the peripheral boundary between the tire tread and the sidewall are for illustrative purposes only and form no part of the claimed design.

The dark stippled surface shading represents the recessed portion of the tread grooves having a depth as best shown along the left edge of FIG. 1.

1 Claim, 5 Drawing Sheets

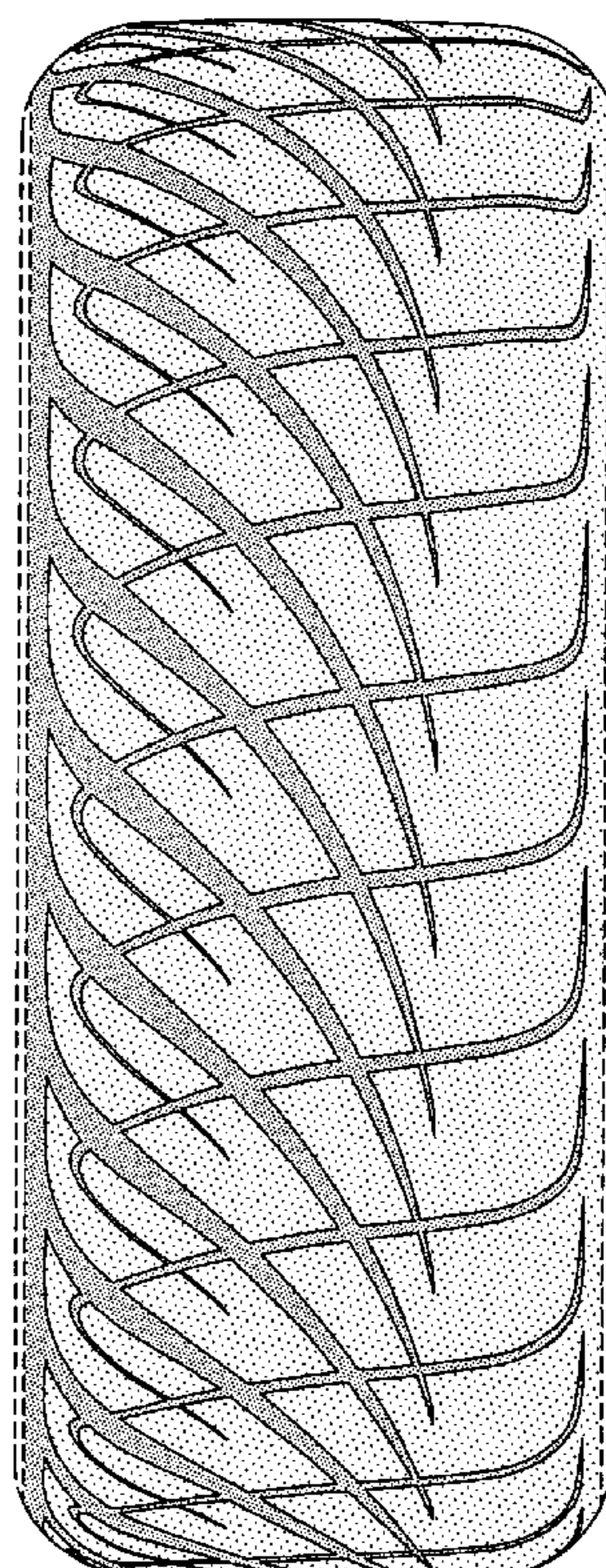

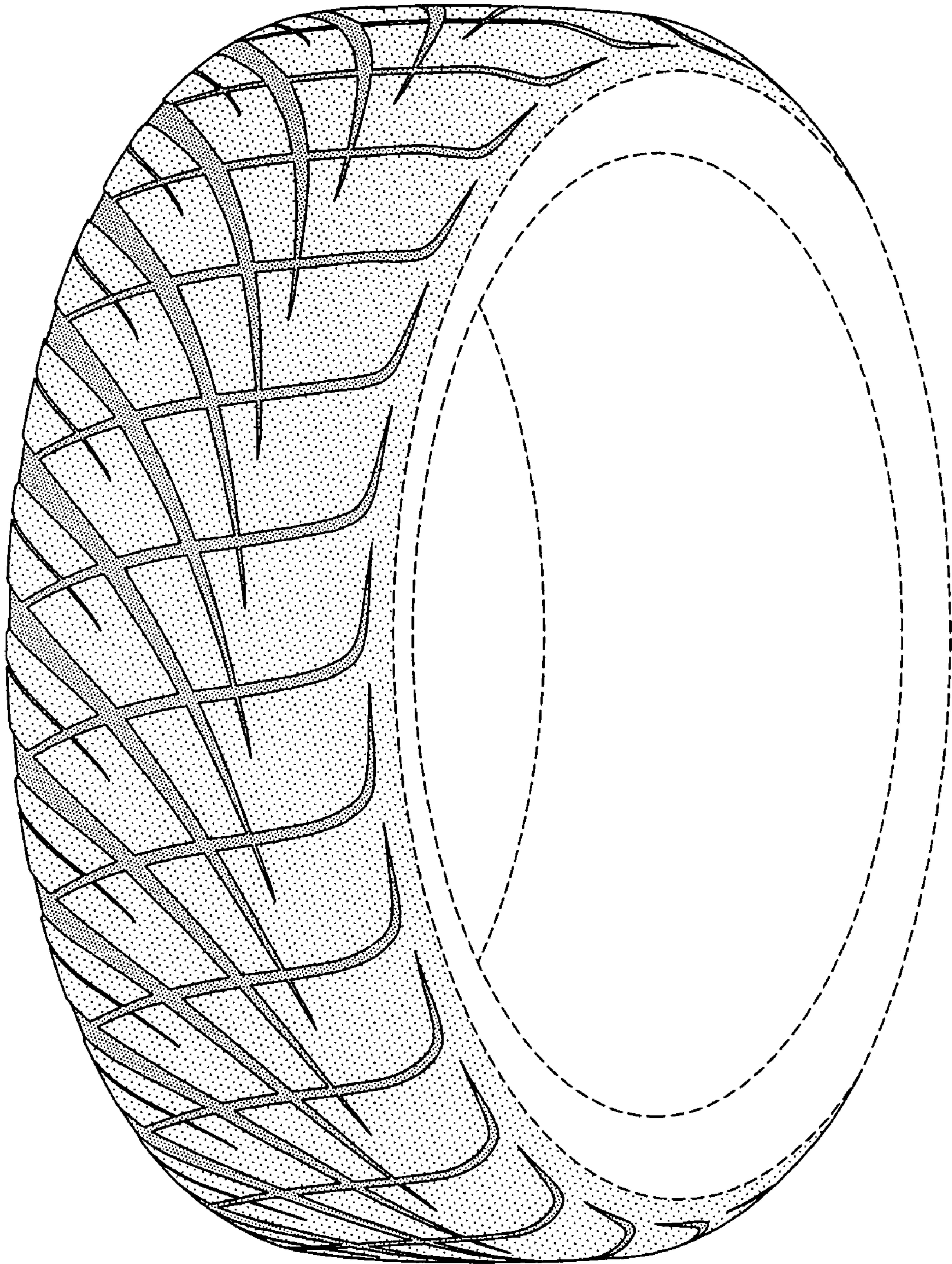

FIG-1

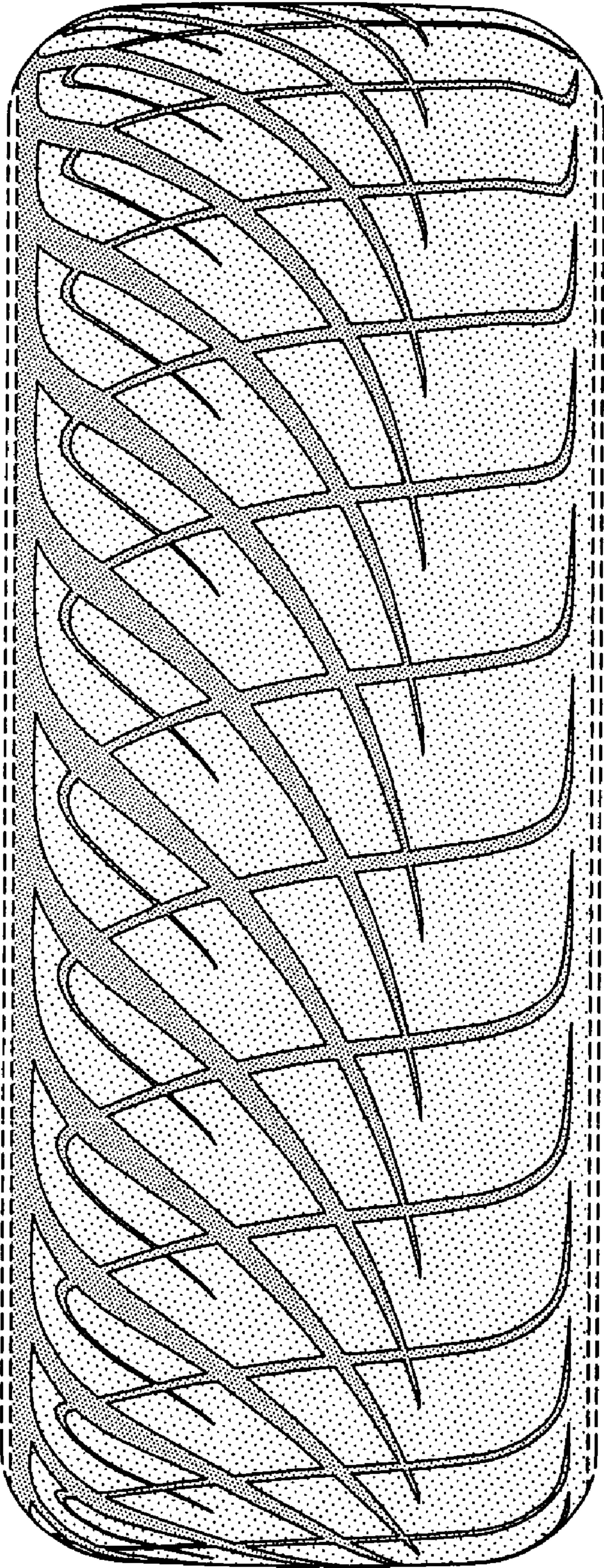

FIG-2

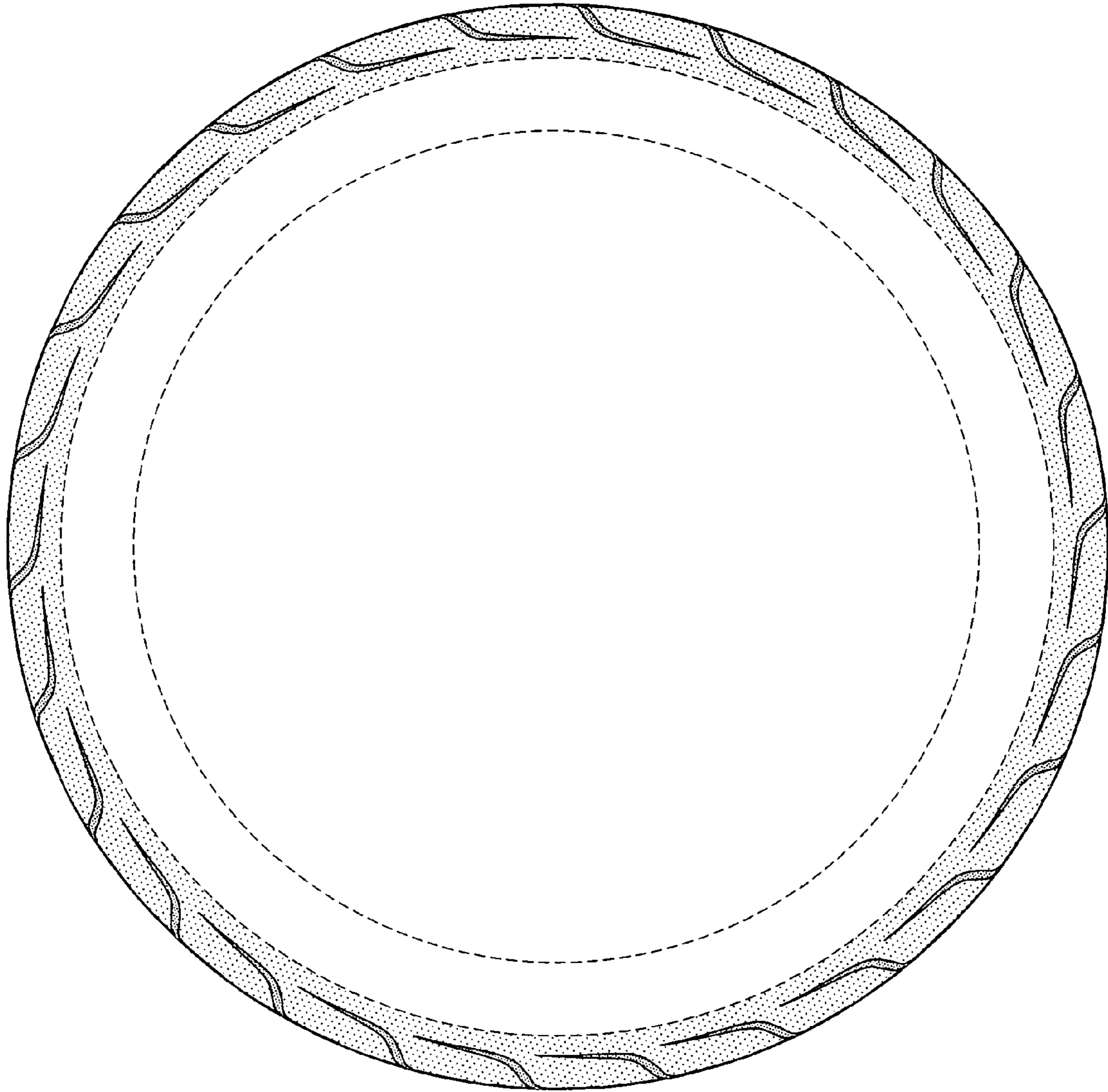

FIG-3

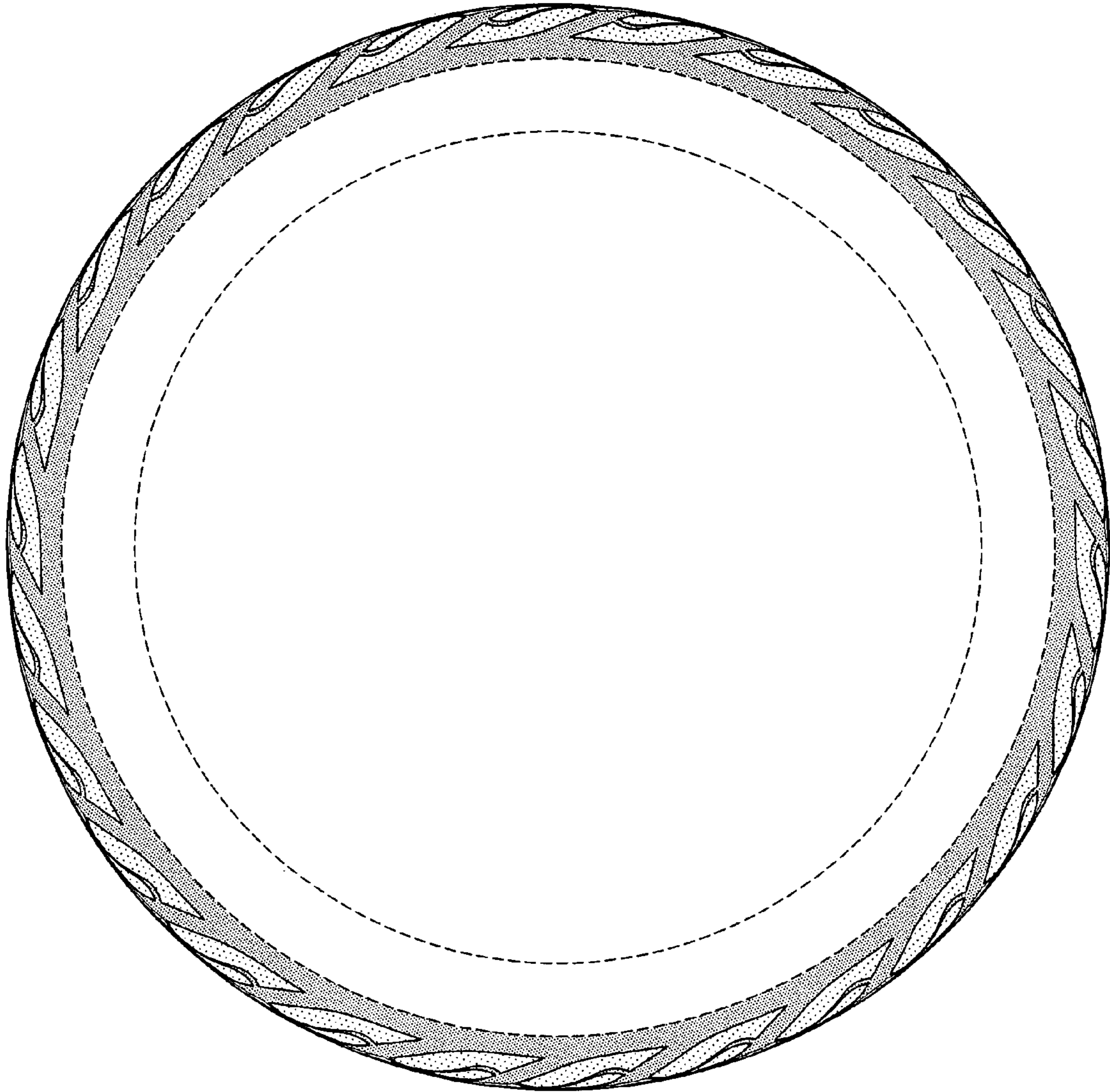

FIG-4

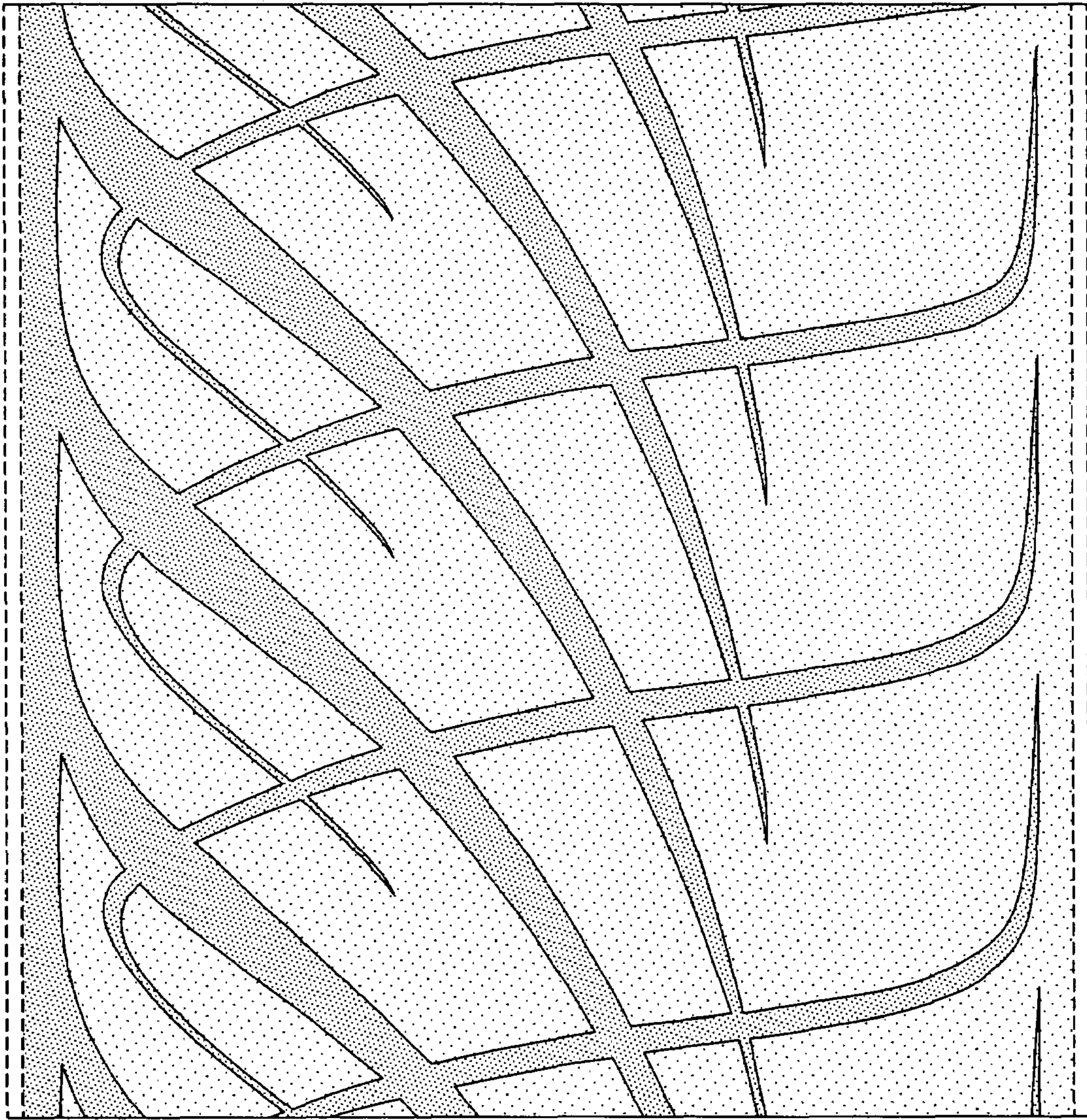

FIG-5