

US00D544412S

(12) **United States Design Patent**
Roeber

(10) **Patent No.:** **US D544,412 S**

(45) **Date of Patent:** **** Jun. 12, 2007**

(54) **DEVICE FOR CONNECTING A TOW BAR TO A VEHICLE TO BE TOWED**

D439,208 S * 3/2001 Salwasser D12/161

* cited by examiner

(75) Inventor: **Leslie Roeber**, Emerson, NE (US)

Primary Examiner—Doris Clark

Assistant Examiner—Michael Pratt

(73) Assignee: **Automatic Equipment Manufacturing Company**, Pender, NE (US)

(74) *Attorney, Agent, or Firm*—Donald R. Schoonover

(**) Term: **14 Years**

(57) **CLAIM**

(21) Appl. No.: **29/241,604**

I claim the ornamental design for a device for connecting a tow bar to a vehicle to be towed, as shown and described.

(22) Filed: **Oct. 31, 2005**

DESCRIPTION

(51) **LOC (8) Cl.** **12-16**

FIG. 1 is a perspective view of a device for connecting a tow bar to a vehicle to be towed showing my new design;

(52) **U.S. Cl.** **D12/162**

FIG. 2 is a top plan view thereof, the bottom plan view being a mirror image thereof;

(58) **Field of Classification Search** D12/110, D12/111, 114, 117, 159, 160, 161, 162, 400; 180/84, 258; 280/5.5, 5.501, 5.502, 5.503, 280/5.504, 5.505, 5.506, 673, 668, 124.161, 280/124.106, 124.155; 285/57, 145.5, 226, 285/299; 92/34-39; 188/266.6, 274, 285, 188/318; 267/64.17, 67, 68, 135, 136, 218, 267/220; D15/138

FIG. 3 is a side elevational view thereof;

FIG. 4 is an elevational view of the opposing side thereof;

FIG. 5 is an end elevational view thereof;

See application file for complete search history.

FIG. 6 is an elevational view of the opposing end thereof; and,

FIG. 7 is a reduced top plan view showing the invention in use; the broken lines depict another device which is the mirror image of the device for connecting a tow bar to a vehicle to be towed and which is used in conjunction therewith; the remaining broken lines depict environmental structure for illustrative purposes only and form no part of the claimed design.

(56) **References Cited**

U.S. PATENT DOCUMENTS

- D355,878 S * 2/1995 Jenkins et al. D12/162
- D358,570 S * 5/1995 Doherty et al. D12/162
- D364,838 S * 12/1995 Jacobson D12/162
- D385,836 S * 11/1997 Stoltzfus D12/159
- D407,358 S * 3/1999 Redmond D12/162

1 Claim, 4 Drawing Sheets

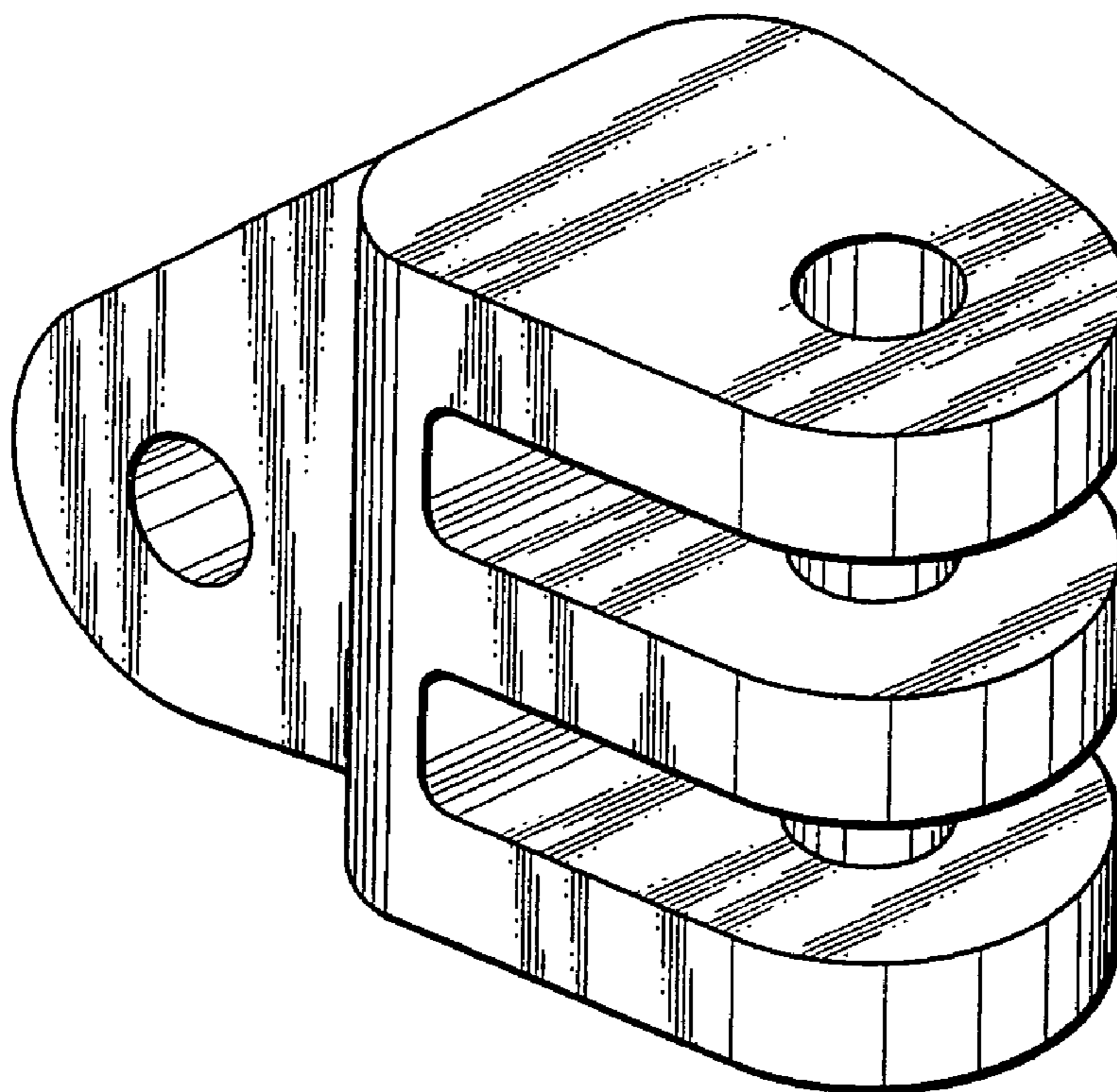

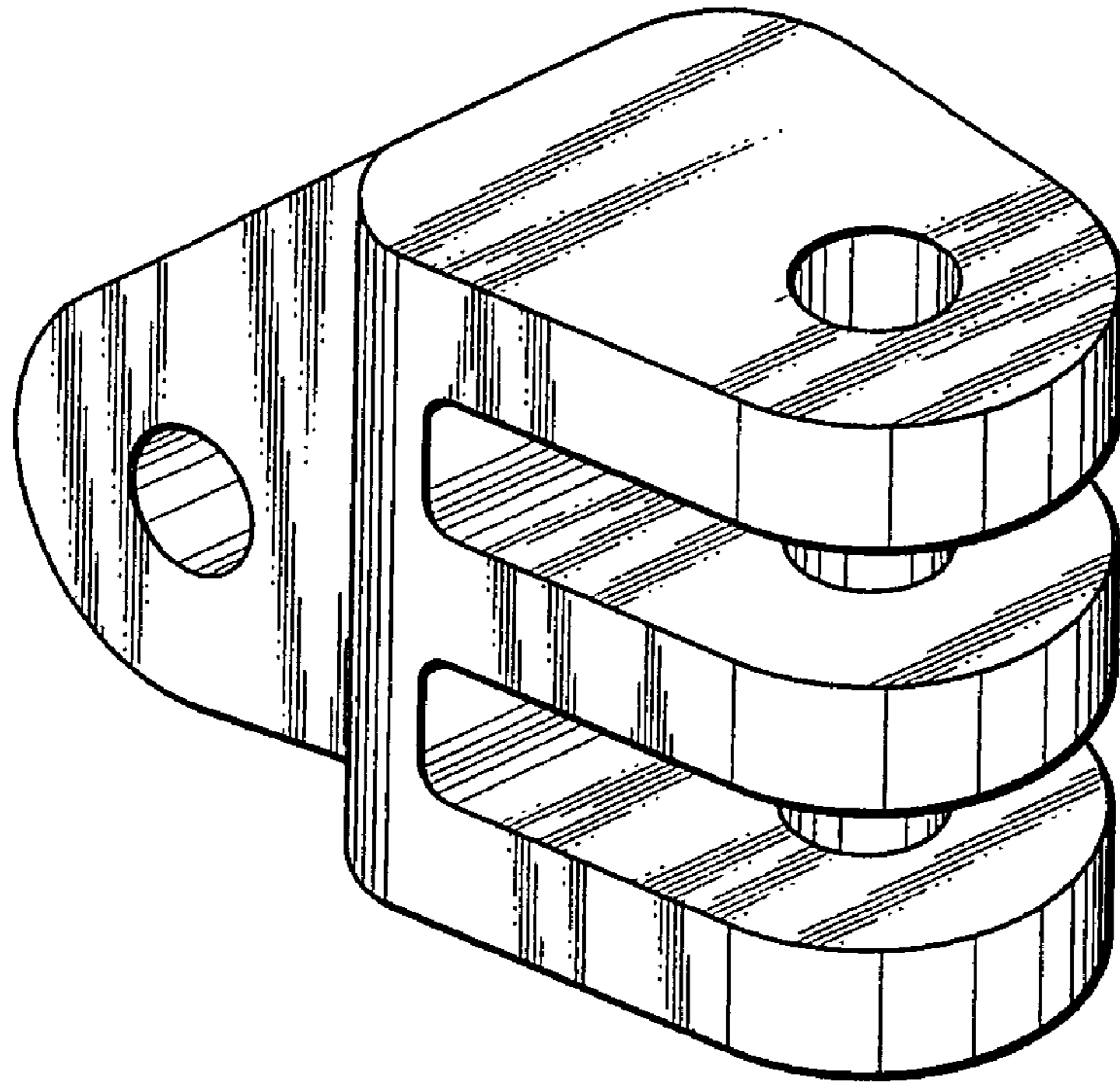

FIG. 1

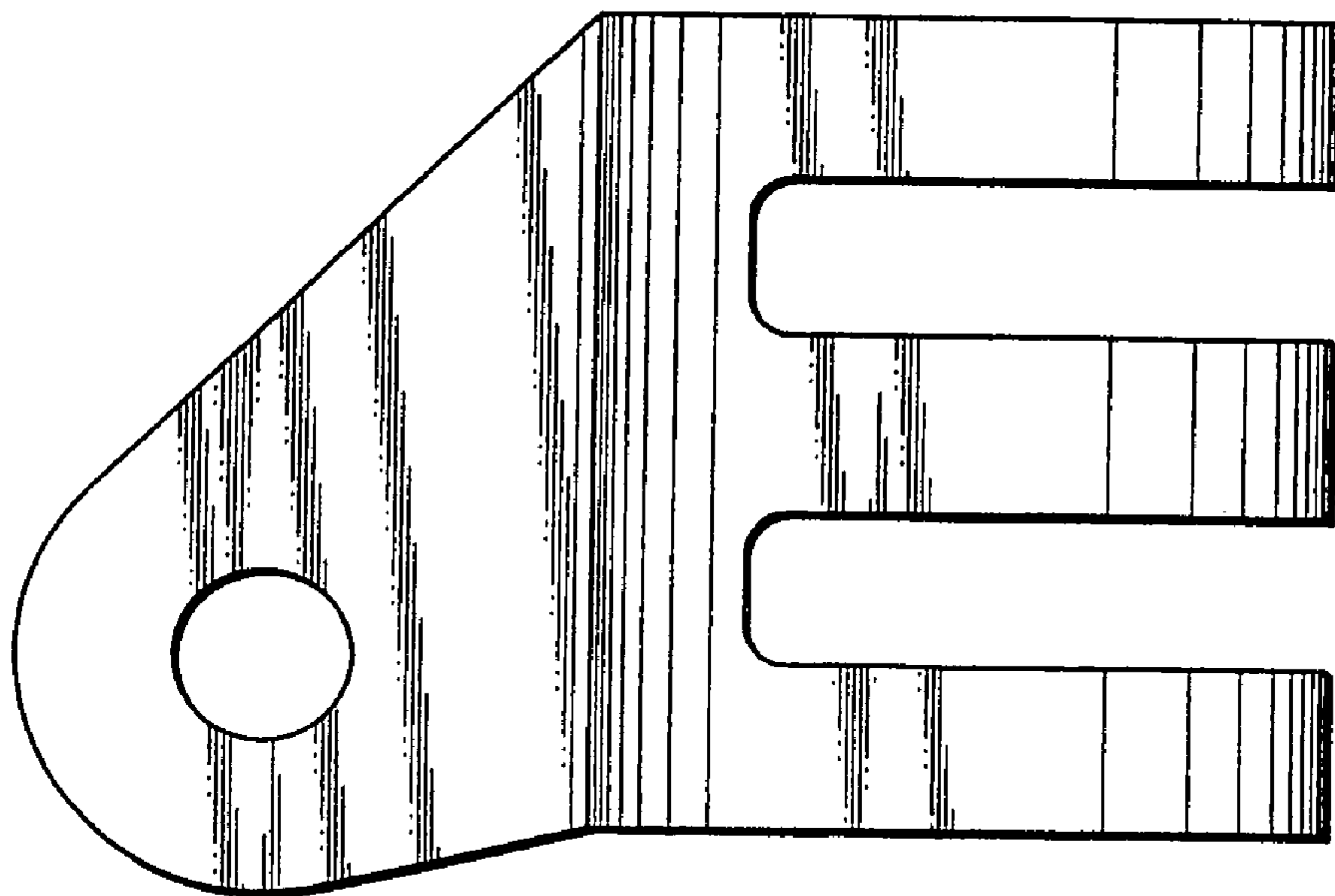

FIG. 2

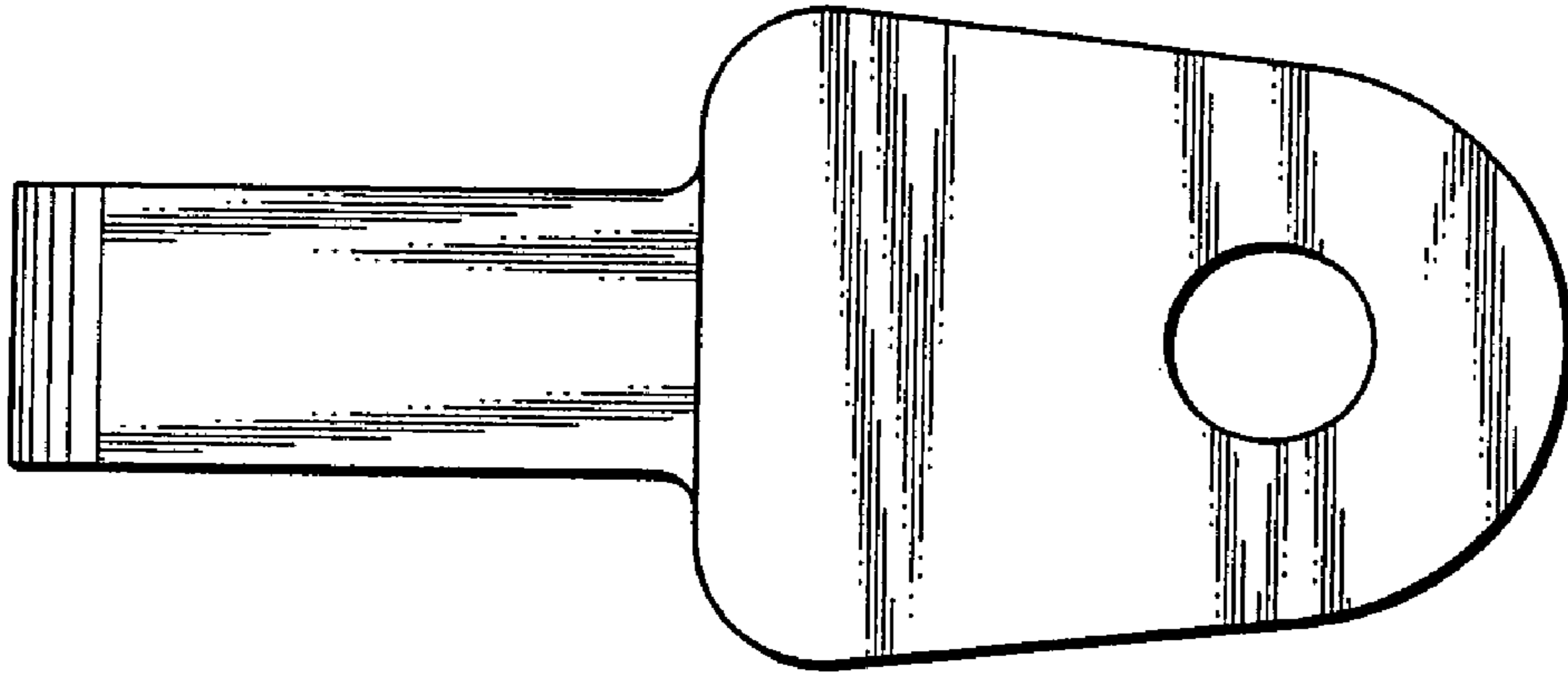

FIG. 3

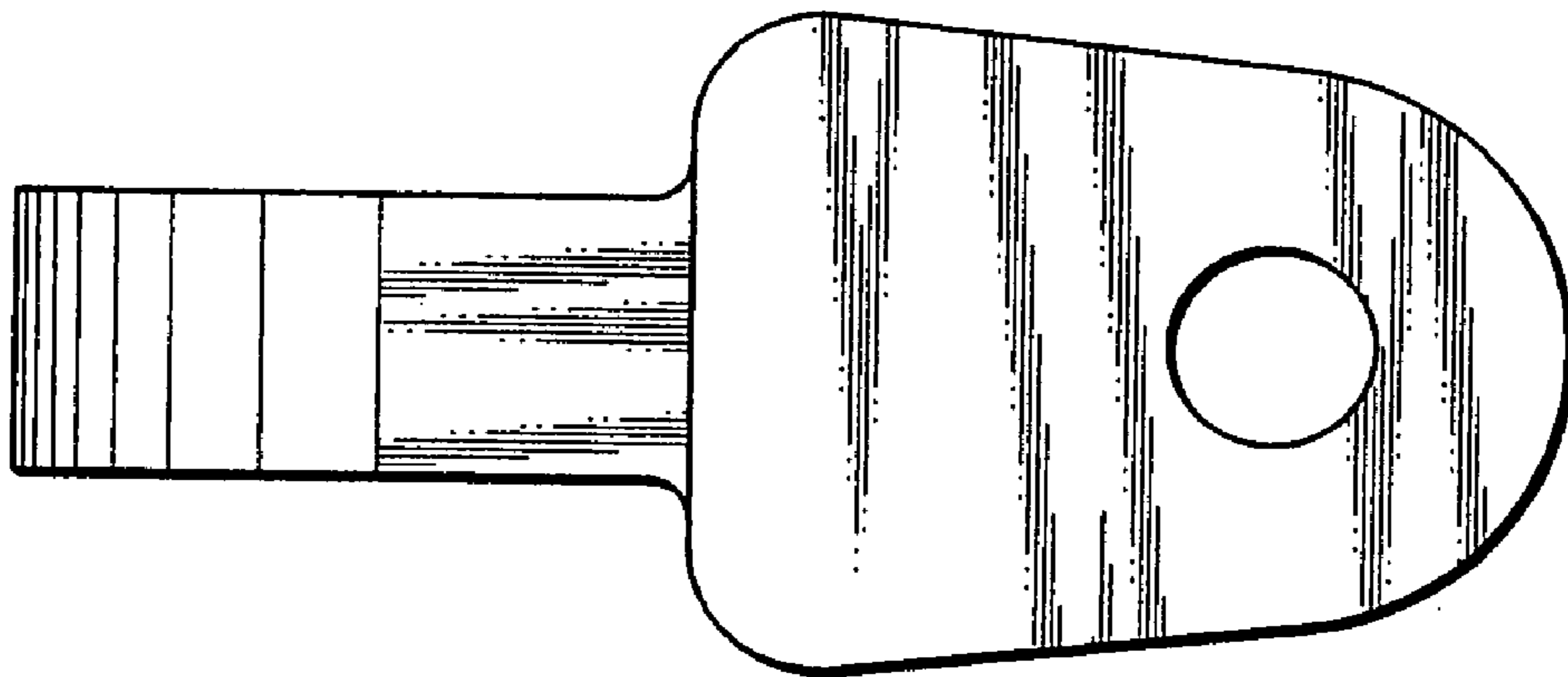

FIG. 4

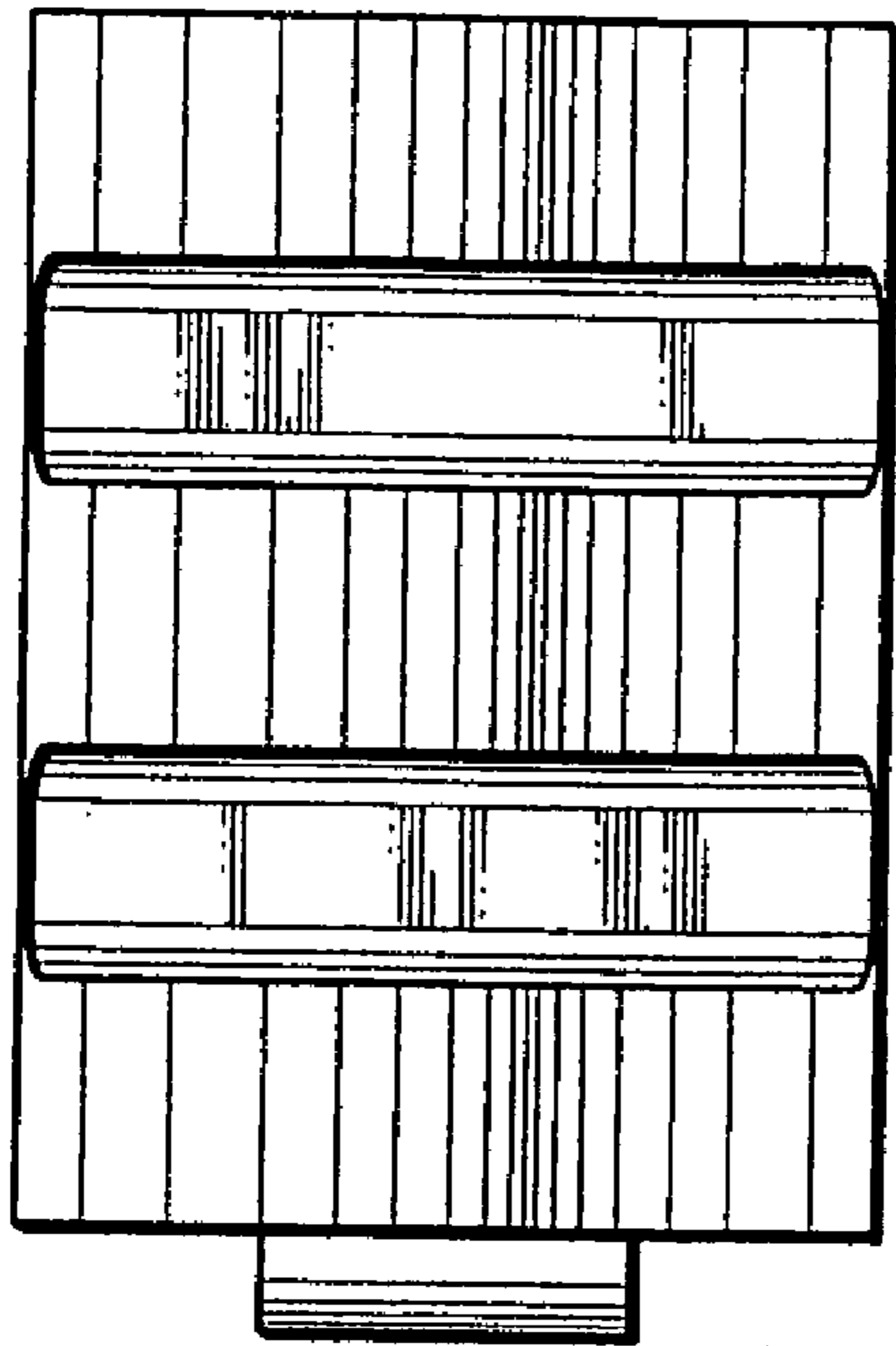

FIG. 5

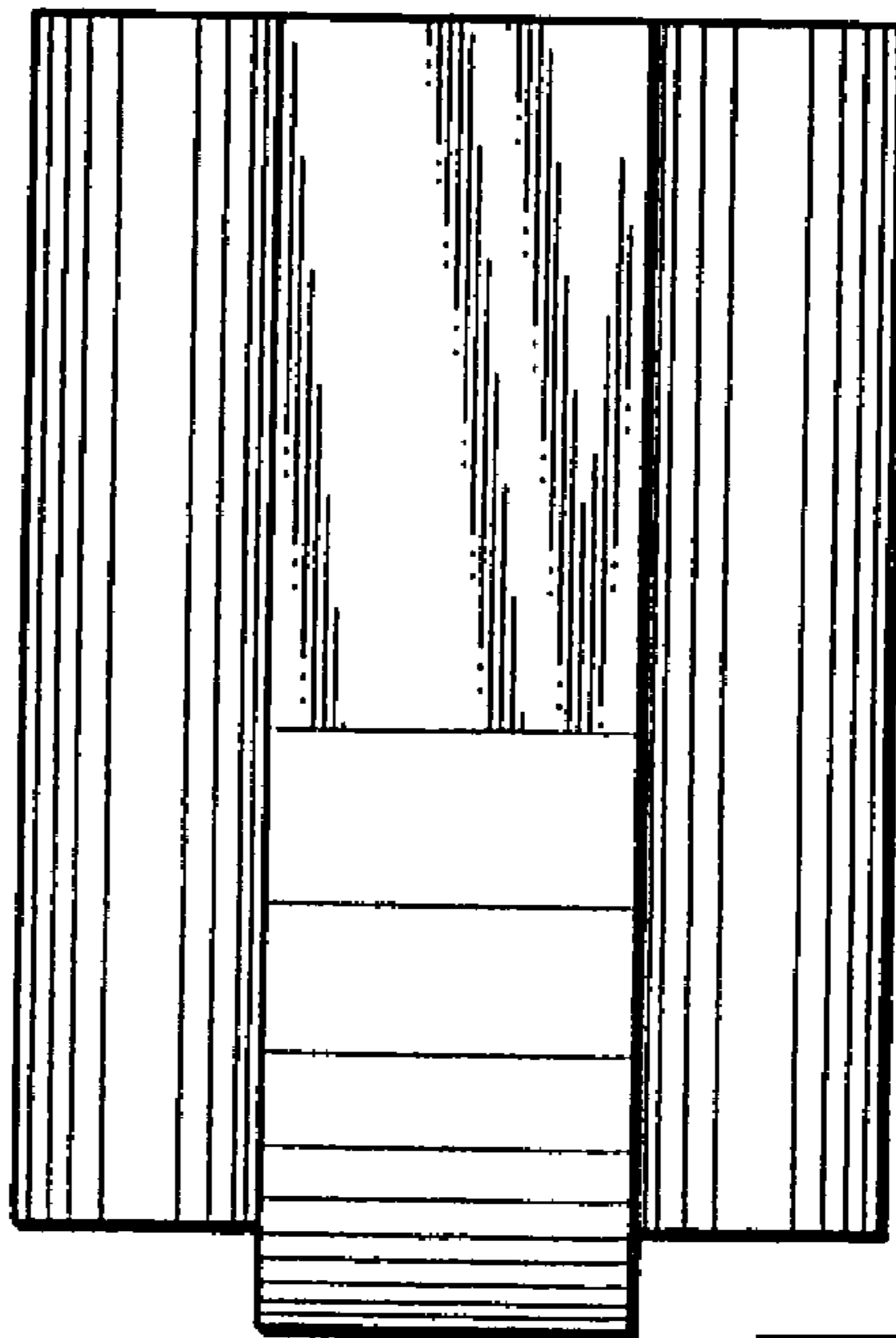

FIG. 6

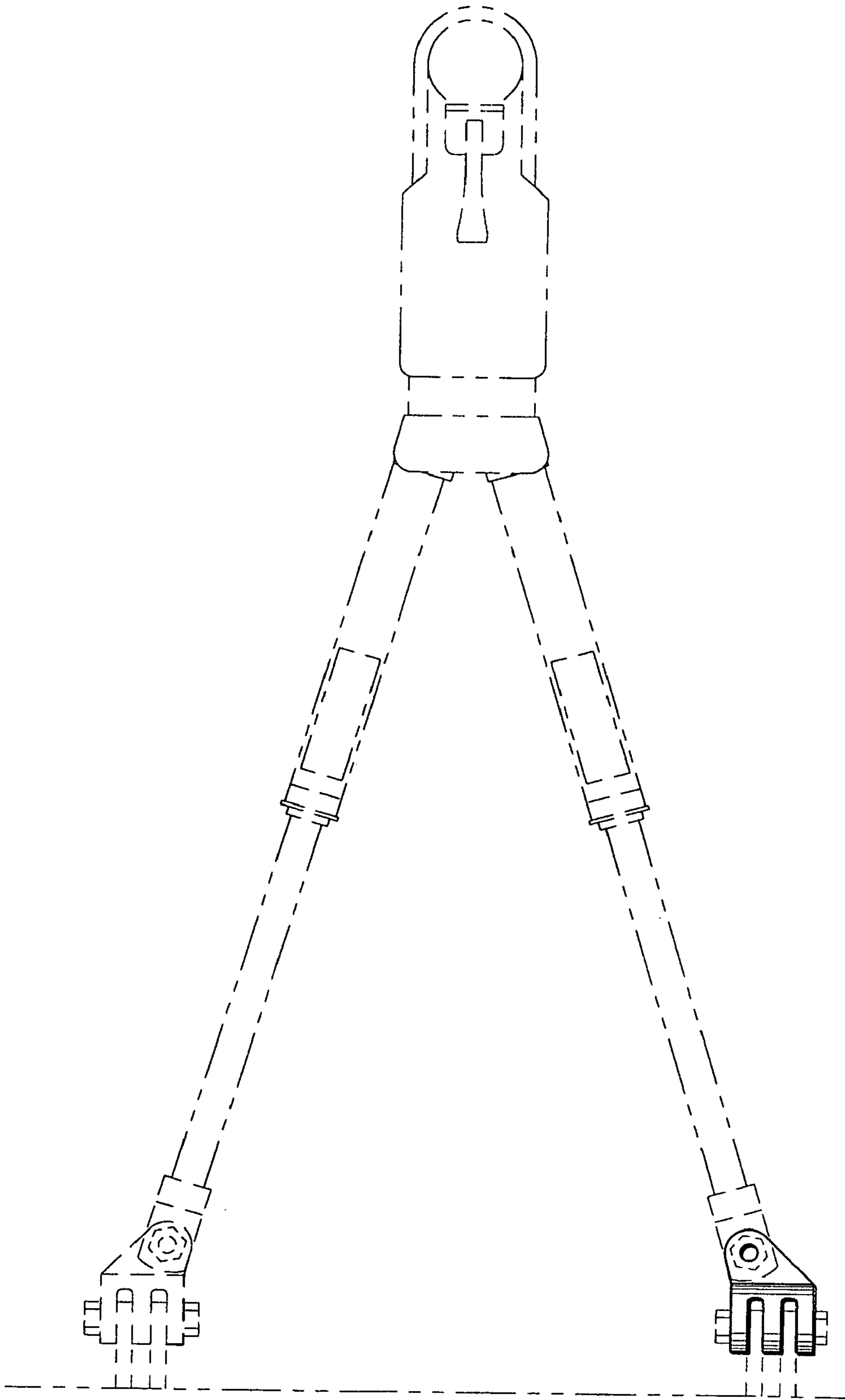

FIG. 7