

US00D544396S

(12) **United States Design Patent**  
**McClellan**

(10) **Patent No.:** **US D544,396 S**

(45) **Date of Patent:** **\*\* Jun. 12, 2007**

(54) **PINECONE WREATH**

(75) **Inventor:** **Willa McClellan**, 4574 Riverbirch Cir.,  
Bessemer, AL (US) 35022

(73) **Assignee:** **Willa McClellan**, Bflo, NY (US)

(\*\*) **Term:** **14 Years**

(21) **Appl. No.:** **29/197,652**

(22) **Filed:** **Oct. 26, 2004**

(51) **LOC (8) Cl.** ..... **11-05**

(52) **U.S. Cl.** ..... **D11/120**

(58) **Field of Classification Search** ..... D11/117,  
D11/120; 428/7-10

See application file for complete search history.

(56) **References Cited**

**U.S. PATENT DOCUMENTS**

D24,726 S \* 10/1895 Wagner ..... D11/117

D91,549 S \* 2/1934 Tremper ..... D11/120

D110,465 S \* 7/1938 Kranz et al. .... D11/120

D131,222 S \* 1/1942 Kelman ..... D11/120

D462,924 S \* 9/2002 Woodson ..... D11/120

\* cited by examiner

*Primary Examiner*—Dominic Simone

(57) **CLAIM**

The ornamental design for a pinecone wreath, as shown and described.

**DESCRIPTION**

FIG. 1 is a front elevational view of a pinecone wreath showing my new design,

FIG. 2 is a side elevational view thereof, the opposite side being a mirror image; and,

FIG. 3 is a top plan view there of, the bottom being a mirror image.

**1 Claim, 2 Drawing Sheets**

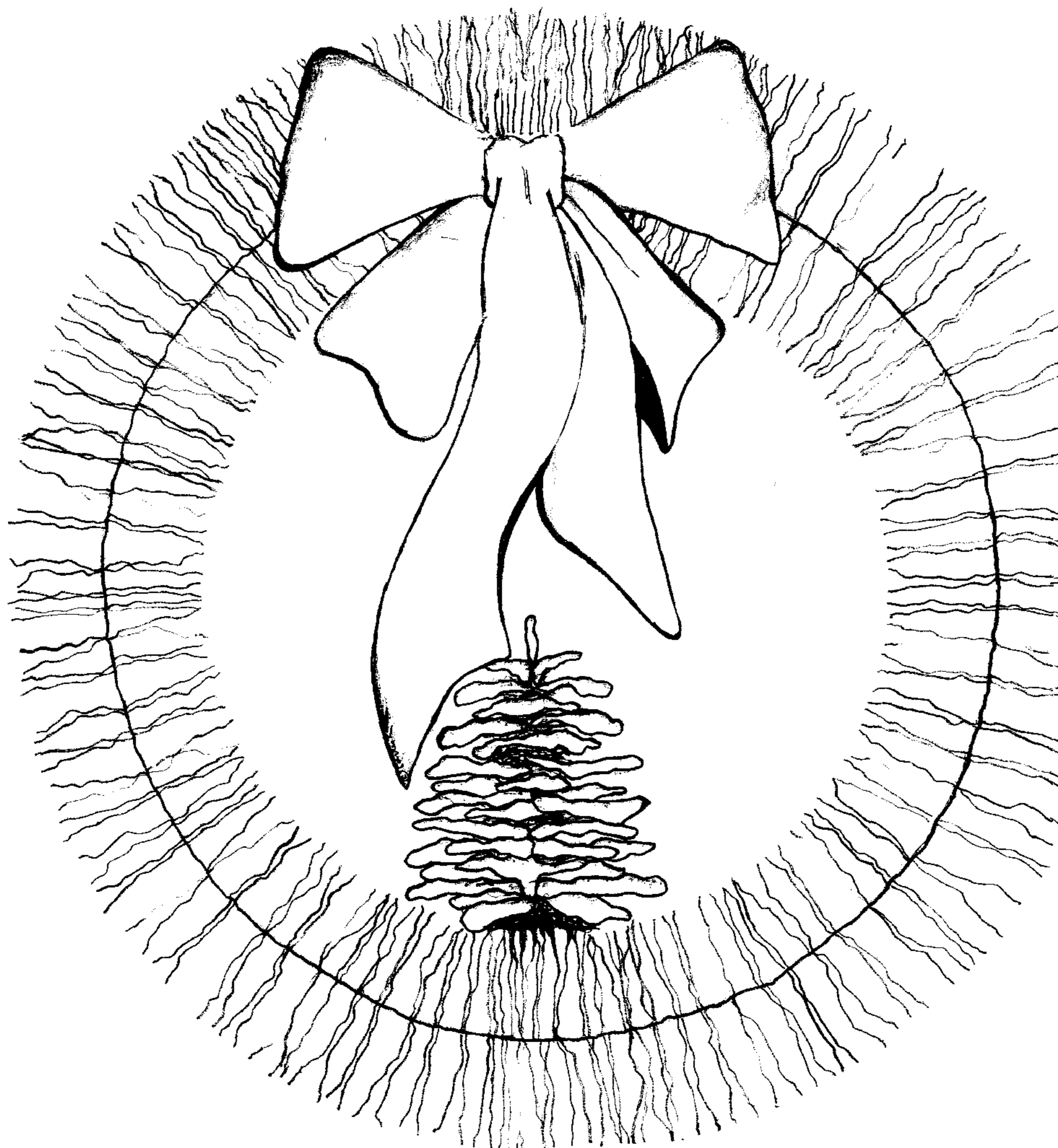

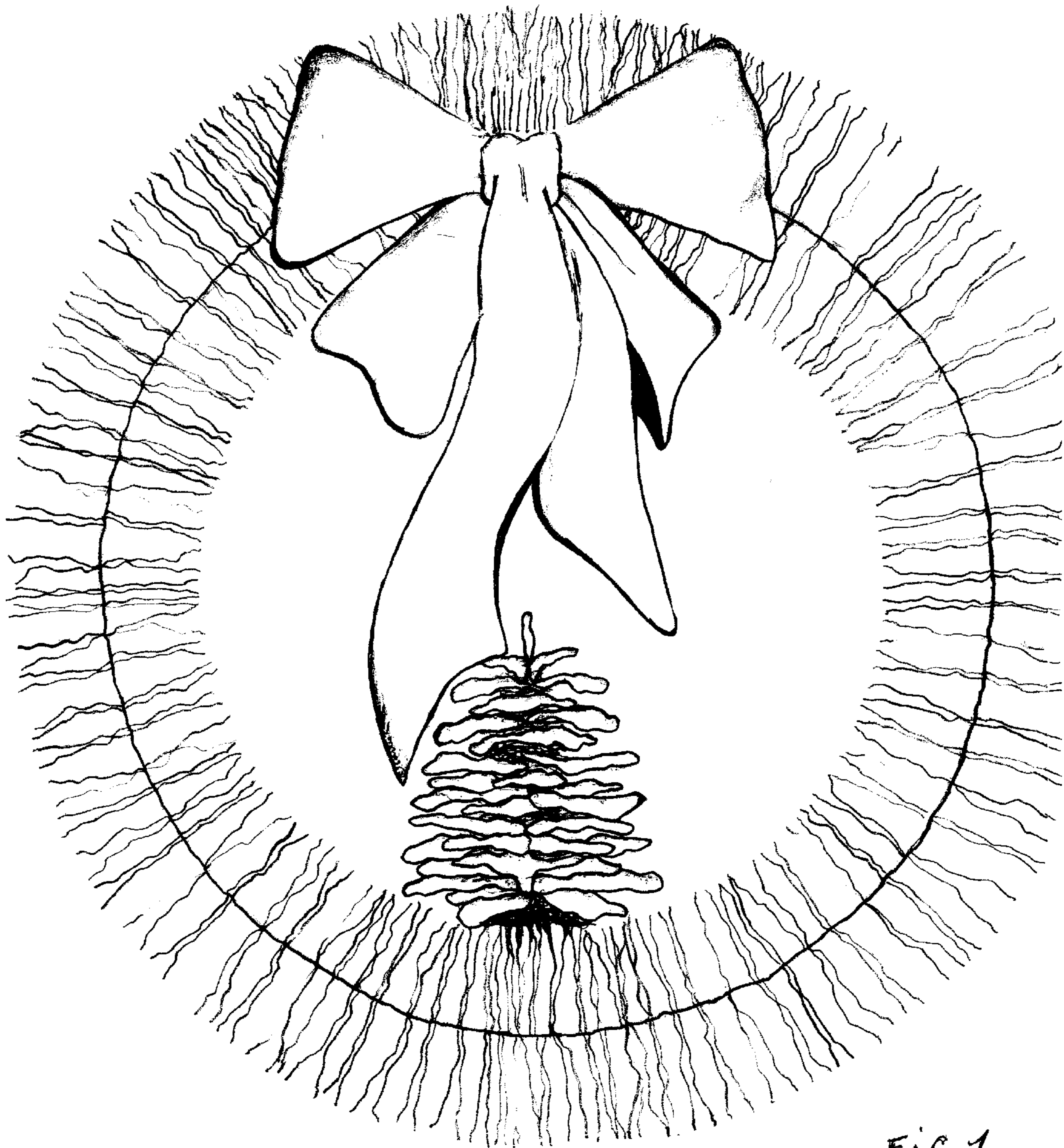

FIG 1

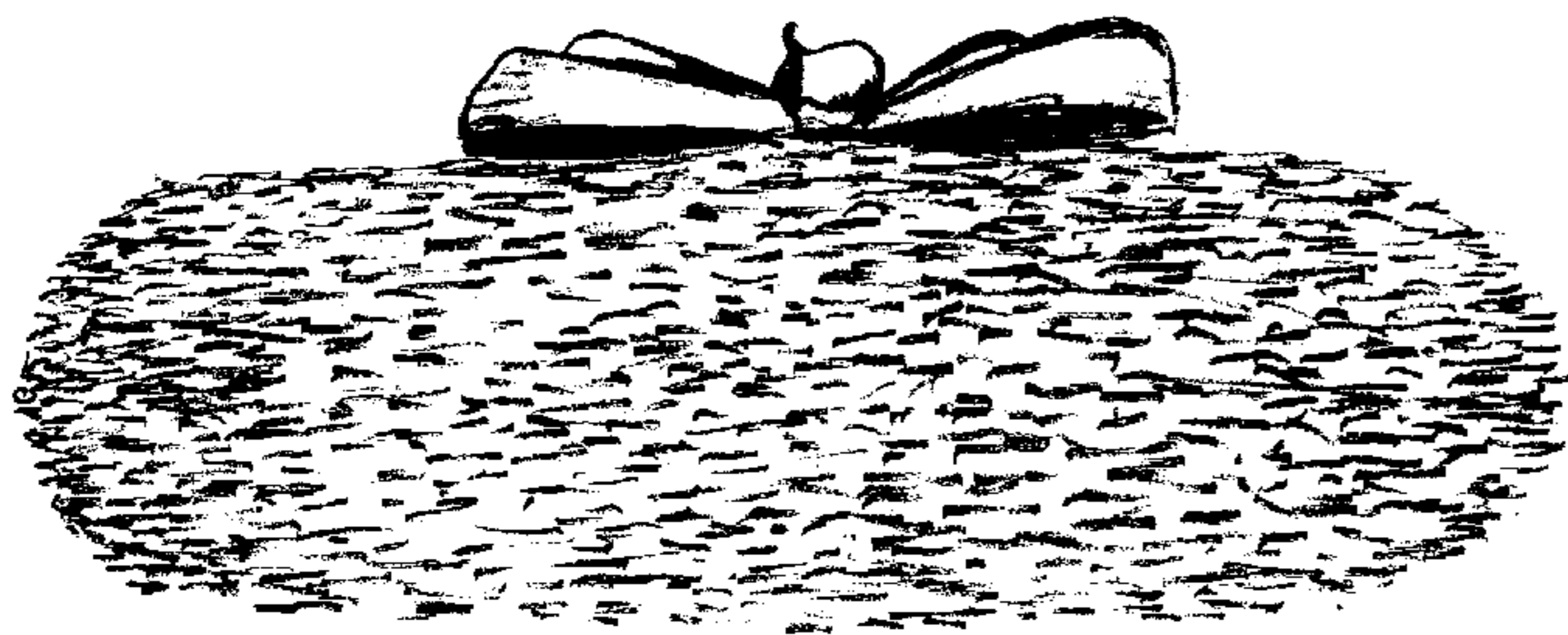

FIG 3

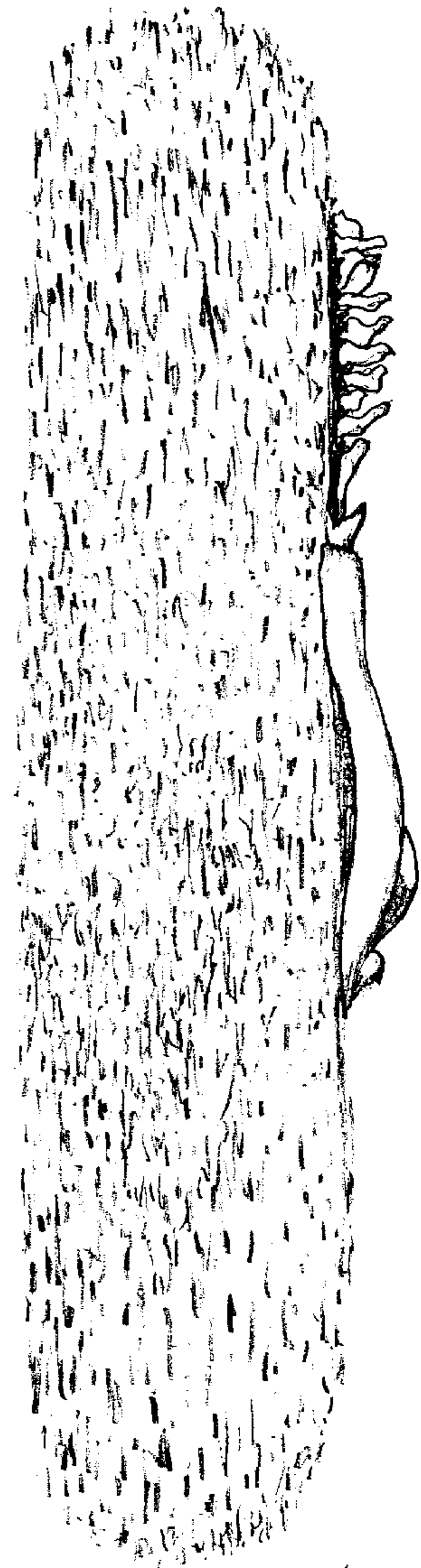

FIG 2