



US00D544283S

(12) **United States Design Patent**
Traficanti

(10) **Patent No.:** **US D544,283 S**
(45) **Date of Patent:** **** Jun. 12, 2007**

(54) **SET OF BEDDING**

FOREIGN PATENT DOCUMENTS

(75) Inventor: **Louise Traficanti**, Des Plaines, IL (US)

GB 2177299 10/1939

(73) Assignee: **Eastern Accents, Inc.**, Chicago, IL (US)

OTHER PUBLICATIONS

(**) Term: **14 Years**

Dandelion Duvet and Sham, Pottery Barn Bed and Bath, Late Spring 2006, p. 5.*
Georgia Bedding, JCPenny Spring Home Values Catalog 2006, p. 4.*

(21) Appl. No.: **29/249,618**

(22) Filed: **Oct. 13, 2006**

Primary Examiner—Caron D. Veynar

Assistant Examiner—Mary Ann Calabrese

(51) **LOC (8) Cl.** **06-09**

(74) *Attorney, Agent, or Firm*—Banner & Witcoff, Ltd.

(52) **U.S. Cl.** **D6/596**

(58) **Field of Classification Search** D6/595,
D6/596, 601–603, 606; 5/482–484, 489–493,
5/495–502; D5/5, 7, 12, 16, 17, 45, 46, 99;
428/92; 160/184, 330; D24/183; D28/5
See application file for complete search history.

(57) **CLAIM**

The ornamental design for a set of bedding, as shown and described.

(56) **References Cited**

DESCRIPTION

U.S. PATENT DOCUMENTS

199,881 A *	1/1878	Weed	5/491
274,673 A *	3/1883	Thompson	5/491
292,224 A *	1/1884	Hawley	160/184
299,309 A *	5/1884	Wilson	5/492
D24,373 S *	6/1895	Morgan	D5/7
D62,130 S	3/1923	Andrews	
1,687,580 A	10/1928	Melcer	
D77,549 S	1/1929	Haug	
D98,153 S	1/1936	Freund	
D98,154 S	1/1936	Freund	
D98,155 S	1/1936	Freund	
D107,235 S	11/1937	Jacobs	
D113,261 S	2/1939	Fassler	
D118,265 S	12/1939	Norman	
D123,205 S *	10/1940	Clackett	D5/7
2,544,797 A	3/1951	Lippmann	
D164,988 S *	10/1951	Grabley	D28/5
D215,786 S	10/1969	Clementi	

FIG. 1 is a front perspective view showing the set of bedding showing my new design;

FIG. 2 is a side perspective view thereof;

FIG. 3 is a front view of the duvet and the bed skirt shown with the pillows removed for ease of illustration;

FIG. 4 is an enlarged fragmentary view, showing the details in one of the front corners

FIG. 5 is an enlarged front view of the first sham shown separately for ease of illustration; and,

FIG. 6 is an enlarged front view of the second sham shown separately for ease of illustration.

Unshown portions of the bedding set forms no part of the claimed design. The positioning of the components of the bedding set relative to each other in FIGS. 1–4 is for illustrative purposes only and forms no part of the claimed design.

(Continued)

1 Claim, 6 Drawing Sheets



US D544,283 S

Page 2

U.S. PATENT DOCUMENTS

D217,213 S	4/1970	Taiman					
3,613,133 A *	10/1971	Isola	5/502				
D245,057 S	7/1977	Couturier					
D251,099 S	2/1979	McClintock					
D251,100 S *	2/1979	McClintock	D6/601				
4,386,439 A	6/1983	Roccograndi et al.					
4,574,796 A	3/1986	Lundstrom et al.					
4,873,736 A	10/1989	Sapp et al.					
D336,204 S	6/1993	Harris et al.					
				5,638,562 A	6/1997	Masoncup	
				D387,936 S	12/1997	Boyd	
				D409,873 S *	5/1999	Johnson	D6/603
				D411,932 S	7/1999	McClendon	
				D437,721 S	2/2001	Hill	
				D472,717 S *	4/2003	Buckle	D5/46
				6,557,193 B1	5/2003	Griffith	
				7,140,053 B1	11/2006	Mangano	
				2004/0033335 A1 *	2/2004	Rueth	428/92

* cited by examiner



FIG. 1



FIG. 2

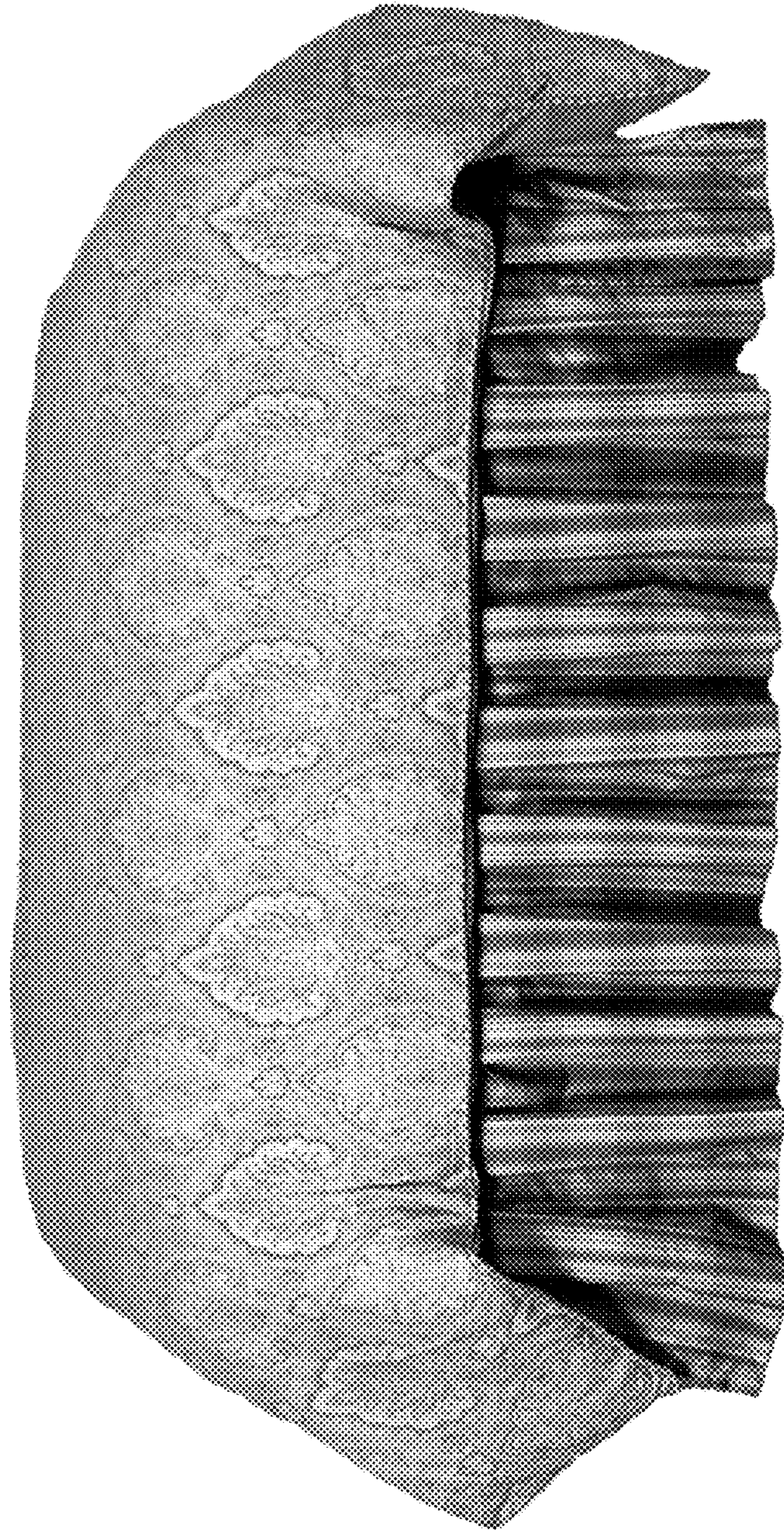

FIG. 3

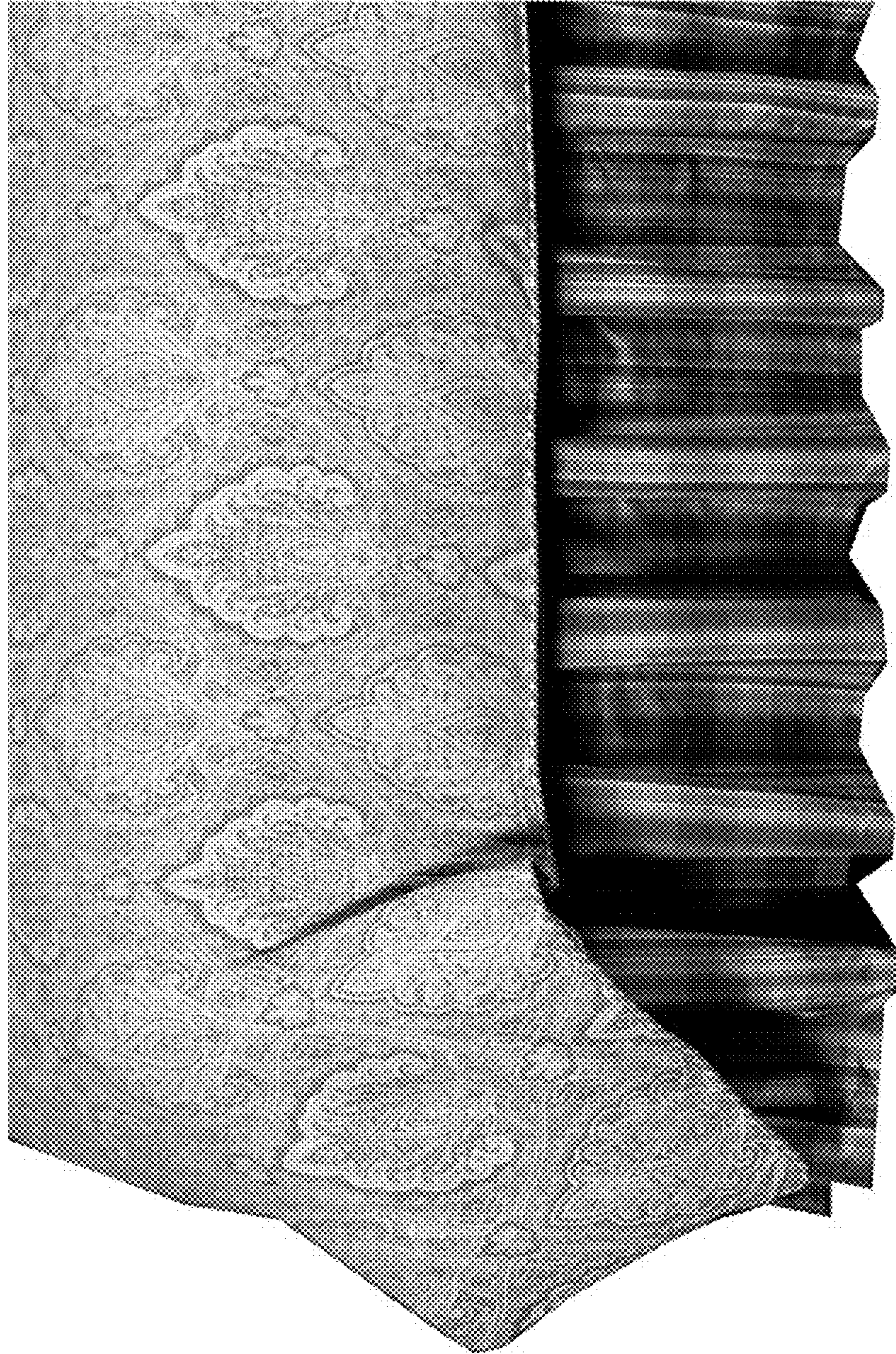

FIG. 4



FIG. 5



FIG. 6