



US00D544216S

(12) **United States Design Patent**  
**Prestridge**

(10) **Patent No.:** **US D544,216 S**  
(45) **Date of Patent:** **\*\* Jun. 12, 2007**

(54) **MOLDABLE FABRIC**

(75) Inventor: **Charles W. Prestridge**, LaGrange, GA  
(US)

(73) Assignee: **Milliken & Company**, Spartanburg, SC  
(US)

(\*\*) Term: **14 Years**

(21) Appl. No.: **29/264,525**

(22) Filed: **Aug. 11, 2006**

(51) **LOC (8) Cl.** ..... **05-99**

(52) **U.S. Cl.** ..... **D5/47; D5/58**

(58) **Field of Classification Search** ..... D5/1-3,  
D5/5, 7-8, 11, 13-16, 19-20, 23-28, 30,  
D5/32, 35-37, 39, 43, 45, 47, 49-50, 52-66,  
D5/99; D2/749, 994; D6/582-583, 595-596,  
D6/598, 608, 603-606, 613, 616, 617, 619,  
D6/622; 428/17-18, 151, 154, 156, 171,  
428/187, 198, 199, 540, 542.2, 542.6, 919,  
428/904.4; D24/124, 125, 126; D25/142,  
D25/152; 5/413 AM, 709; 162/134, 140,  
162/109, 231; 156/148, 209; D7/396.4-5  
See application file for complete search history.

(56) **References Cited**

**U.S. PATENT DOCUMENTS**

835,765 A \* 11/1906 Richter ..... 428/904.4

D103,327 S \* 2/1937 Kolb ..... D5/53  
D184,247 S \* 1/1959 Amberson ..... D5/53  
D184,249 S \* 1/1959 Amberson ..... D5/53  
3,765,974 A \* 10/1973 Petersik et al. .... 156/209  
D243,369 S \* 2/1977 Willard ..... D5/53  
5,445,857 A \* 8/1995 Nowobilski ..... 428/187  
5,804,275 A \* 9/1998 Tsunefuji ..... 428/156  
D495,887 S \* 9/2004 Mackey et al. .... D5/47

\* cited by examiner

*Primary Examiner*—T. Chase Nelson

(74) *Attorney, Agent, or Firm*—Terry T. Moyer; Cheryl J. Brickey

(57) **CLAIM**

The ornamental design for a moldable fabric, as shown and described.

**DESCRIPTION**

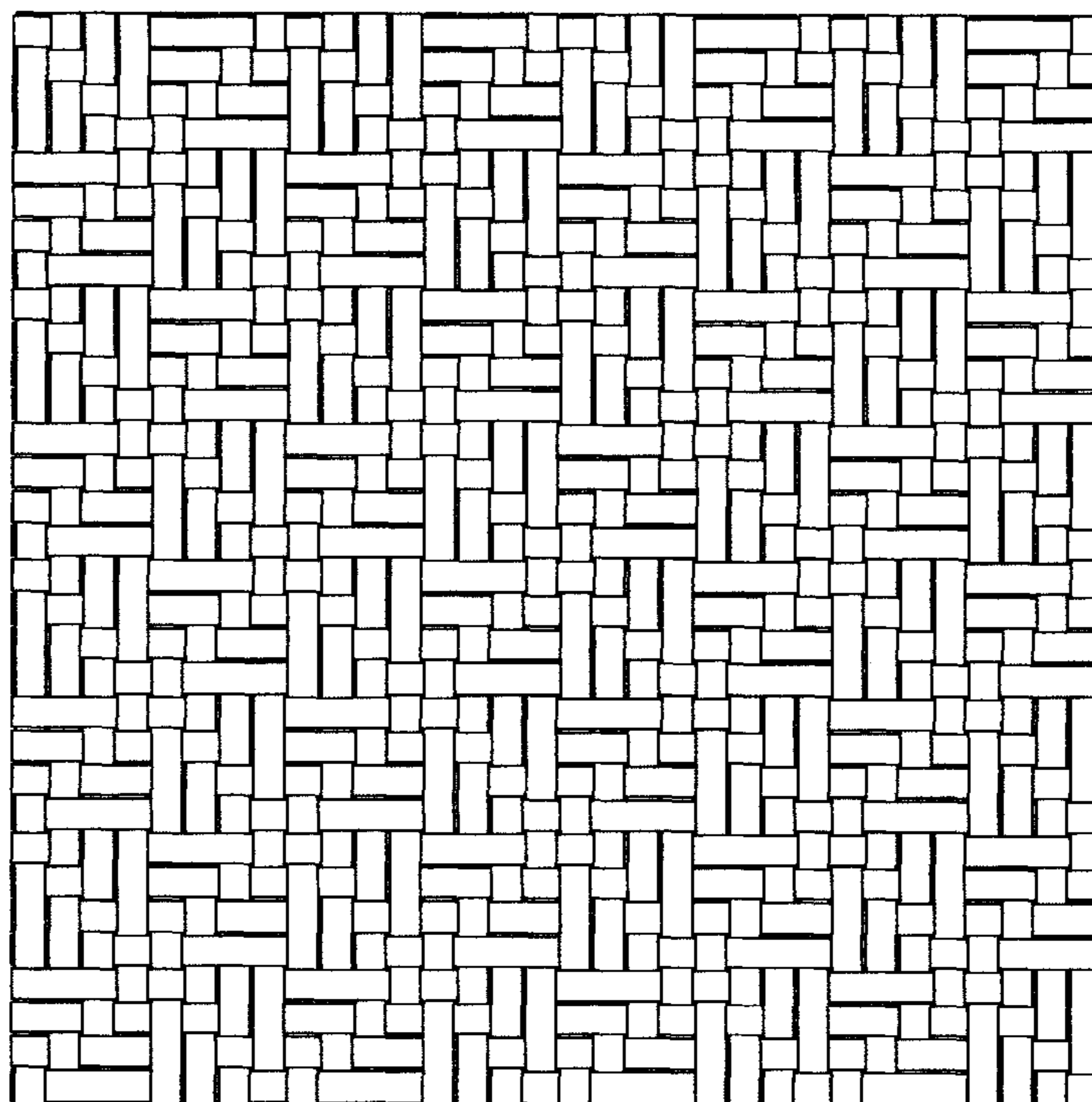
FIG. 1 is a top plan view of the ornamental design.

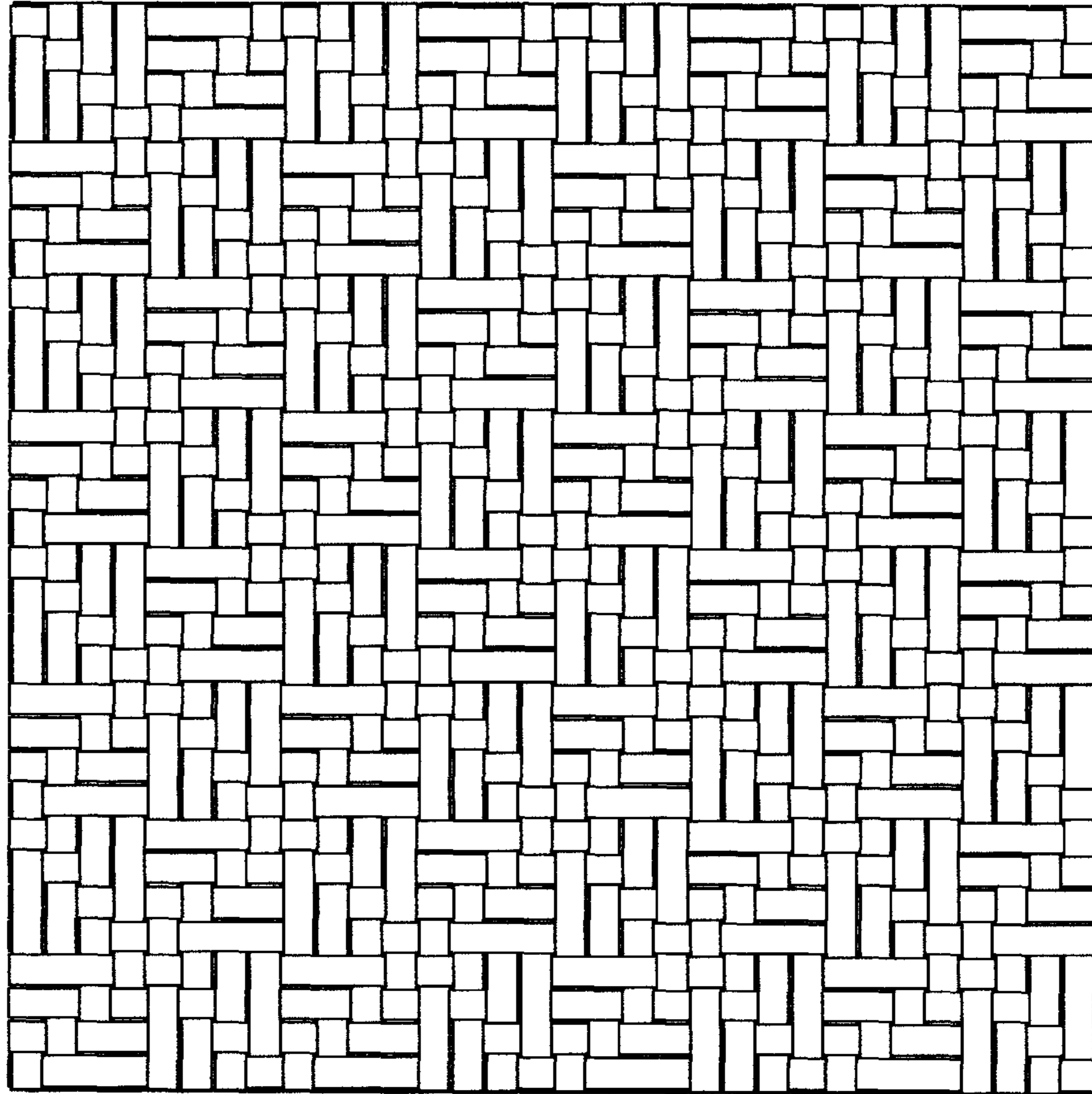
FIG. 2 is a side plan view of the ornamental design. The other sides of the ornamental design are identical; and,

FIG. 3 is a bottom plan view of the ornamental design.

The moldable fabric repeats indeterminately in one or more directions.

**1 Claim, 2 Drawing Sheets**

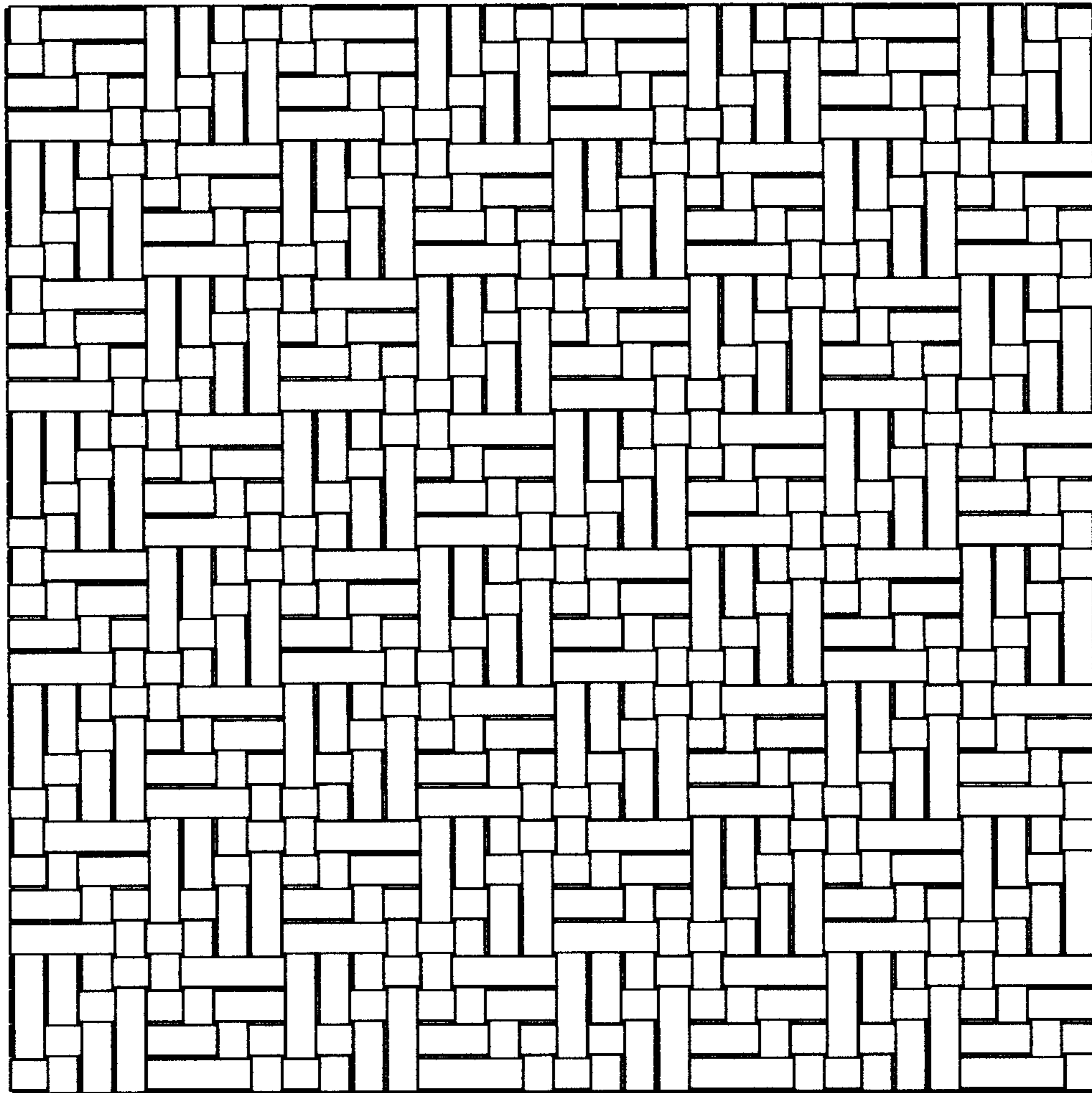




*FIG. -1-*



*FIG. -2-*



*FIG. -3-*