



US00D544199S

(12) **United States Design Patent**
Chen

(10) **Patent No.:** **US D544,199 S**

(45) **Date of Patent:** **** Jun. 12, 2007**

(54) **SHOE MIDSOLE**

(75) Inventor: **Eddie Chen**, Taichung (TW)

(73) Assignee: **C2 Corporation**, Taichung (TW)

(**) Term: **14 Years**

(21) Appl. No.: **29/246,310**

(22) Filed: **Mar. 30, 2006**

(51) **LOC (8) Cl.** **02-99**

(52) **U.S. Cl.** **D2/977**

(58) **Field of Classification Search** D2/902,
D2/907, 909-912, 946, 952, 955, 959, 977;
36/25 R, 43

See application file for complete search history.

(56) **References Cited**

U.S. PATENT DOCUMENTS

D294,767 S *	3/1988	Igoe	D2/907
D297,593 S *	9/1988	Swett	D2/955
D306,231 S *	2/1990	Dorfman	D2/977
D310,906 S *	10/1990	Hase	D2/977
D312,166 S *	11/1990	Smith	D2/902
D324,294 S *	3/1992	Hatfield	D2/977
D326,763 S *	6/1992	Holbrook	D2/907

D326,952 S *	6/1992	Smith, III	D2/977
D334,652 S *	4/1993	Hatfield	D2/977
D412,236 S *	7/1999	von Conta	D2/946
D416,378 S *	11/1999	McNaught	D2/952
D447,856 S *	9/2001	Rake	D2/959
D509,351 S *	9/2005	Kayano et al.	D2/977

* cited by examiner

Primary Examiner—Dominic Simone

(74) *Attorney, Agent, or Firm*—Darby & Darby

(57) **CLAIM**

The ornamental design for shoe midsole, as shown and described.

DESCRIPTION

FIG. 1 is a perspective view of shoe midsole showing my new design;

FIG. 2 is a front elevational view thereof;

FIG. 3 is a rear elevational view thereof; and,

FIG. 4 is a left side elevational view thereof.

The phantom line showing environment is for illustrative purposes only and forms no part of the claimed design.

1 Claim, 4 Drawing Sheets

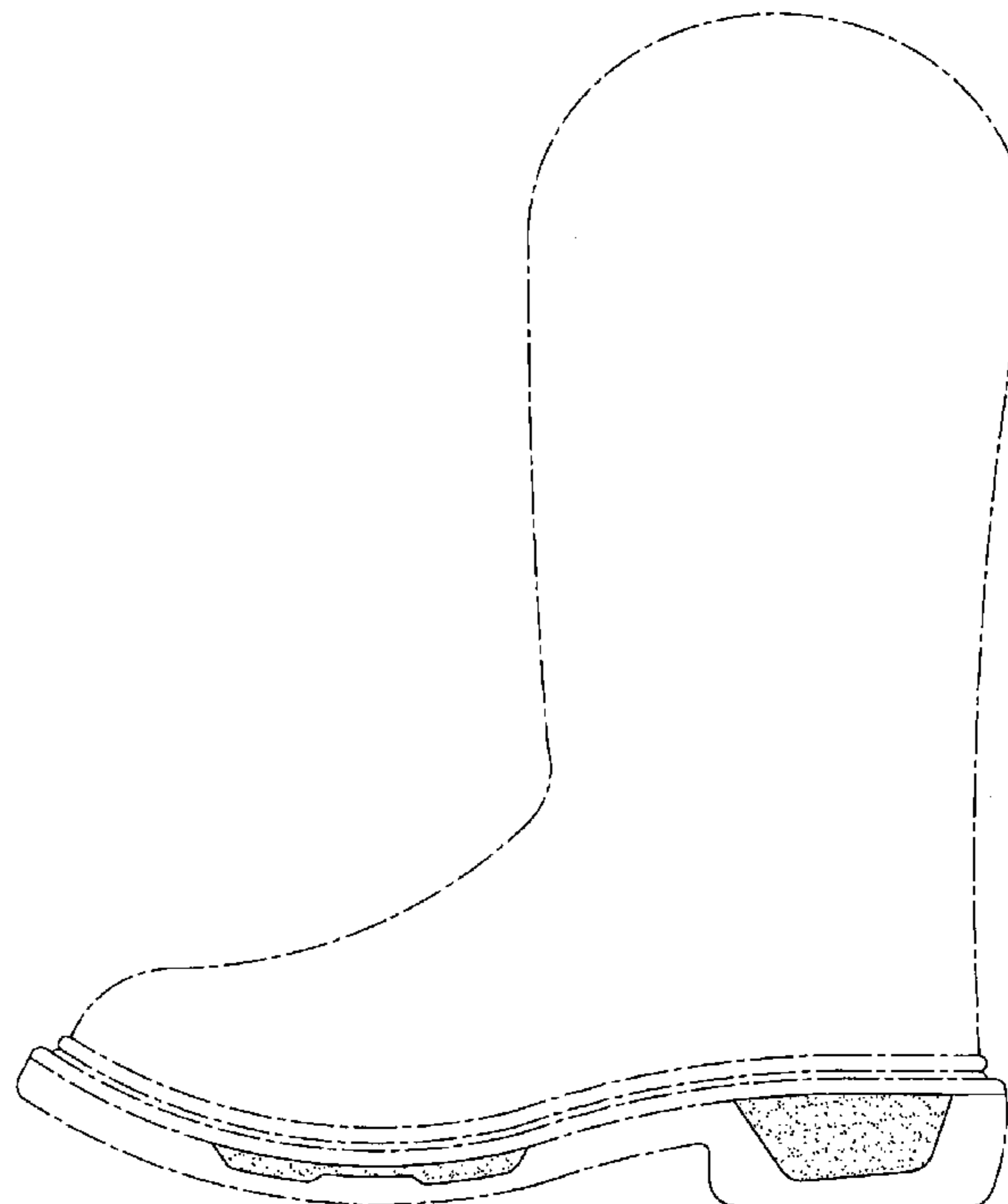
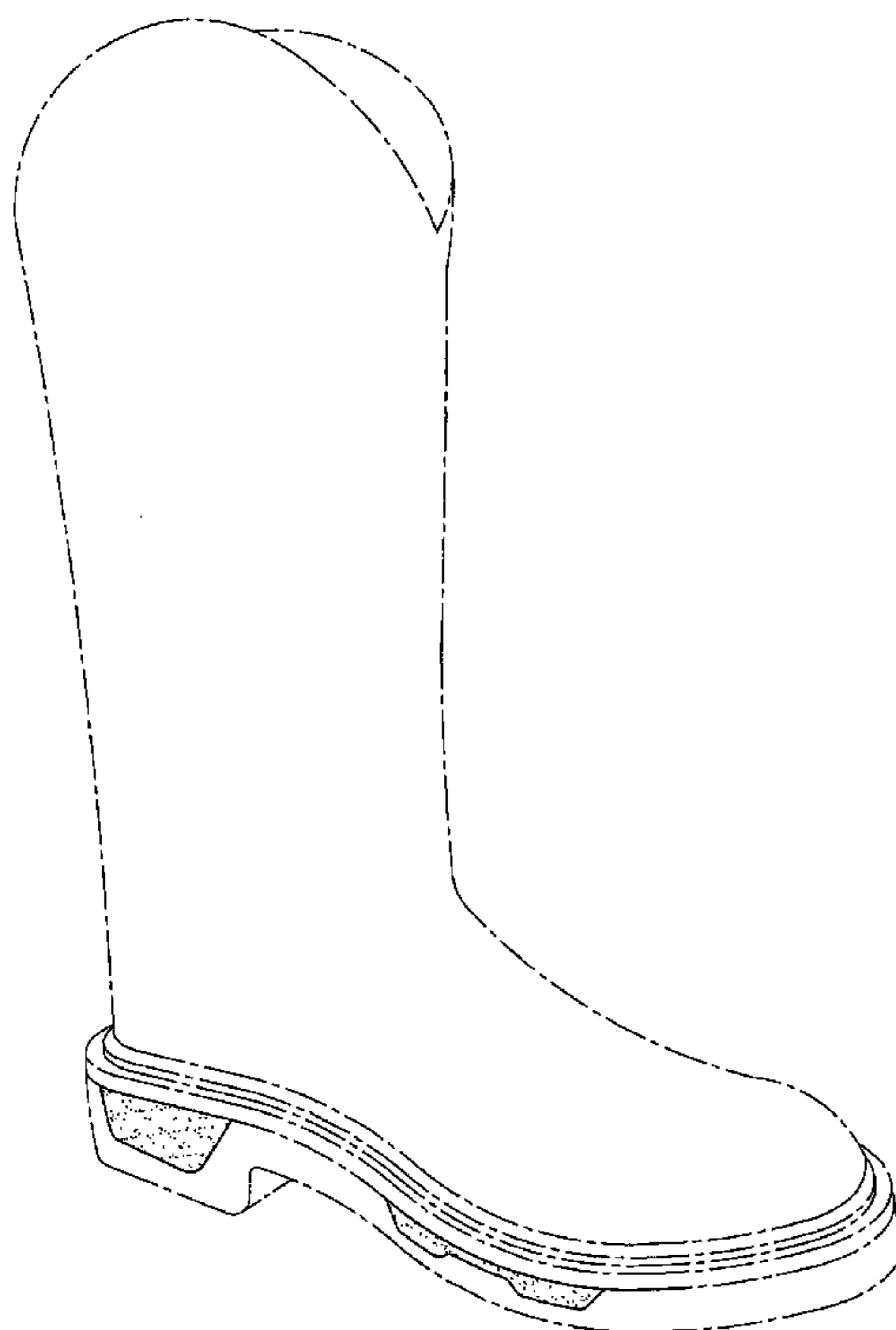

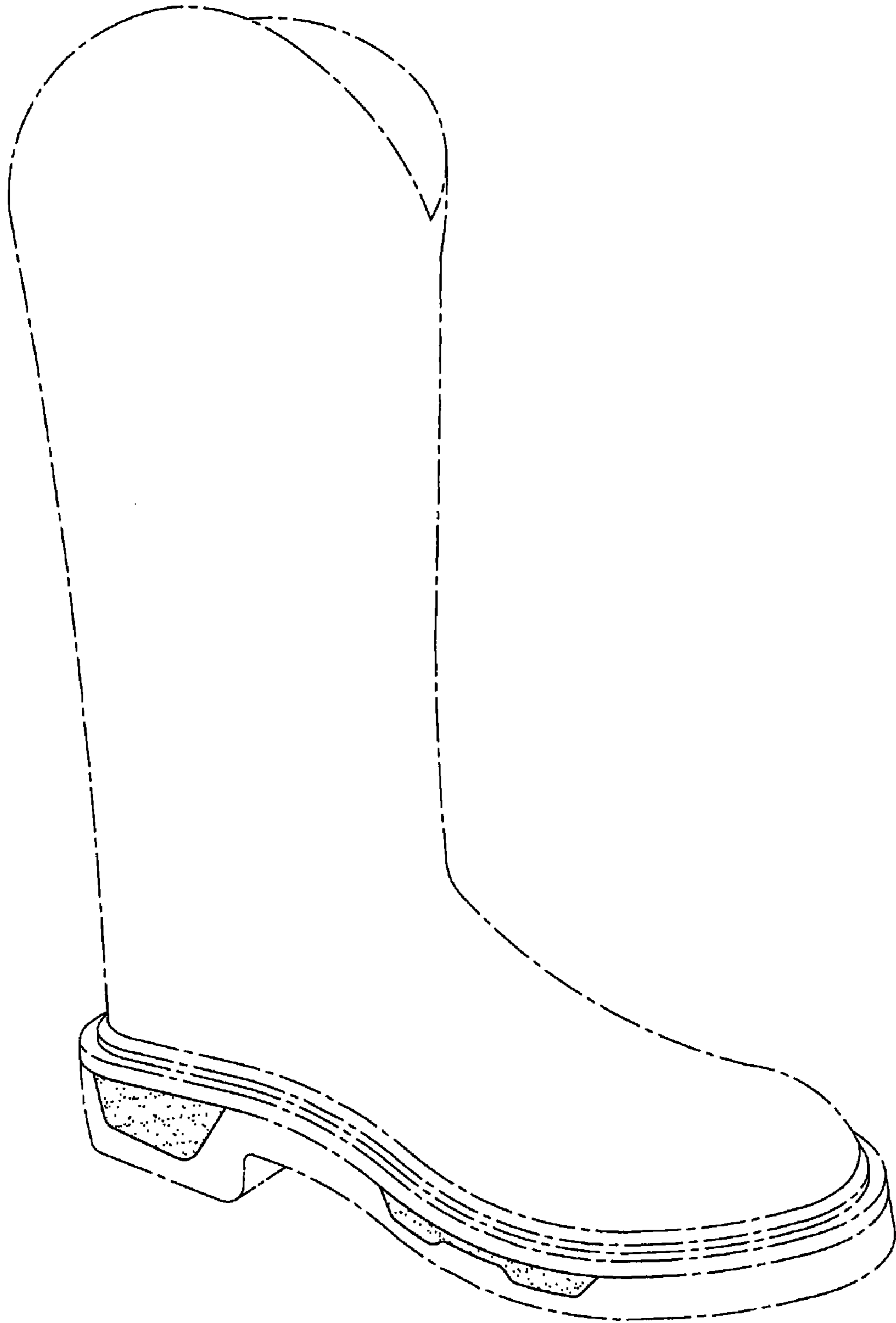

FIG. 1

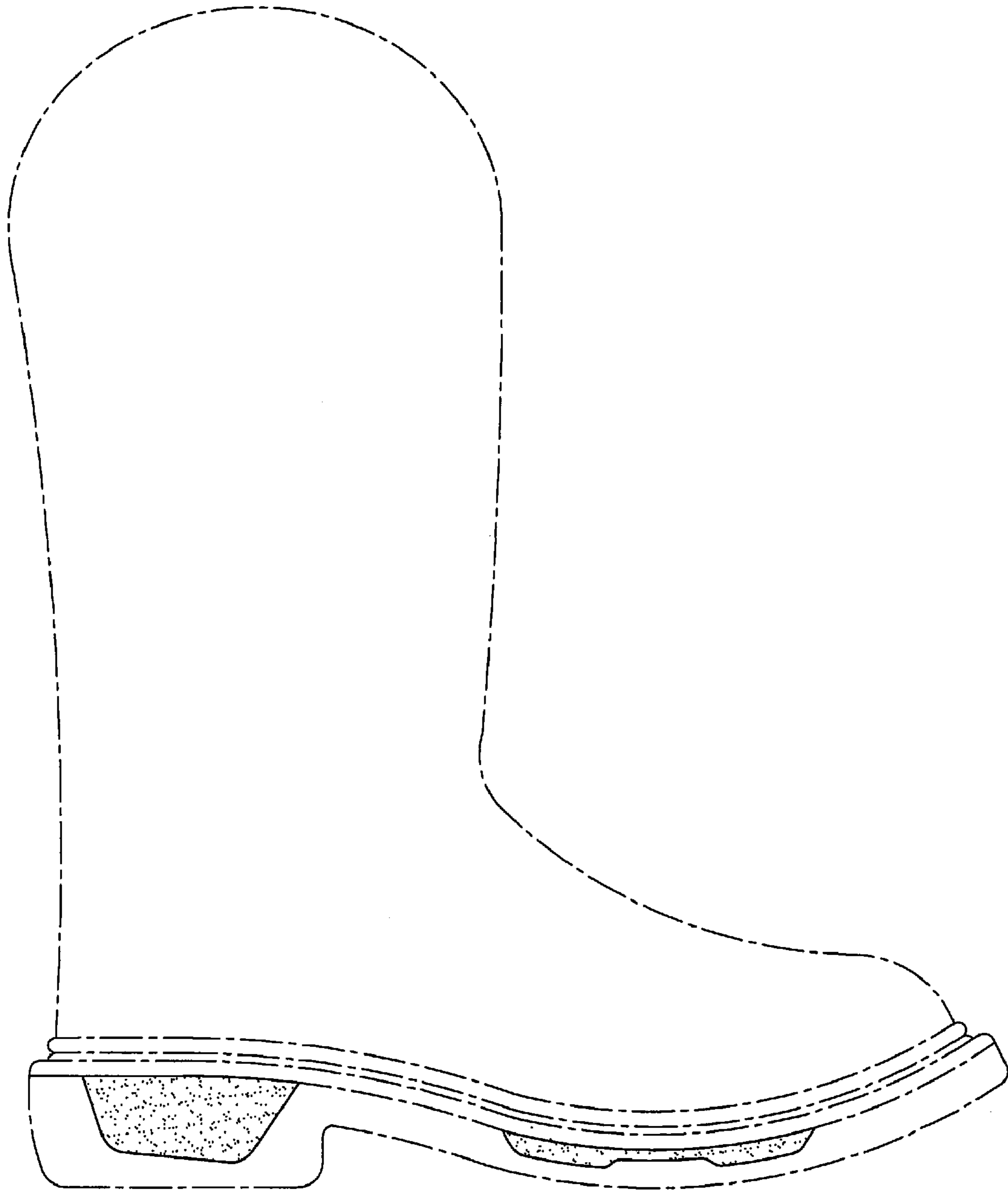

FIG. 2

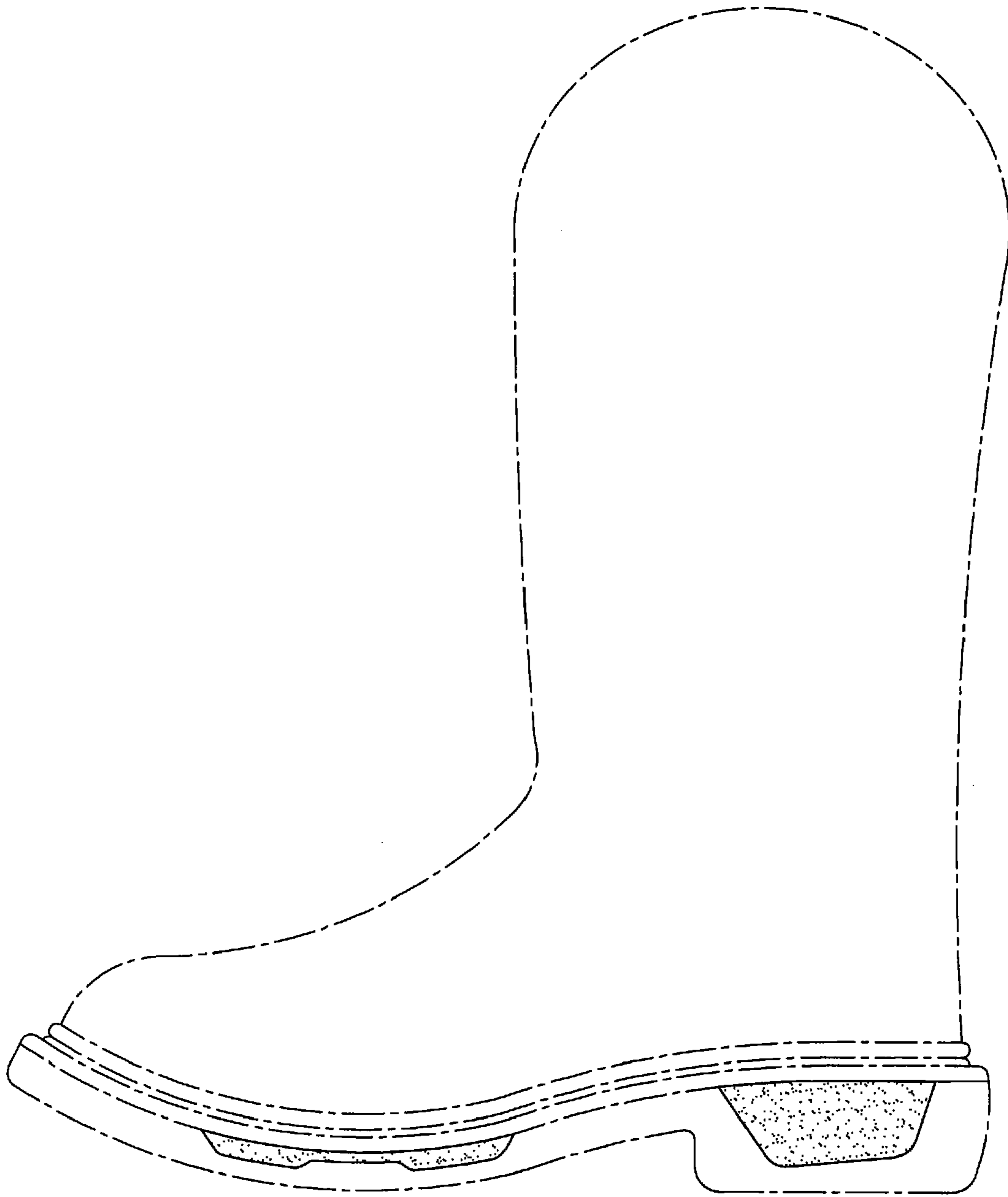

FIG. 3

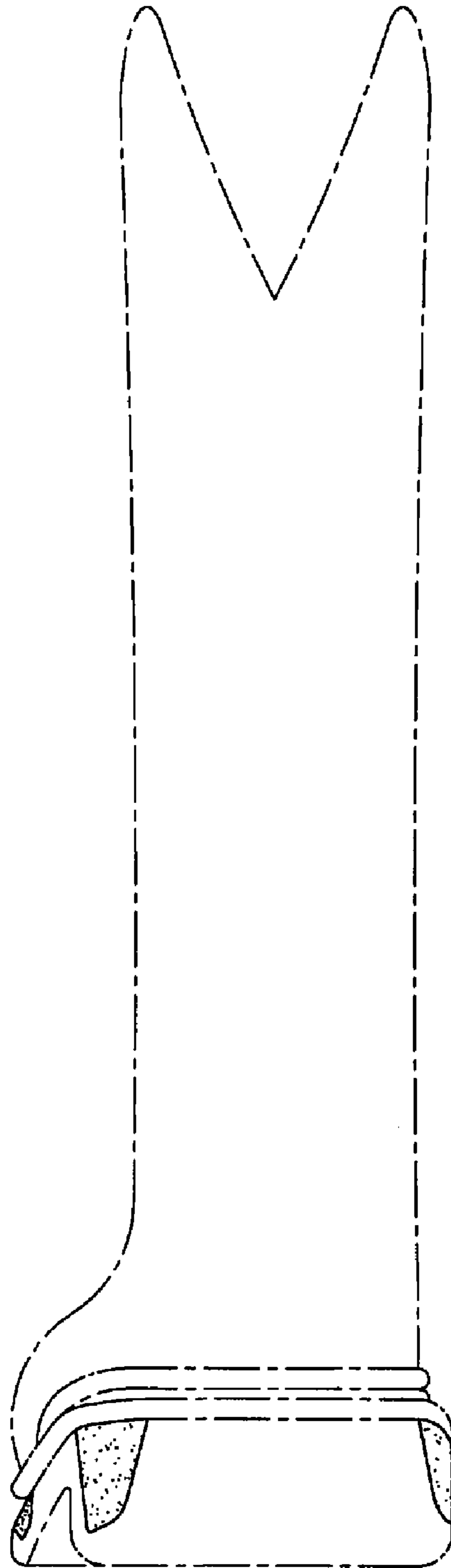

FIG. 4