



US00D544194S

(12) **United States Design Patent**
Roth et al.

(10) **Patent No.:** **US D544,194 S**
(45) **Date of Patent:** **** Jun. 12, 2007**

(54) **SANDAL UPPER**

D534,717 S * 1/2007 Matis et al. D2/969
D535,091 S * 1/2007 Matis et al. D2/969

(75) Inventors: **Charles Phillip Roth**, Portland, OR
(US); **Barry Joseph McGeough**, Santa
Barbara, CA (US); **Aguinaldo**
Daquioag, Jr., Cavite (PH)

OTHER PUBLICATIONS

Website, www.teva.com, 2 pages showing TEVA Men's RS Uni-
versal Sandal with product description and price.

(73) Assignee: **Deckers Outdoor Corp.**, Goleta, CA
(US)

* cited by examiner

(**) Term: **14 Years**

Primary Examiner—Dominic Simone

(21) Appl. No.: **29/235,536**

(74) *Attorney, Agent, or Firm*—Greer Burns & Crain Ltd

(22) Filed: **Aug. 3, 2005**

(57) **CLAIM**

The ornamental design for sandal upper, as shown and
described.

(51) **LOC (8) Cl.** **02-99**

DESCRIPTION

(52) **U.S. Cl.** **D2/972; D2/916; D2/969**

FIG. 1 is a rear lateral perspective view of our design for a
sandal upper;

(58) **Field of Classification Search** D9/902,
D9/906-908, 943, 944, 969, 972-974, 916-918;
36/45, 50.1, 77 M, 77 R, 83, 88, 113, 114,
36/126-131

FIG. 2 is a lateral elevational view of the sandal upper design
of FIG. 1;

See application file for complete search history.

FIG. 3 is a medial elevational view of the sandal upper
design of FIG. 1;

(56) **References Cited**

U.S. PATENT DOCUMENTS

D458,009 S	6/2002	Ritter et al.	D2/916
D459,863 S	7/2002	Butler et al.	D2/916
D460,246 S	7/2002	Butler et al.	D2/916
D487,624 S *	3/2004	Rogers et al.	D2/969
D504,212 S *	4/2005	Schoenborn et al.	D2/969
D504,215 S *	4/2005	Matis et al.	D2/969
D504,561 S *	5/2005	Matis	D2/969
D532,589 S *	11/2006	Belley et al.	D2/969
D534,715 S *	1/2007	Belley et al.	D2/969
D534,716 S *	1/2007	Matis et al.	D2/969

FIG. 4 is a front elevational view of the sandal upper design
of FIG. 1;

FIG. 5 is a rear elevational view of the sandal upper design
of FIG. 1;

FIG. 6 is a top plan view of the sandal upper design of FIG.
1; and,

FIG. 7 is a bottom plan view of the sandal upper design of
FIG. 1.

1 Claim, 6 Drawing Sheets

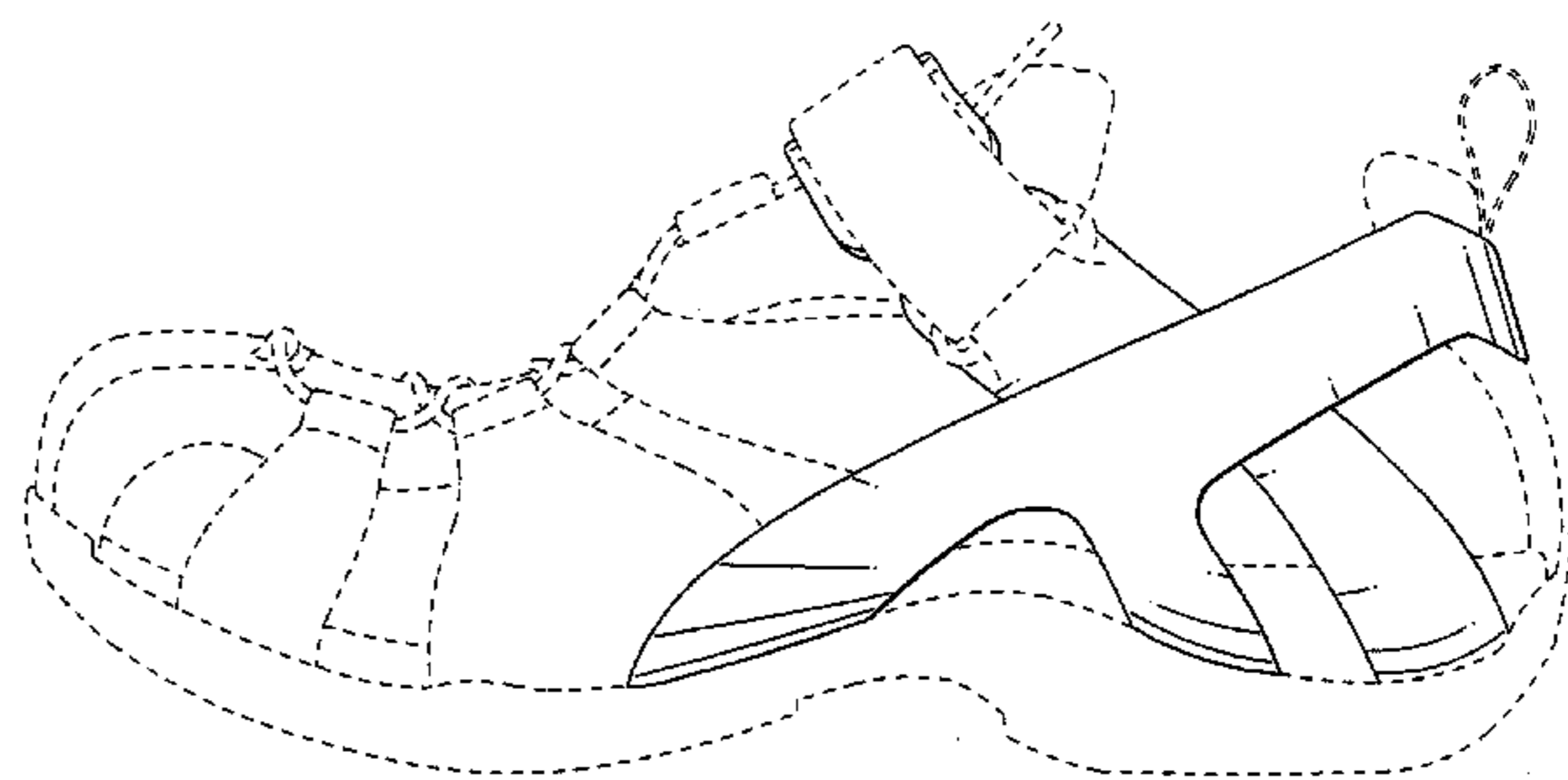
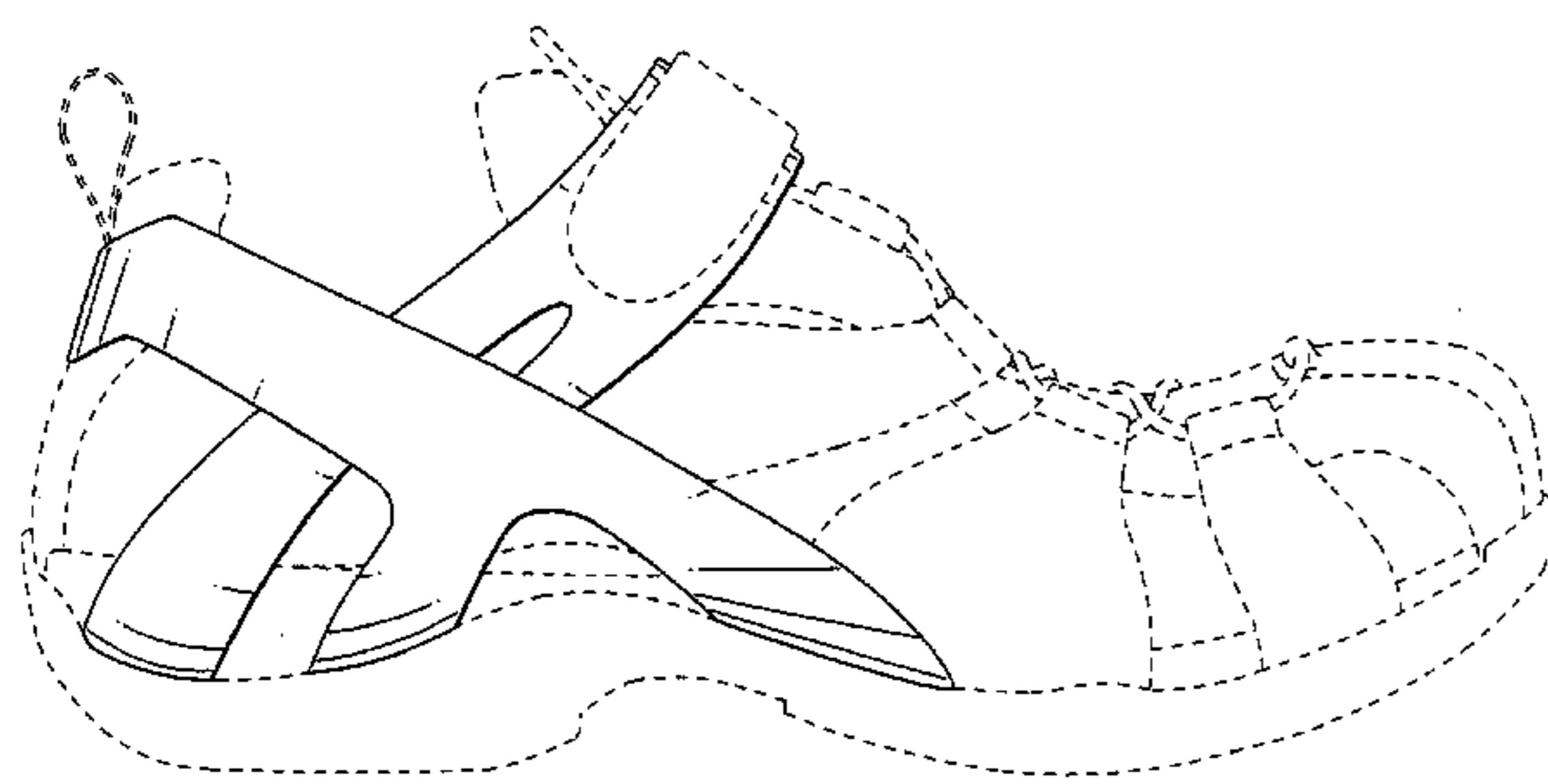

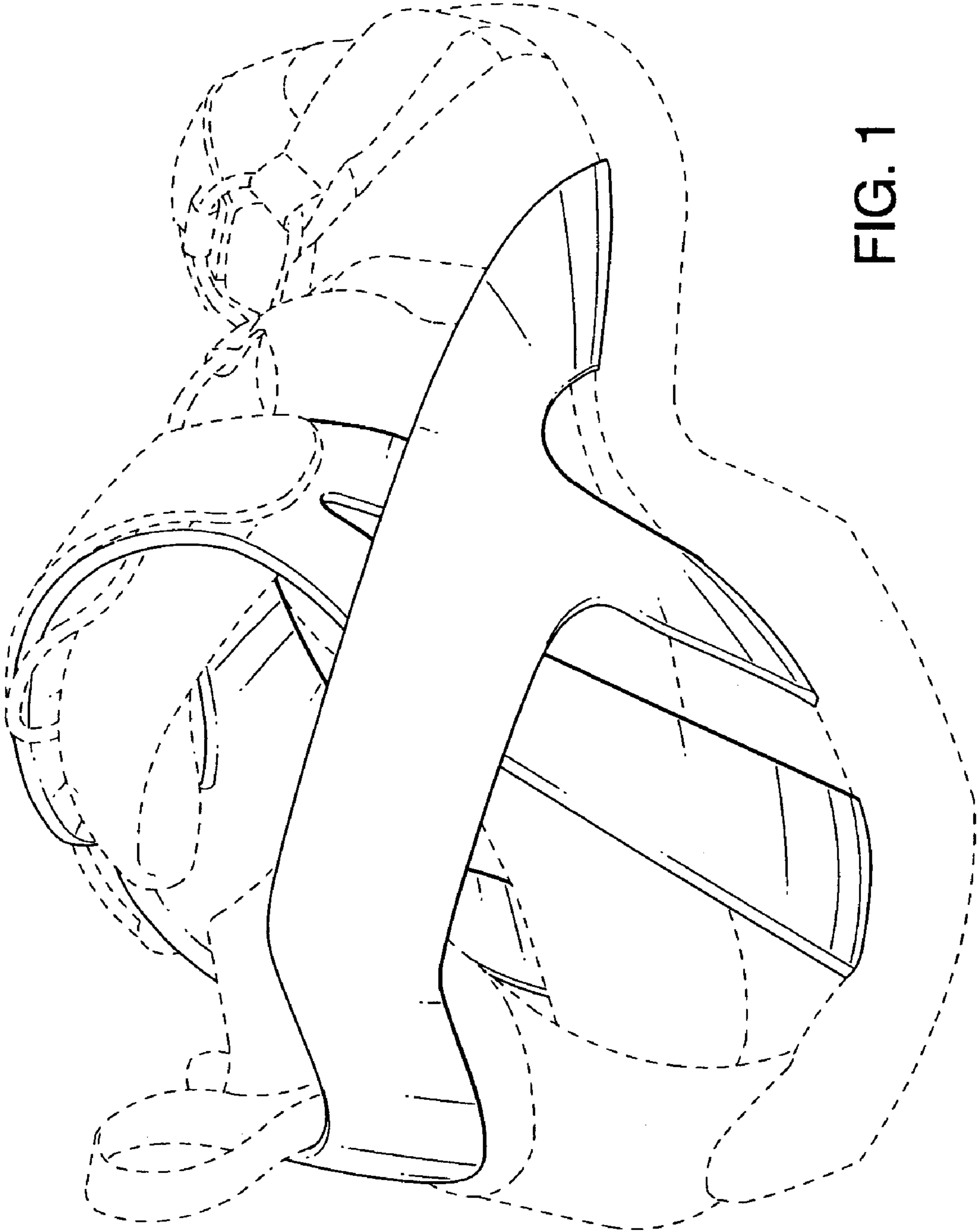
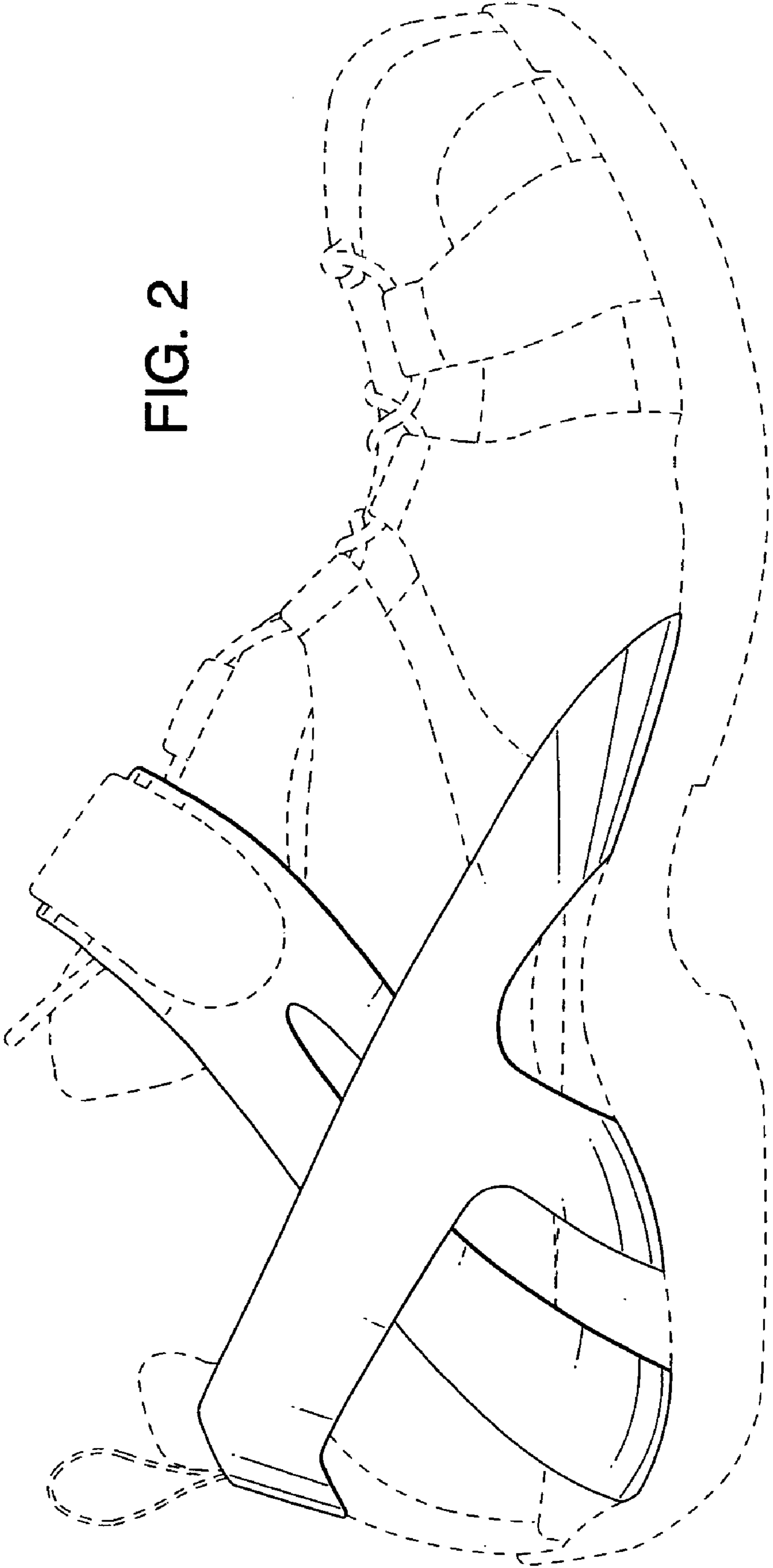

FIG. 1

FIG. 2



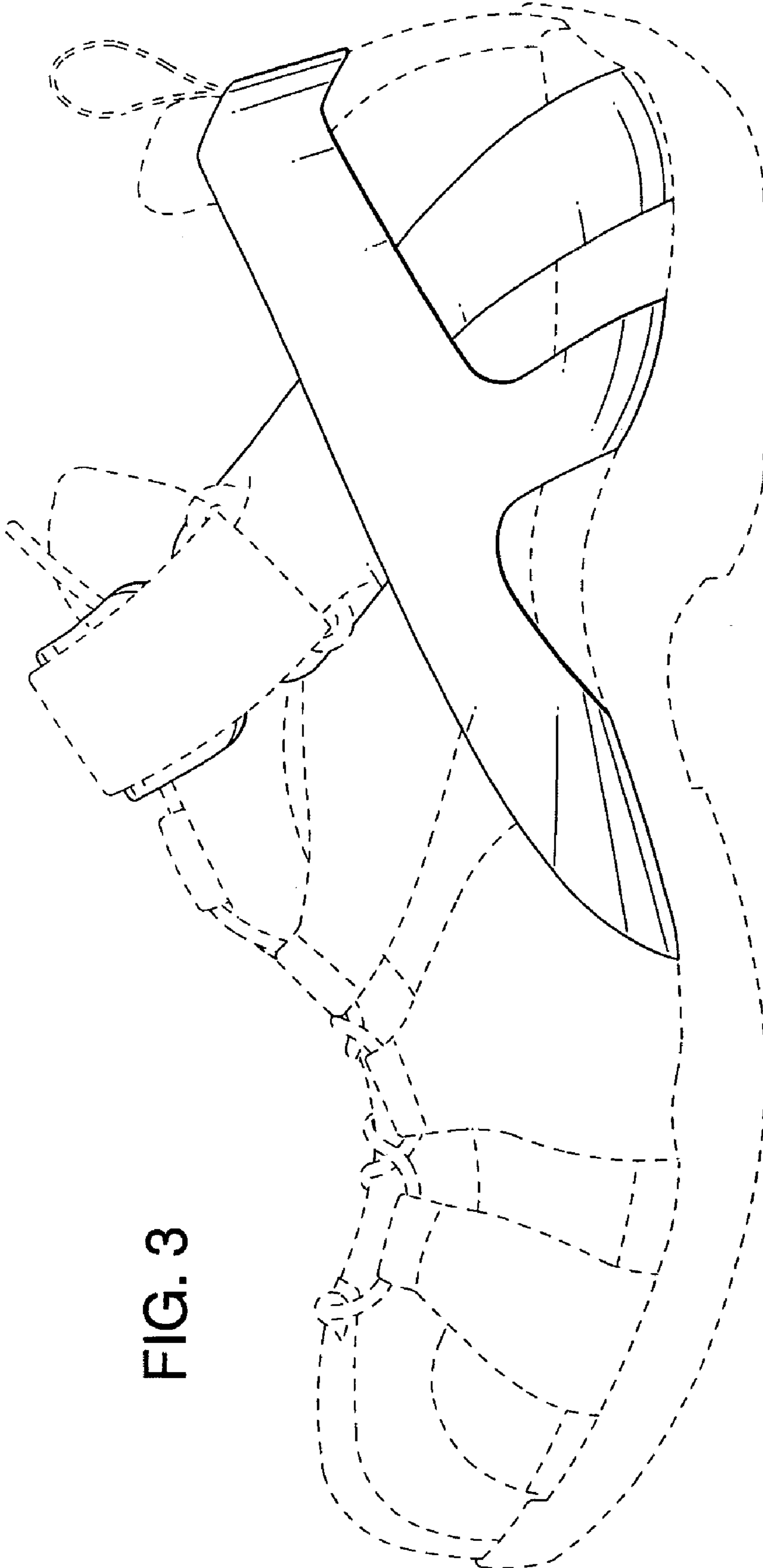

FIG. 3

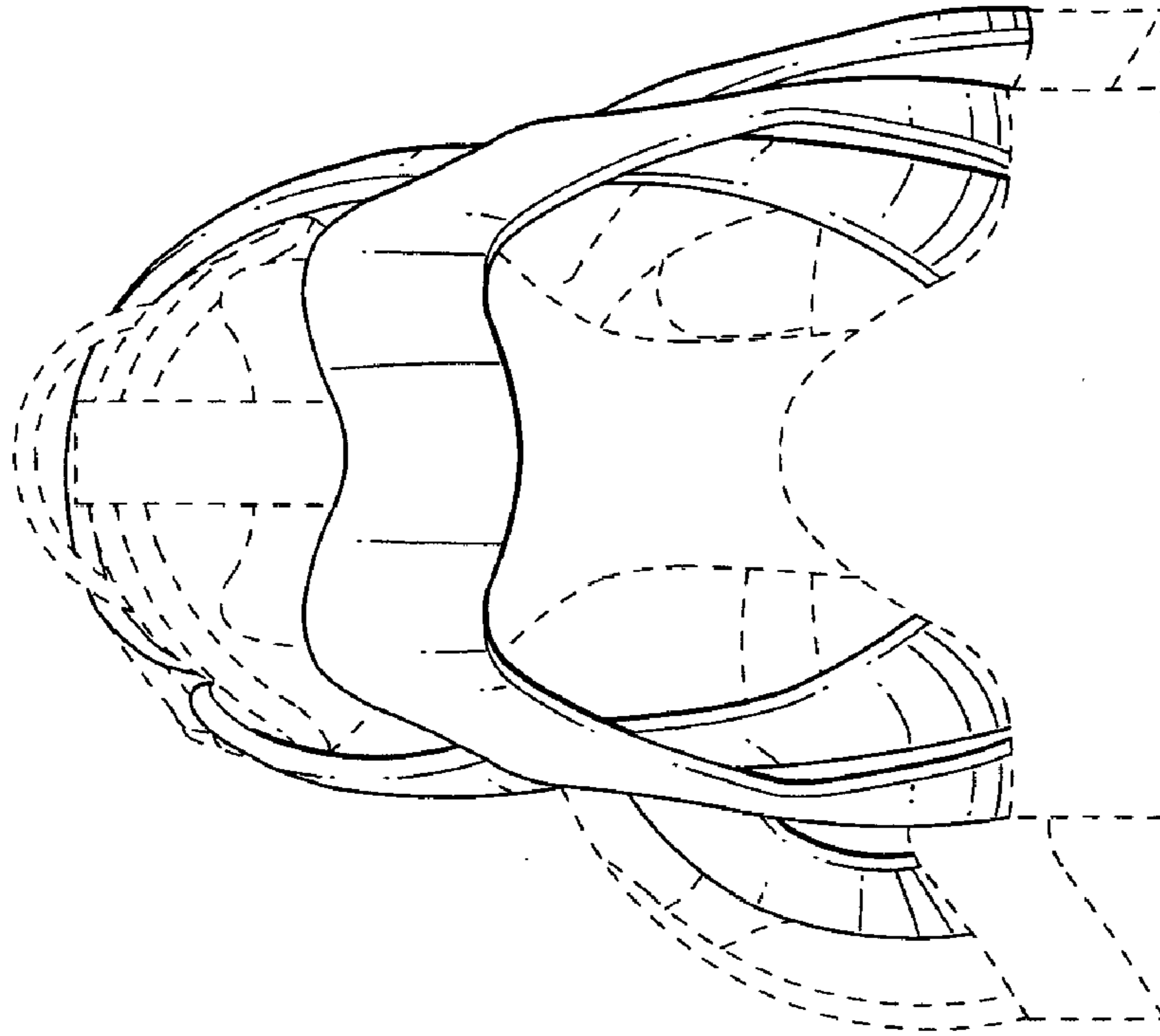

FIG. 5

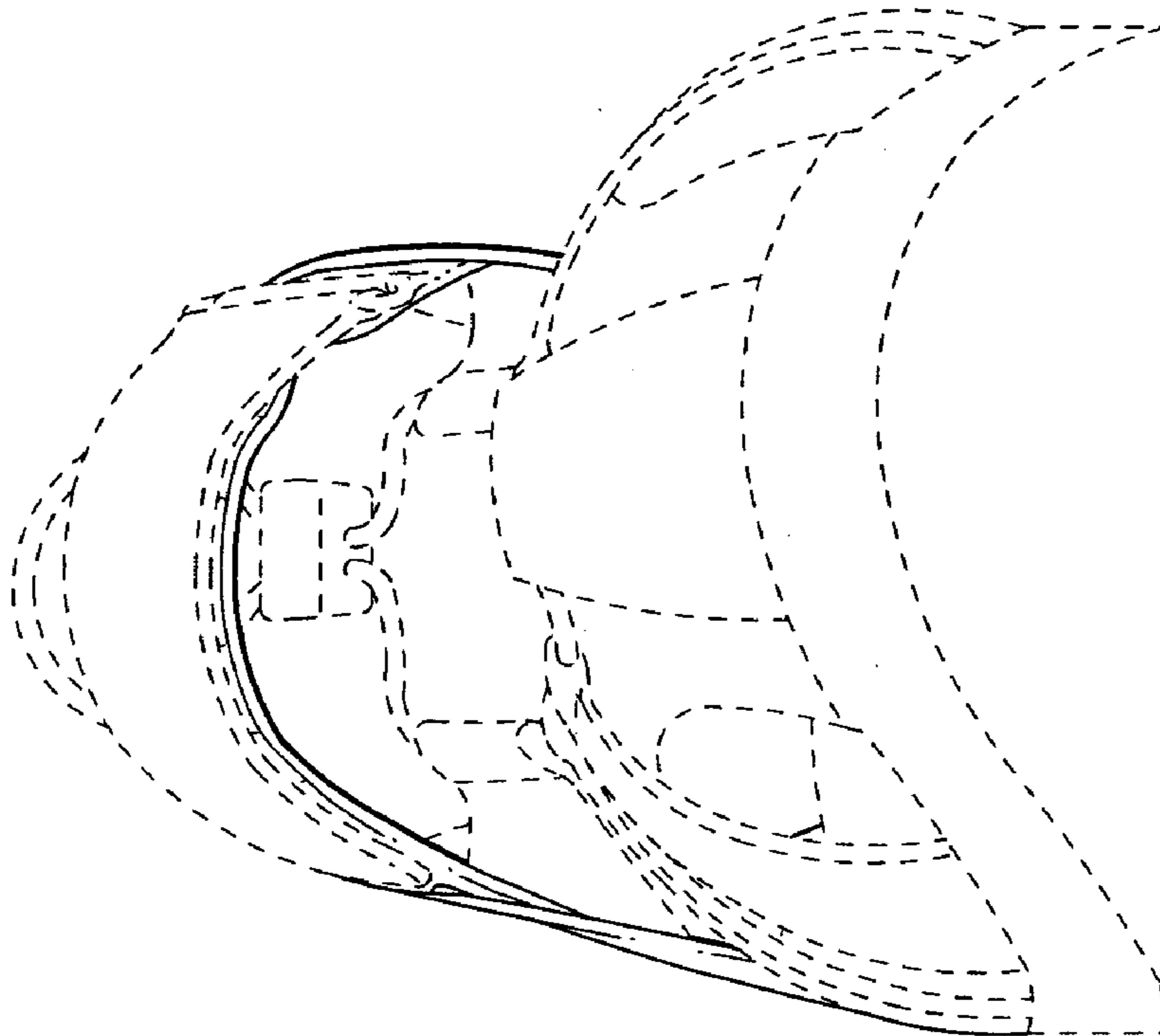

FIG. 4

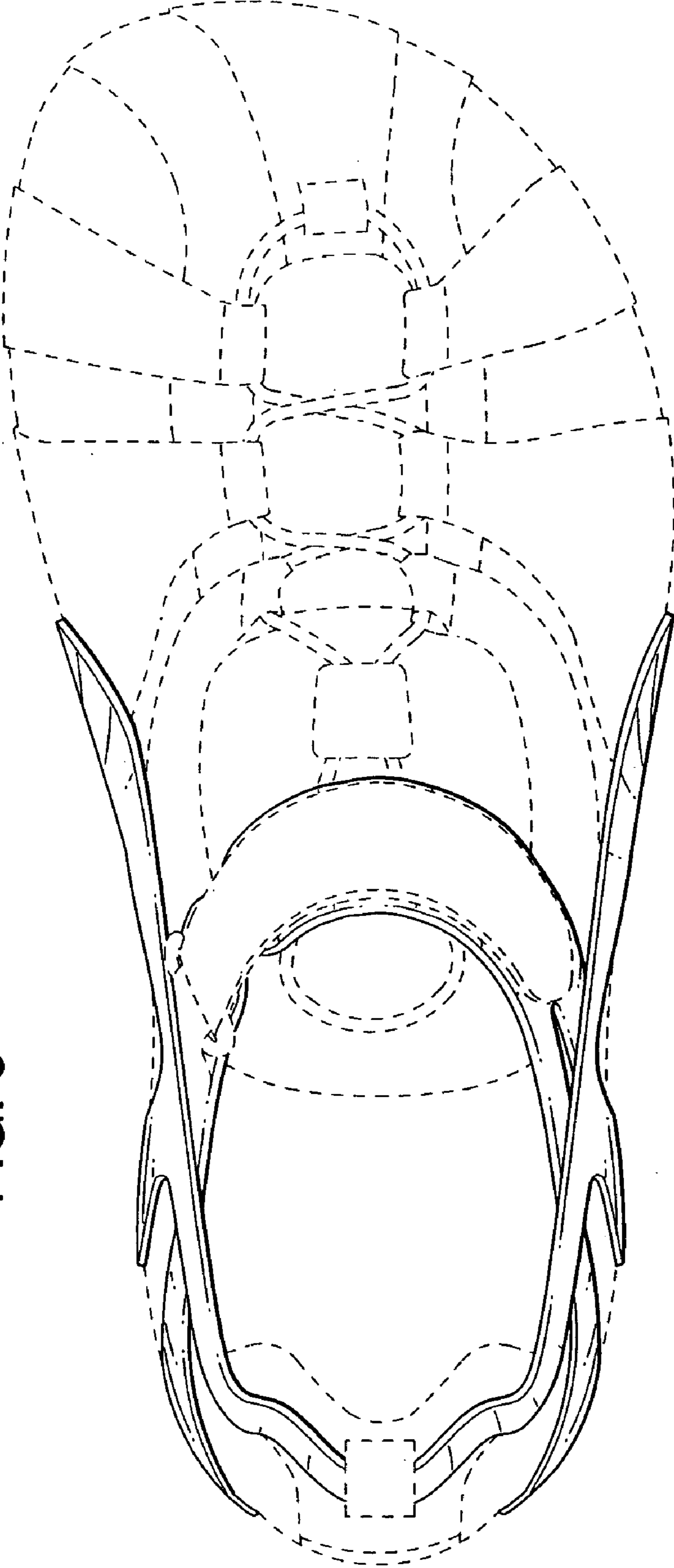

FIG. 6

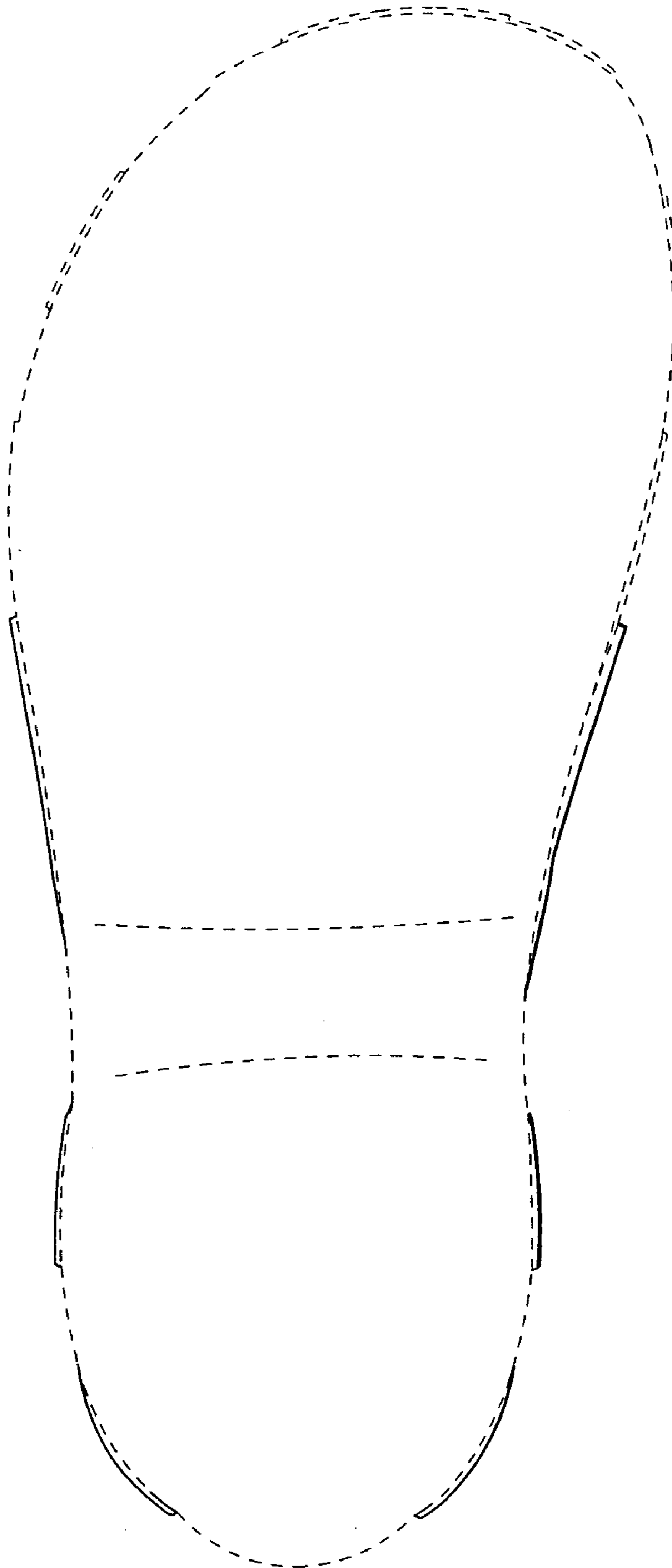

FIG. 7