

US00D544185S

(12) **United States Design Patent**
Lupo

(10) **Patent No.:** **US D544,185 S**

(45) **Date of Patent:** **** Jun. 12, 2007**

(54) **SHOE OUTSOLE**

(75) **Inventor:** **Bo Lupo**, Portland, OR (US)

(73) **Assignee:** **Nike, Inc.**, Beaverton, OR (US)

(**) **Term:** **14 Years**

(21) **Appl. No.:** **29/277,313**

(22) **Filed:** **Feb. 21, 2007**

(51) **LOC (8) Cl.** **02-04**

(52) **U.S. Cl.** **D2/960; D2/951; D2/957**

(58) **Field of Classification Search** D2/902,
D2/947, 949, 951, 957, 960; 36/3 B, 22 R,
36/24.5, 25 R, 30 R, 32 R, 67 A, 59 C
See application file for complete search history.

(56) **References Cited**

U.S. PATENT DOCUMENTS

861,846	A *	7/1907	Henricks	36/3 B
D102,689	S *	1/1937	Katz et al.	D2/949
3,087,261	A *	4/1963	Russell	36/28
3,507,059	A *	4/1970	Vietas	36/59 R
D242,091	S *	11/1976	Tornero et al.	D2/954
D247,140	S *	2/1978	Sorge	D2/957
4,130,947	A *	12/1978	Denu	36/30 R
D260,572	S *	9/1981	Greenblatt et al.	D2/952
4,309,831	A *	1/1982	Pritt	36/3 B
4,364,190	A *	12/1982	Yonkers	36/32 R
D273,246	S *	4/1984	Tonkel	D2/956
4,449,307	A	5/1984	Stubblefield		
4,498,251	A *	2/1985	Shin	36/30 R
D285,984	S	10/1986	Tong et al.		
D287,661	S	1/1987	Tonkel		
D291,941	S *	9/1987	Peterson	D2/957
4,694,591	A *	9/1987	Banich et al.	36/102
D292,946	S *	12/1987	Stubblefield et al.	D2/957
D294,423	S *	3/1988	Zuidema et al.	D2/954
D294,656	S *	3/1988	Liggett et al.	D2/955

4,754,559	A *	7/1988	Cohen	36/3 B
4,783,910	A *	11/1988	Boys et al.	36/107
4,785,557	A *	11/1988	Kelley et al.	36/32 R
D301,801	S	6/1989	McCrea		
D301,936	S *	7/1989	Swett	D2/956
D305,278	S	1/1990	Kiyosawa		
4,893,420	A *	1/1990	Bezin et al.	36/131
D305,955	S	2/1990	Hase		
D308,908	S	7/1990	Kiyosawa		
D316,930	S *	5/1991	Bernasconi	D2/957
D317,225	S	6/1991	Austin		
D317,827	S	7/1991	Austin		

(Continued)

OTHER PUBLICATIONS

Nike Footwear Catalog, Spring Athletics 1985, pp. 10, 52, dated 1985.

(Continued)

Primary Examiner—Celia A. Murphy

(74) *Attorney, Agent, or Firm*—Banner & Witcoff, Ltd.

(57) **CLAIM**

The ornamental design for a shoe outsole, as shown and described.

DESCRIPTION

FIG. 1 is a perspective view of a shoe outsole showing my new design;

FIG. 2 is a second perspective view thereof; and,

FIG. 3 is a bottom plan view thereof.

The broken lines immediately adjacent to the shaded region and the broken line showing of the remainder of the shoe is for illustrative purposes only and forms no part of the claimed design.

1 Claim, 3 Drawing Sheets

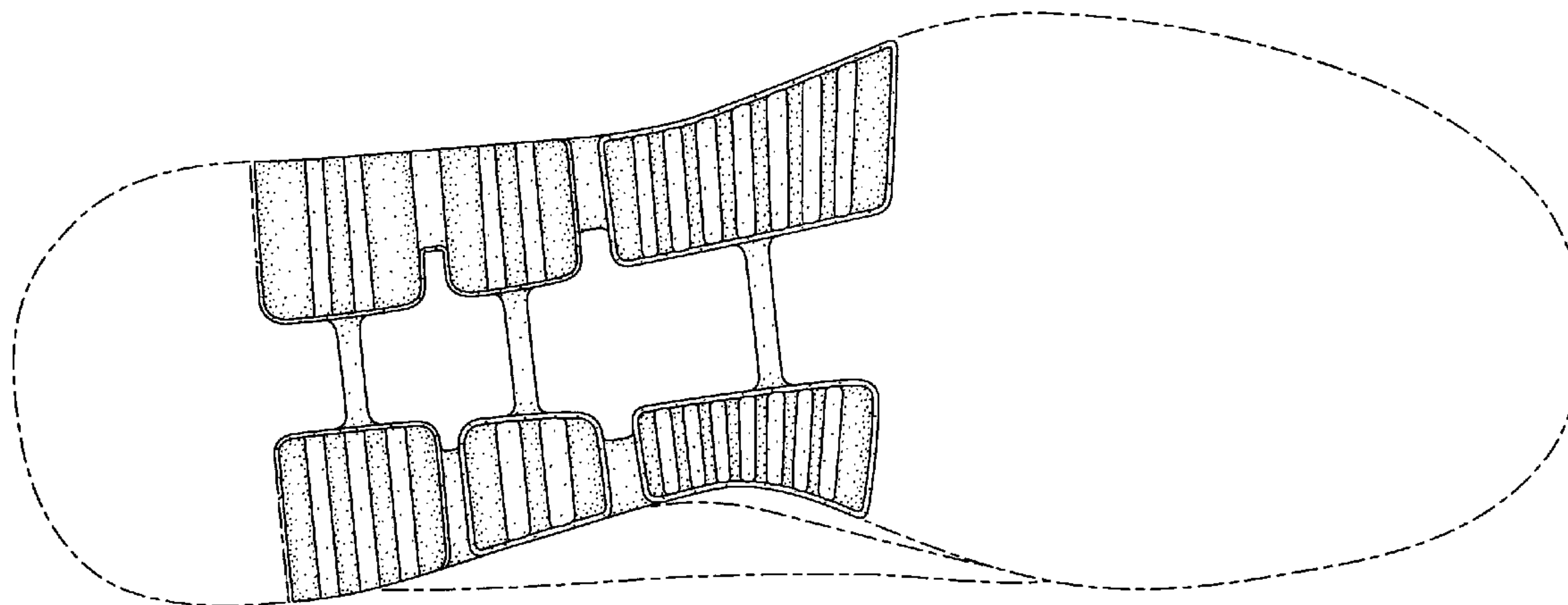

US D544,185 S

Page 2

U.S. PATENT DOCUMENTS

D318,365 S *	7/1991	Thornton	D2/960	D474,880 S *	5/2003	Cintron	D2/960
D324,941 S	3/1992	Hatfield			D475,514 S *	6/2003	Burg et al.	D2/960
D332,001 S	12/1992	Bayer			D476,141 S	6/2003	Matis		
D332,690 S *	1/1993	Truelson	D2/954	D476,142 S *	6/2003	Matis	D2/960
D334,464 S	4/1993	Dodds			D478,717 S	8/2003	Adams		
D338,996 S *	9/1993	Issler et al.	D2/955	6,615,512 B2 *	9/2003	Sink	36/127
D340,571 S	10/1993	Novy			D493,952 S *	8/2004	Mitchell	D2/960
D368,575 S	4/1996	McClain			D508,307 S *	8/2005	Burg et al.	D2/953
D368,794 S *	4/1996	Fabio	D2/953	D520,220 S	5/2006	Morgan et al.		
D388,596 S	1/1998	Lozano			D521,715 S	5/2006	Lotti		
D392,449 S *	3/1998	Worthington	D2/957	D523,215 S *	6/2006	Drazic	D2/951
D394,947 S	6/1998	Avar			D530,494 S *	10/2006	Holmes	D2/957
D399,345 S *	10/1998	Koh	D2/960	D536,861 S *	2/2007	Rasmussen	D2/960
D401,395 S	11/1998	Clarke			2005/0262739 A1 *	12/2005	McDonald et al.	36/102
5,918,385 A	7/1999	Sessa							
D415,610 S	10/1999	Cahill							
D422,781 S *	4/2000	McCourt	D2/957					
D424,285 S *	5/2000	Nason	D2/953					
D454,679 S *	3/2002	Del Biondi	D2/952					
D464,477 S	10/2002	Adams							
D473,042 S	4/2003	Wilson							

OTHER PUBLICATIONS

Nike 1985 Footwear Catalog, p. 6, dated Dec. 1984.
Nike Footwear Catalog, Fall 1992, p. 8, dated Dec. 1991.
Nike Footwear Catalog, Late Spring 1997, p. 118, dated Sep. 1996.
Nike Footwear Catalog, Fall 2002, p. M19, dated Nov. 2001.

* cited by examiner

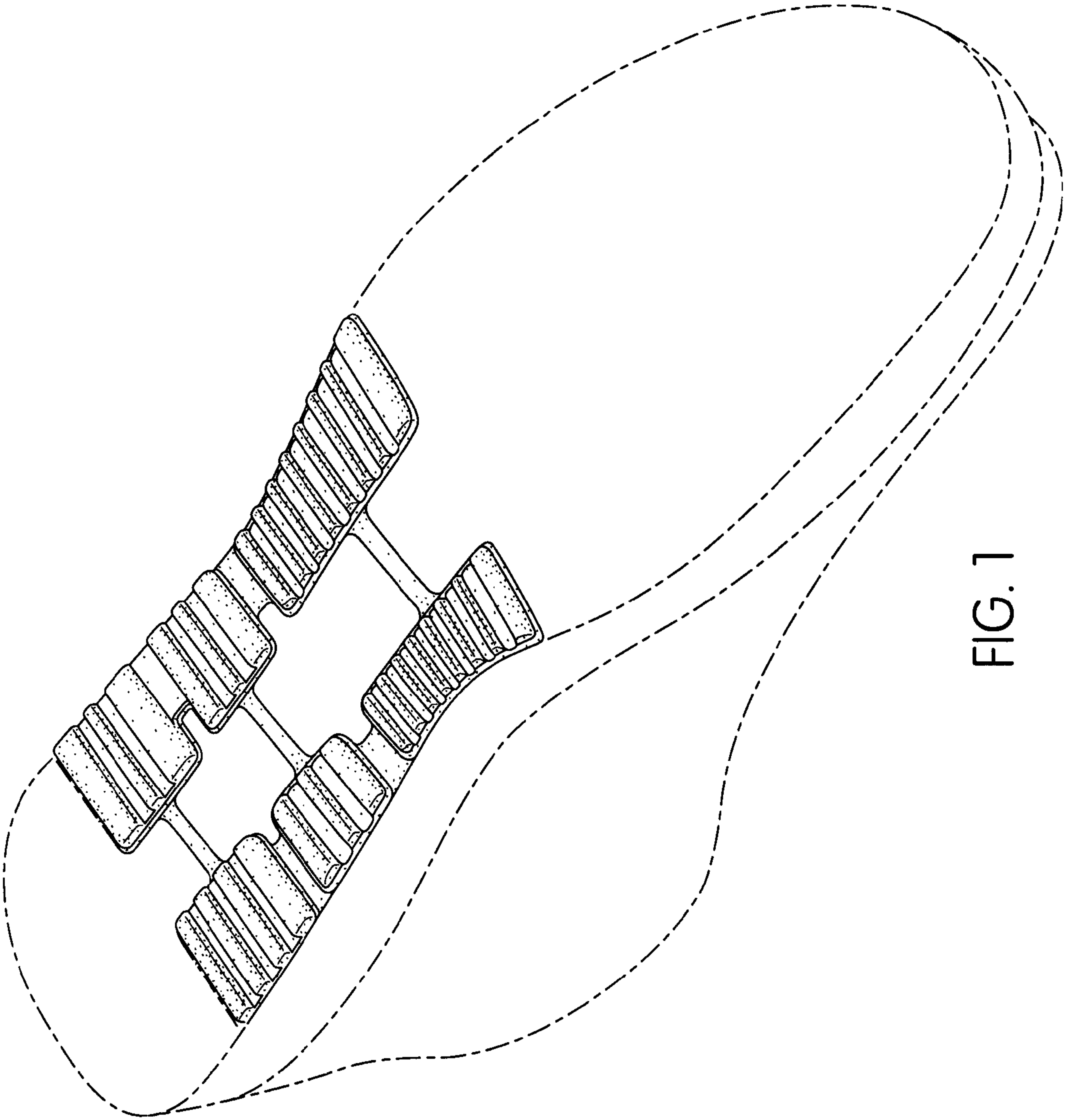

FIG. 1

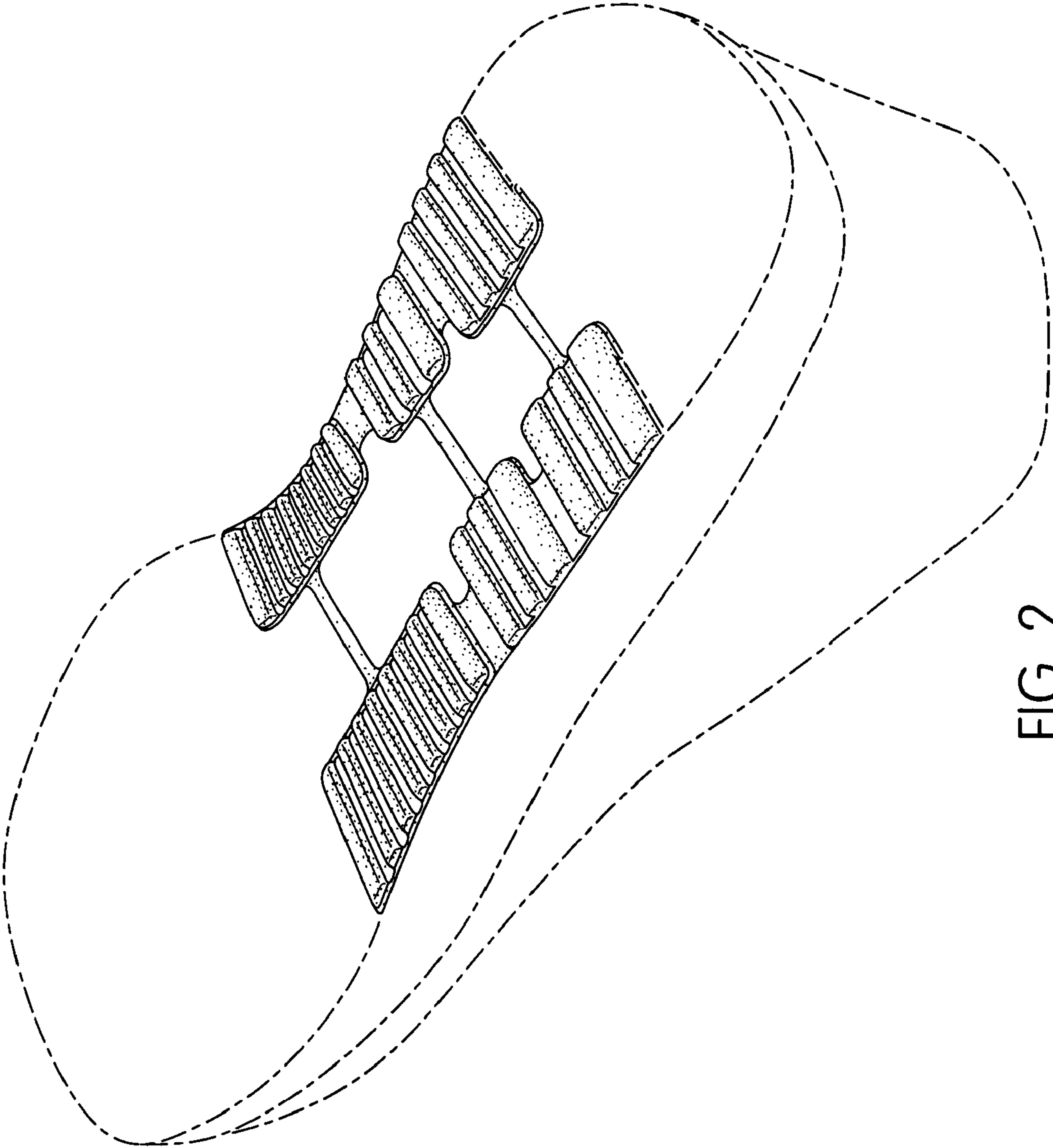

FIG. 2

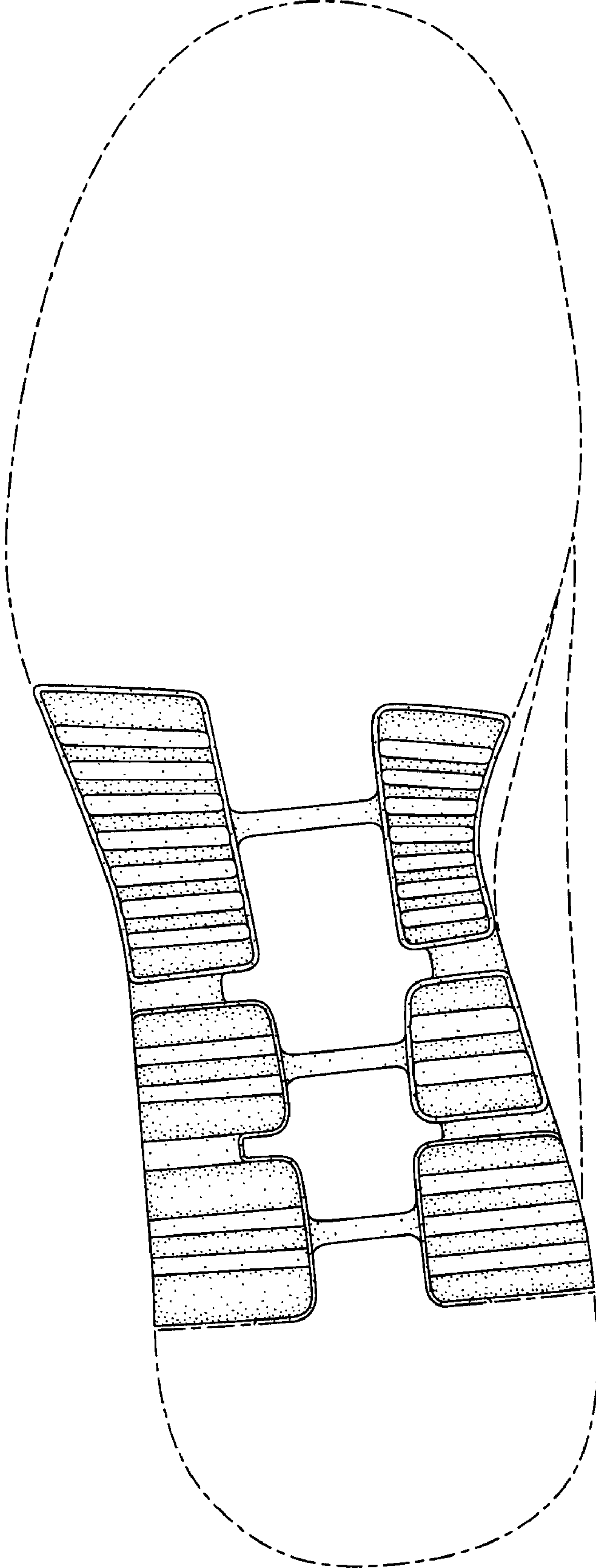

FIG. 3