



US00D544184S

(12) **United States Design Patent**
Diaz

(10) **Patent No.:** **US D544,184 S**
(45) **Date of Patent:** **** Jun. 12, 2007**

(54) **SHOE SOLE**

(75) Inventor: **Juan Antonio Diaz**, Lake Oswego, OR
(US)

(73) Assignee: **Reebok International Ltd.**, Canton,
MA (US)

(**) Term: **14 Years**

(21) Appl. No.: **29/230,843**

(22) Filed: **May 27, 2005**

(51) **LOC (8) Cl.** **02-04**

(52) **U.S. Cl.** **D2/960; D2/951**

(58) **Field of Classification Search** D2/896,
D2/902, 904, 908, 916, 946-947, 949, 951,
D2/960, 968; 32/38, 7.3, 14-15, 24.5, 25 R,
32/32 R

See application file for complete search history.

(56) **References Cited**

U.S. PATENT DOCUMENTS

D351,935 S	11/1994	O'Rorke	
D364,265 S	11/1995	Murray	
D367,952 S *	3/1996	Shea	D2/908
D412,777 S *	8/1999	Norton et al.	D2/947
D422,780 S *	4/2000	Aguerre	D2/916
6,065,230 A *	5/2000	James	36/25 R
D434,208 S	11/2000	Kimball et al.	
6,237,251 B1 *	5/2001	Litchfield et al.	36/25 R
D444,619 S	7/2001	Marvin et al.	
D446,003 S	8/2001	Smith et al.	
D447,324 S	9/2001	Smith et al.	
D448,538 S *	9/2001	Smith et al.	D2/954
D448,543 S	10/2001	Marvin et al.	
D448,920 S	10/2001	Montross et al.	
D451,264 S	12/2001	Marvin et al.	
D453,988 S	3/2002	Smith et al.	
6,354,020 B1 *	3/2002	Kimball et al.	36/29

D459,064 S *	6/2002	McClaskie	D2/957
D474,584 S *	5/2003	Matis	D2/953
6,845,573 B2	1/2005	Litchfield et al.	
D507,097 S *	7/2005	Sonnergren	D2/956
D536,517 S *	2/2007	Gerber	D2/954
2002/0092201 A1 *	7/2002	Kraeuter et al.	36/25 R

OTHER PUBLICATIONS

Reebok 1990 Footwear Catalog, showing the Thunder Jam shoe.
Reebok 1990 Footwear Catalog, showing the Comfort II shoe.
Reebok Fall 1992 Footwear Catalog, p. 10, showing the Pump Accelerator and THR shoes, p. 29, showing the Inferno shoe, and p. 39 showing the Volley Tech Low shoe.

(Continued)

Primary Examiner—Ian Simmons

Assistant Examiner—Dana Sipos

(74) *Attorney, Agent, or Firm*—Sterne, Kessler, Goldstein & Fox P.L.L.C.

(57) **CLAIM**

The ornamental design for a shoe sole, as shown and described.

DESCRIPTION

FIG. 1 is a bottom view of an embodiment of a shoe sole showing a new design;

FIG. 2 is a front view of the shoe sole of FIG. 1;

FIG. 3 is a lateral side view of the shoe sole of FIG. 1;

FIG. 4 is a rear view of the shoe sole of FIG. 1; and,

FIG. 5 is a medial view of the shoe sole of FIG. 1.

The broken dashed lines shown in the drawings are for illustrative purposes only and form no part of the claimed design. The broken dash-dash-long dash line(s) define the bounds of the claim and form no part thereof.

1 Claim, 5 Drawing Sheets

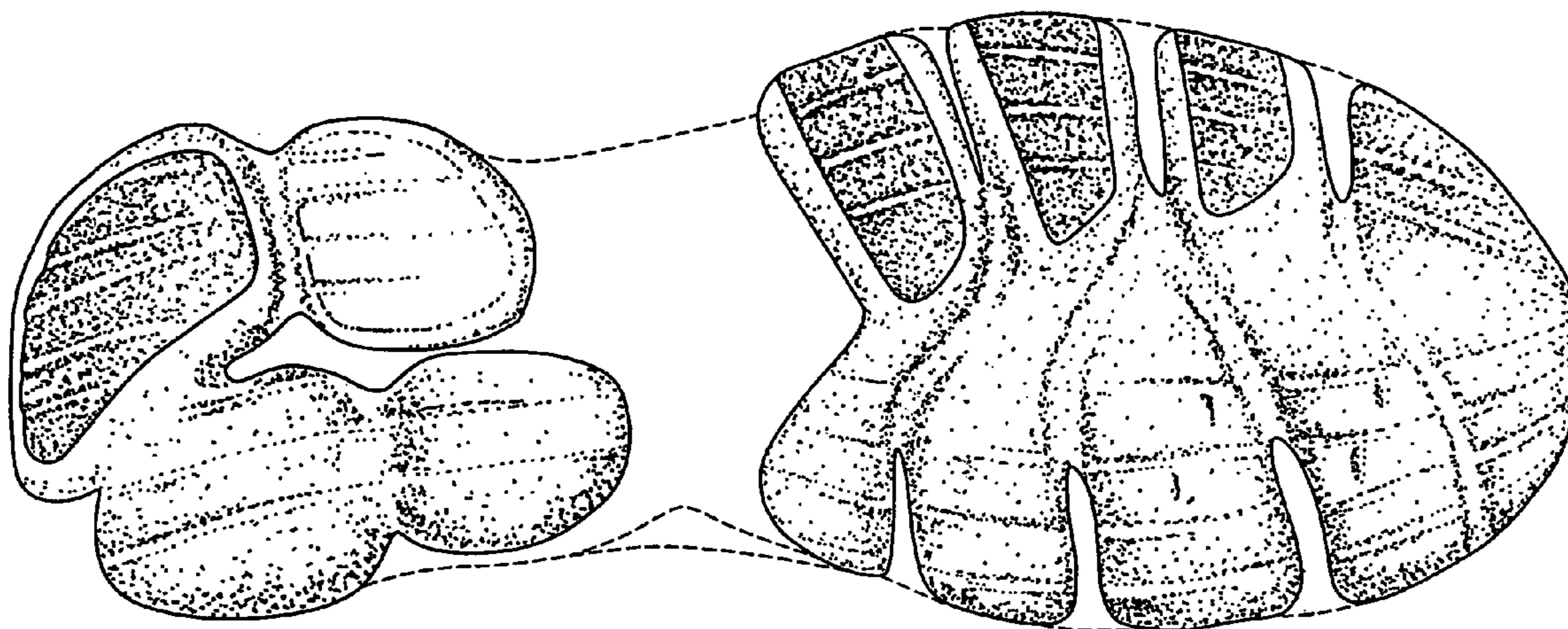

OTHER PUBLICATIONS

Reebok Fall 1993 Footwear Catalog, p. 42, showing the Crossover shoe, p. 50, showing the Pump CC Trainer shoe, p. 55, showing the Inferno Racer shoe, and p. 66, showing the Pump Volley Mid CC, the Volley Tech Mid Hi and Volley Tech Low shoes.

Reebok Spring 1994 Footwear Catalog, p. 10, showing the Intimidator shoe, p. 19, showing the Graphlite Road shoe, and p. 54, showing the Graphlite Pro Low, Satellite Mid and Satellite Low shoes.

Reebok Spring 1994 Footwear Catalog, p. 16, showing the Pump Fury shoe.

Reebok Fall 1994 Footwear Catalog, p. 11, showing the Scrimmage Low shoe, p. 21, showing the Graphlite Instructor Mid shoe, and p. 99, showing the Hyperlite Mid and Hyperlite Low shoes.

Reebok Spring 1995 Footwear Catalog, p. 79, showing the Instapump Trainer, Field Trainer and Hammer Turf shoes, and p. 150, showing the Shaq Attaq IV shoe.

Reebok Fall 1995 Footwear Catalog, p. 9, showing the Instapump Boom shoe.

Reebok Spring 1996 Footwear Catalog, p. 19, showing the Avant Guard shoes, p. 35, showing the Bodymaster and Bodysculpt II shoes, p. 36, showing the Studio Pro shoe, p. 37, showing the Aerostep Trainer shoe and p. 115 showing the Country Sandal Open shoe.

Reebok Fall 1996 Footwear Catalog, p. 28, showing the Supreme II shoes and p. 36, showing the Icepick Mid shoe.

Reebok Spring 1997 Footwear Catalog, p. 9, showing the Caliente shoe, p. 20, showing the Studio Pro II shoe, p. 46, showing the PF-2000 shoe.

Reebok Second Quarter 1997 Footwear Catalog, p. 7, showing the DMX 2000, Interval and Caliente shoes, and p. 12, showing the Statement Mid and Electron shoes.

Reebok Fall 1997 Footwear Catalog, p. 24, showing the DMX RXT Shoe, p. 25, showing the Electron shoe, and p. 32, showing the DMX Run/Walk shoe.

Reebok Fourth Quarter 1997 Footwear Catalog, p. 18, showing The Answer shoe.

Reebok Spring 1998 Footwear Catalog, p. 14, showing the Opus 3D shoe, p. 20, showing the Drive DMX shoe, p. 22, showing the Soliloquy Mid shoe, p. 23, showing the Mutiny DMX shoe, p. 46, showing the Lightning DMX shoe, and p. 69, showing the Apogee DMX 2000 shoe.

Reebok Fall 1998 Footwear Catalog, p. 10, showing the Run DMX 10 II and Run DMX 6 shoes, p. 16, showing the Wham shoe, and p. 20, showing the Versa Run shoes.

Reebok Second Quarter 1998 Footwear Catalog, p. 9, showing the Run DMX 6 shoe, p. 50, showing the Eolian DMX 6 shoe, and p. 58, showing the Apogee DMX shoe.

Reebok Fourth Quarter 1998 Footwear Catalog, p. 10, showing the Decision DMX 6 shoe, and p. 22, showing the Icon DMX 10 shoe.

Reebok Spring 1999 Footwear Catalog, p. 10, showing the Zydeco 3DMX and Icon DMX 10 shoes, p. 21, showing the 3D Run/Walk shoe, p. 23, showing the Net Mater II DMX 6 shoe, p. 39, showing the Panther DMX 6 shoe, and p. 52, showing the Mission DMX Lite and Lightspeed DMX Lite shoes.

Reebok Second Quarter 1999 Footwear Catalog, p. 34, showing the Tear-It-Up shoe.

Reebok Fall 1999 Footwear Catalog, p. 8, showing the Fusion DMX Lite shoe, p. 15, showing the Persevere DMX 6 shoe, p. 17, showing the Premier DMX 6 shoe, p. 19, showing the Tattoo DMX 6 shoe, p. 33, showing the Bedouin DMX 6 shoe, and p. 36, showing the Repeat DMX 6 shoe.

Reebok Fall 2000 Footwear Catalog, p. 6, showing the Sky DMX shoe.

Reebok Second Quarter 2001 Footwear Catalog, p. 17, showing the Trailspin shoe.

Reebok Fall 2001 Footwear Catalog, p. 16, showing the Bora DMX shoe.

Reebok Third Quarter 2005 Footwear Catalog, p. 50, showing the Premier Road Lite DMX III and Premier Road Plus DMX II shoes.

* cited by examiner

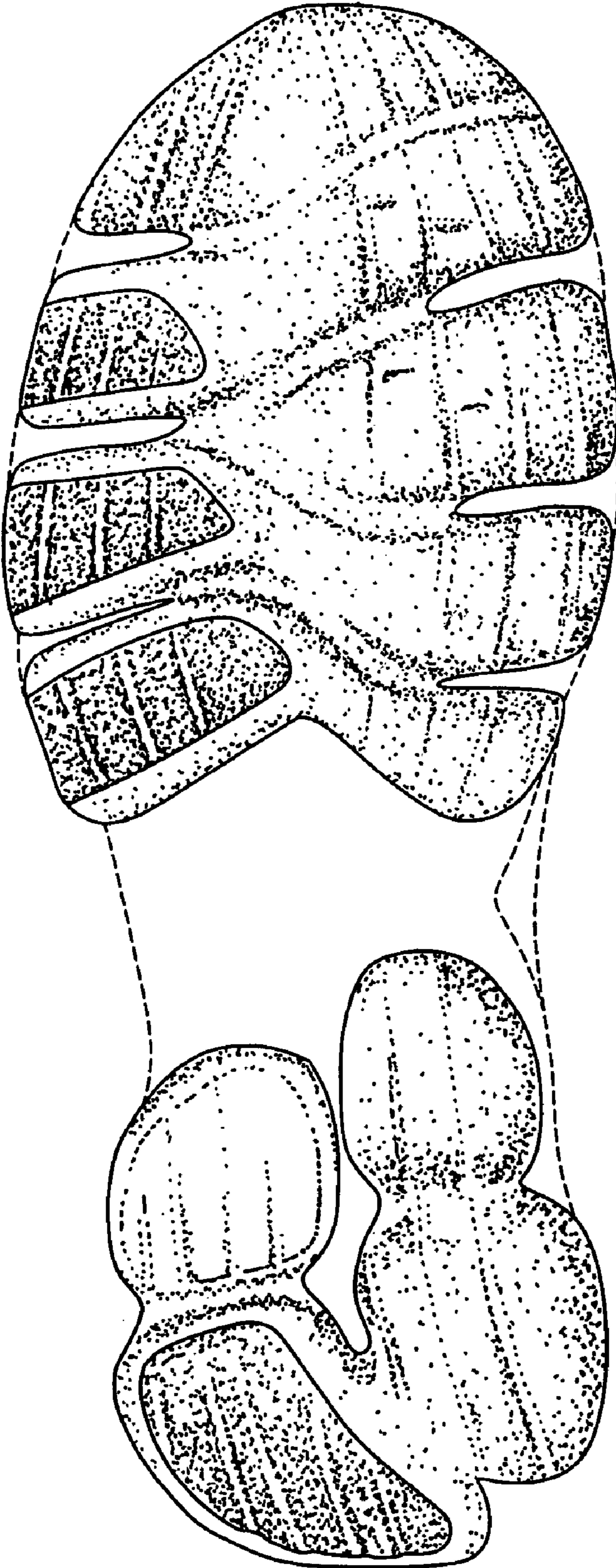

FIG. 1

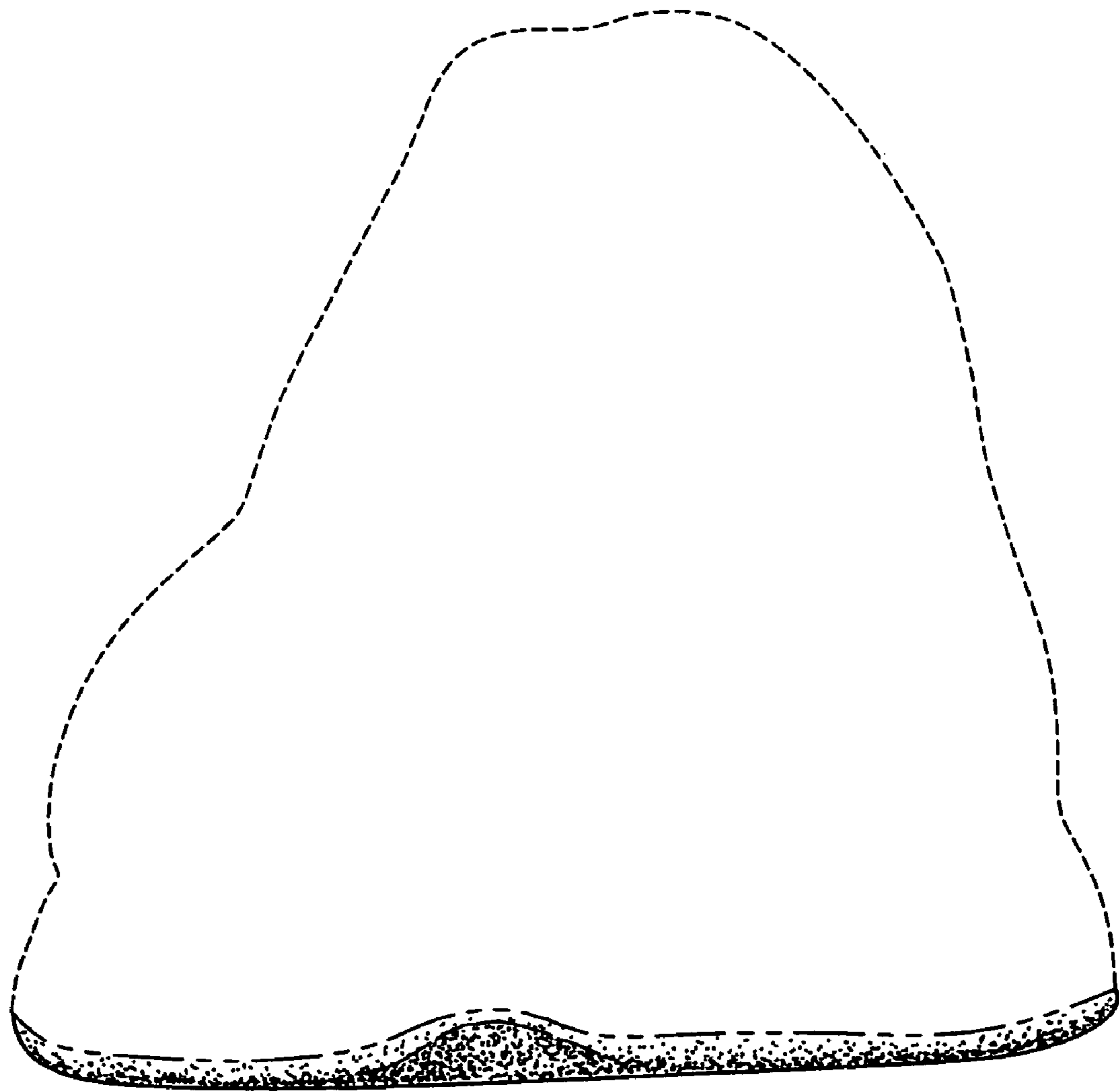

FIG. 2

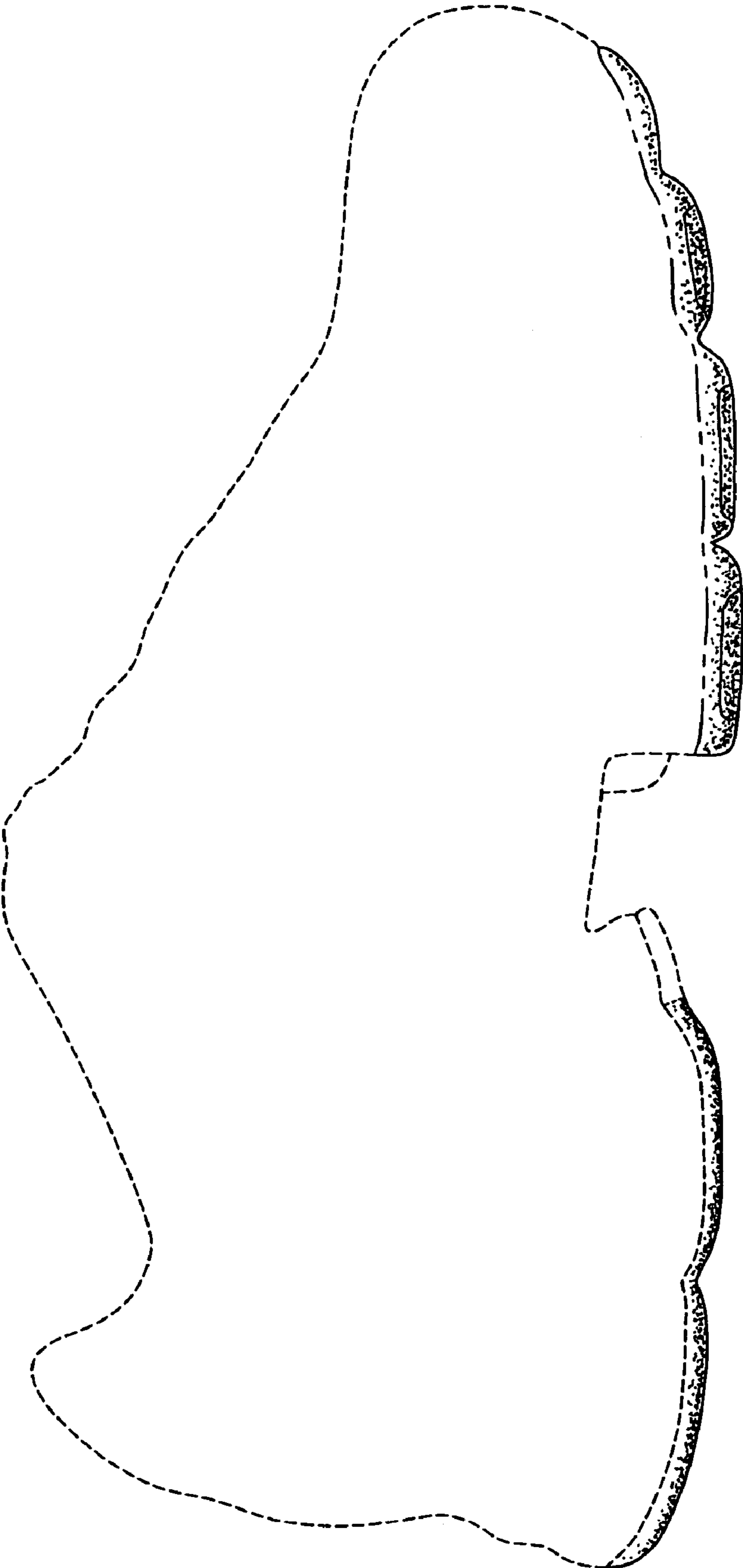

FIG. 3

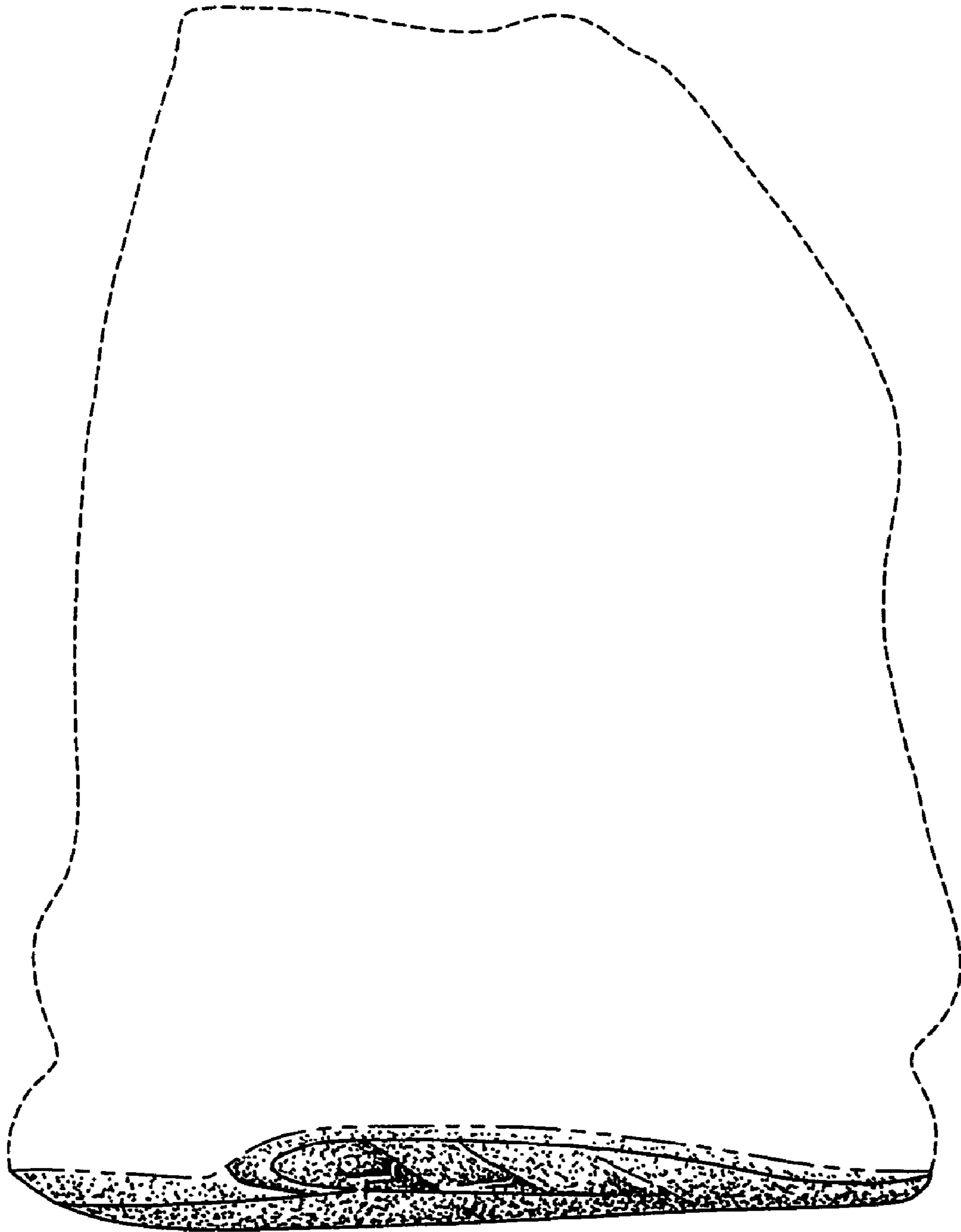

FIG. 4

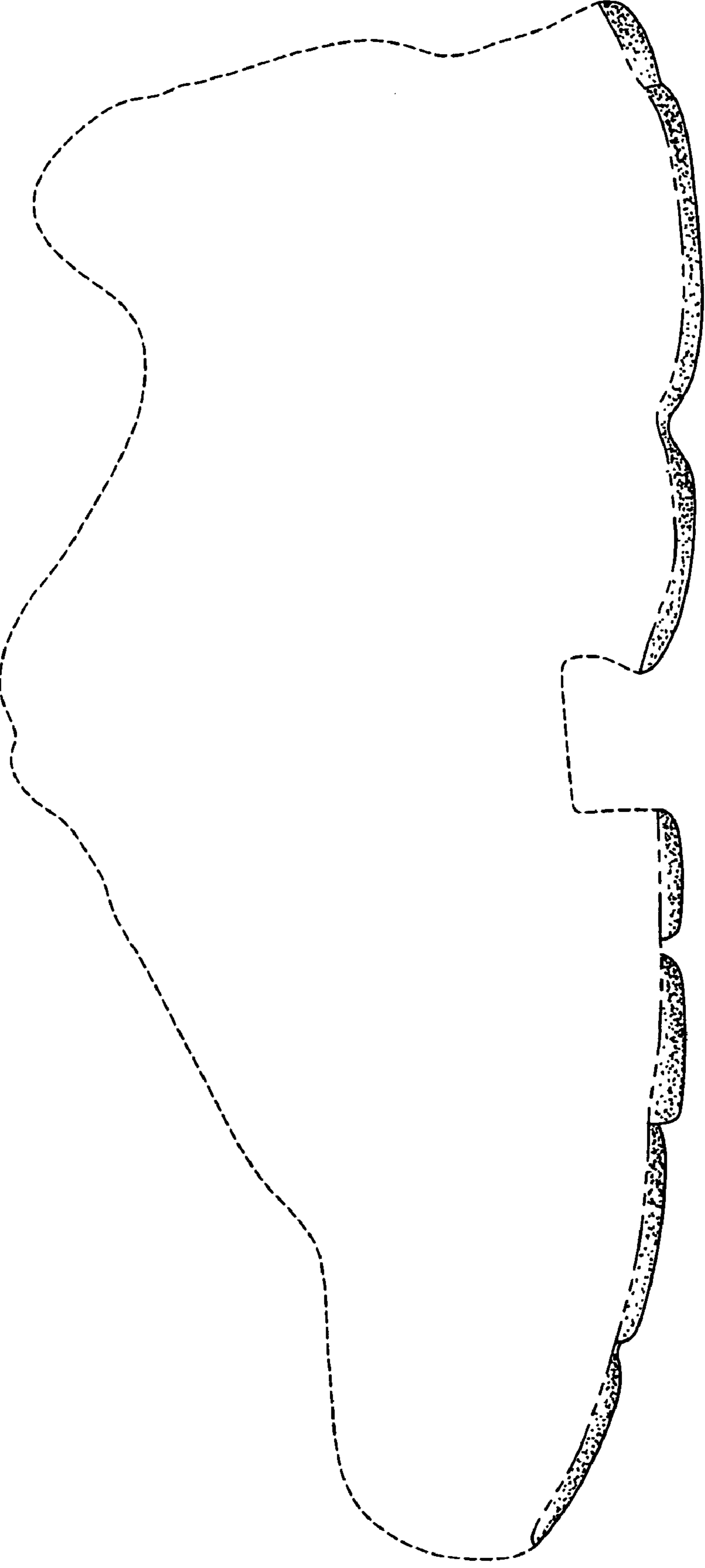

FIG. 5