



US00D544182S

(12) **United States Design Patent**
McClaskie

(10) **Patent No.:** **US D544,182 S**
(45) **Date of Patent:** **** Jun. 12, 2007**

(54) **OUTSOLE FOR A SHOE**
(75) Inventor: **Thomas E. McClaskie**, Bethlehem, PA
(US)
(73) Assignee: **Columbia Insurance Company**,
Omaha, NE (US)
(**) Term: **14 Years**
(21) Appl. No.: **29/215,485**
(22) Filed: **Oct. 20, 2004**
(51) **LOC (8) Cl.** **02-04**
(52) **U.S. Cl.** **D2/952; D2/954; D2/956**
(58) **Field of Classification Search** D2/902,
D2/946-949, 951-960; 36/3 B, 22 R, 24.5,
36/25 R, 28, 32 R, 34 R, 67 A, 59 C
See application file for complete search history.

5,185,944 A 2/1993 Okajima 36/45
5,499,459 A 3/1996 Tomaro 36/10
5,526,584 A 6/1996 Bleimhofer et al. 36/10
5,738,937 A 4/1998 Baychar 428/316.6
D423,489 S * 4/2000 Pesco D14/403
D426,946 S * 6/2000 Debiase D2/954
D475,715 S * 6/2003 Shah D14/454
D495,856 S * 9/2004 McClaskie D2/952
D509,647 S * 9/2005 McClaskie D2/952
D512,137 S * 11/2005 Chen D23/367
D520,245 S * 5/2006 Huller D4/125
2002/0007888 A1 * 1/2002 Gregorek 150/166
2002/0190952 A1 * 12/2002 Shah 345/163
2005/0110309 A1 * 5/2005 Cziraky et al. 297/181
2006/0022835 A1 * 2/2006 Rice 340/602

* cited by examiner

Primary Examiner—Celia A. Murphy
(74) *Attorney, Agent, or Firm*—St. Onge Steward Johnston
& Reens LLC

(56) **References Cited**
U.S. PATENT DOCUMENTS

1,974,543 A	9/1934	Reymond	
2,046,217 A	6/1936	Strauss	
2,079,237 A	5/1937	Allard	
2,160,768 A	5/1939	Wasser	
2,344,069 A	3/1944	Wasser	
3,091,871 A	6/1963	Tronche	
3,175,310 A	3/1965	MacQuaid	
3,175,311 A	3/1965	MacQuaid	
3,191,321 A	6/1965	Brutting	
3,213,551 A	10/1965	Krauss	
3,407,518 A	10/1968	MacQuaid et al.	
3,525,165 A	8/1970	Randall, Jr.	
3,561,142 A	2/1971	Streit, Sr. et al.	
4,231,170 A	11/1980	Griswold	36/72
4,366,629 A	1/1983	Scherz	36/4
4,562,652 A	1/1986	Hensler	36/102
4,908,963 A	3/1990	Krajcir et al.	36/77
4,995,174 A	2/1991	Hong et al.	36/72
5,048,203 A	9/1991	Kling	36/32

(57) **CLAIM**

I claim the ornamental design for an outsole for a shoe, as shown and described.

DESCRIPTION

FIG. 1 is a bottom plan view of an outsole for a shoe showing my new design;
FIG. 2 is a perspective view thereof;
FIG. 3 is a left side view thereof;
FIG. 4 is a right side view thereof;
FIG. 5 is a front view thereof;
FIG. 6 is a rear view thereof; and,
FIG. 7 is an enlarged cross sectional view taken along line 7-7 of FIG. 1.
The broken line showing a footwear-upper in FIGS. 2-6 illustrates the portion of the design that forms no part of the claim.

1 Claim, 4 Drawing Sheets

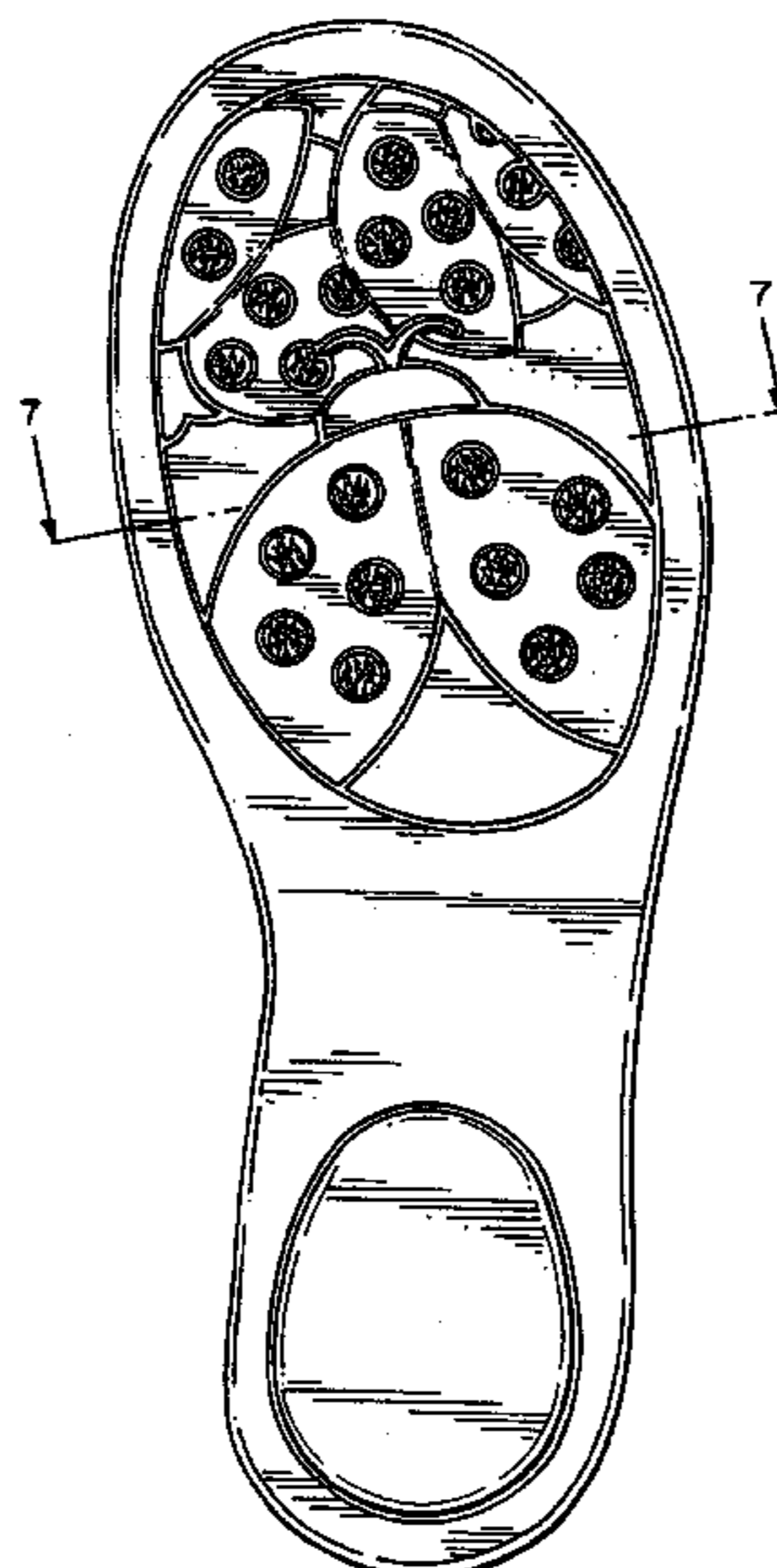

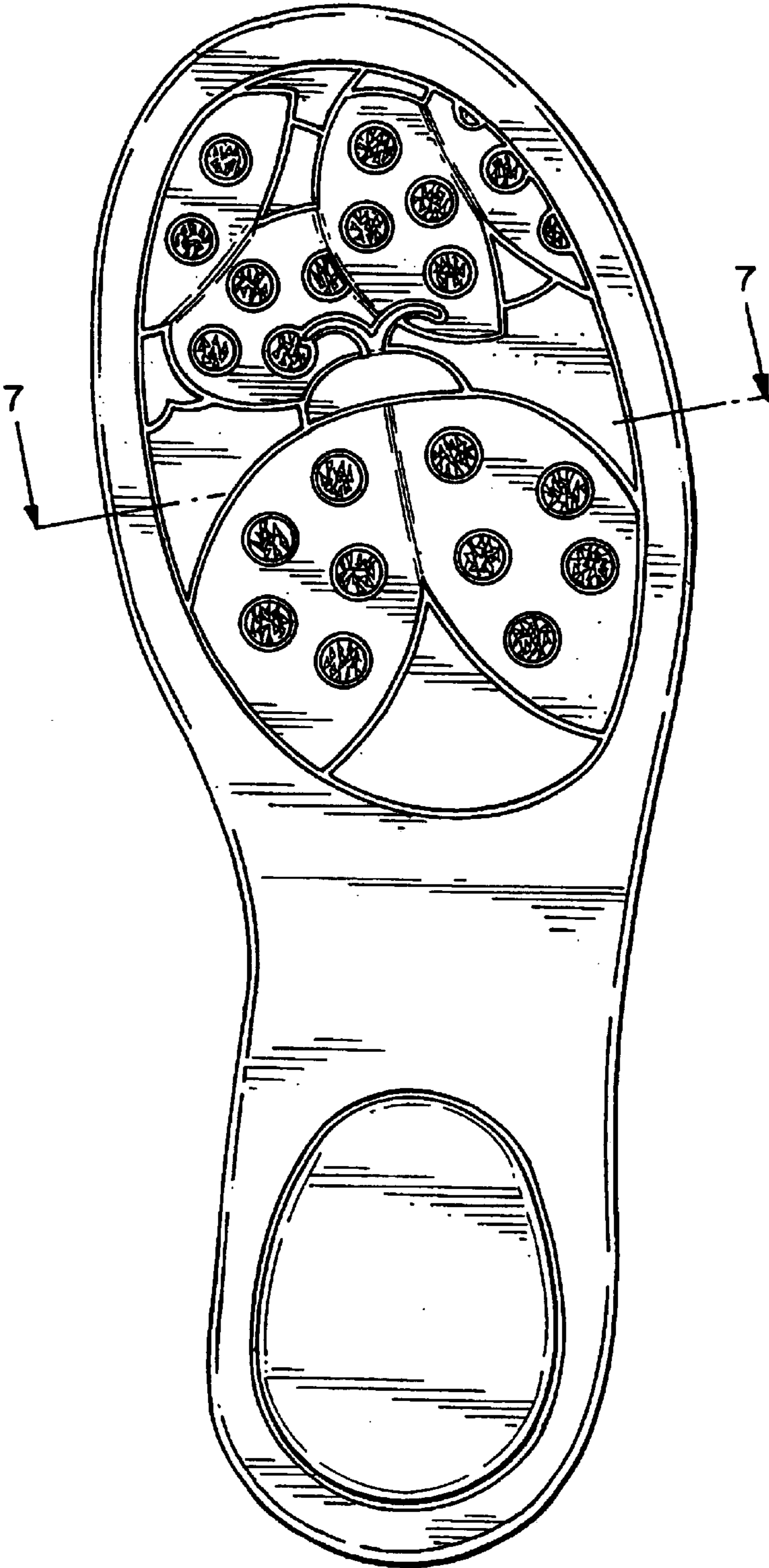

FIG. 1

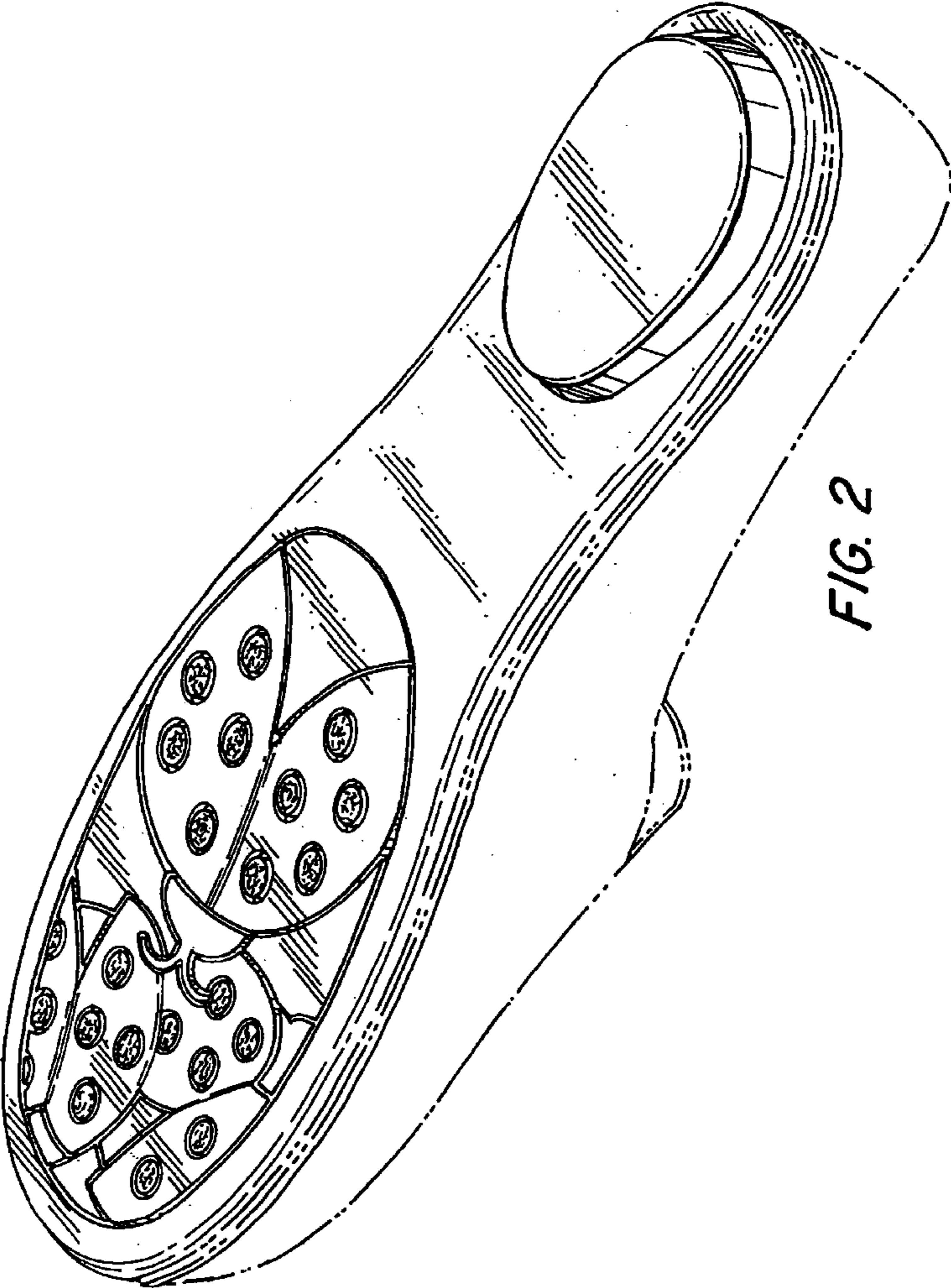

FIG. 2

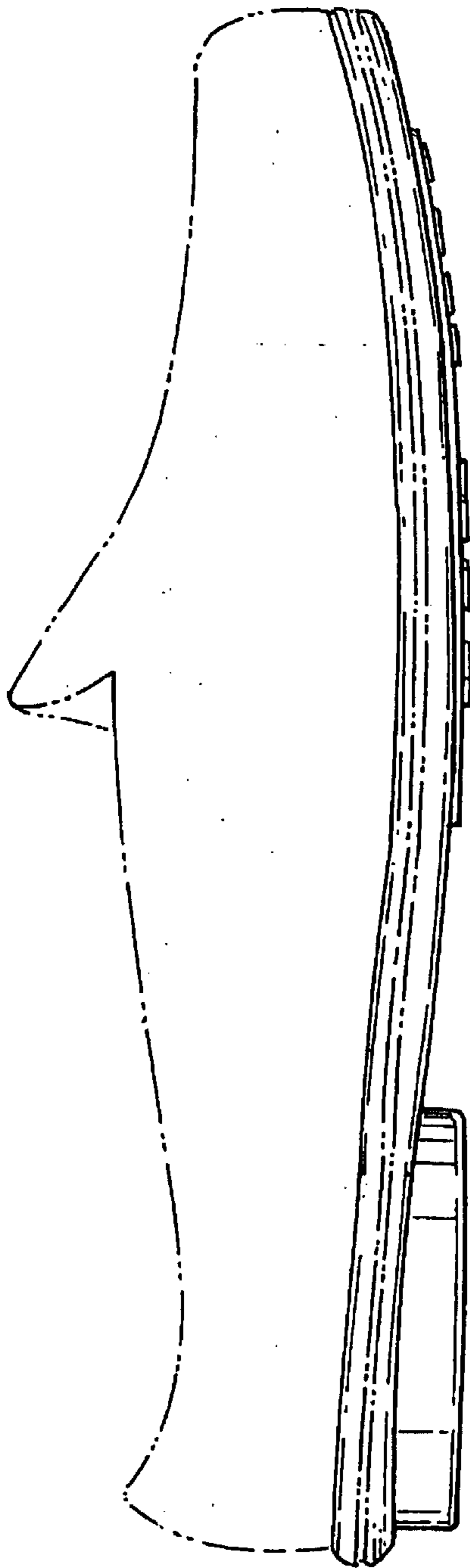

FIG. 3

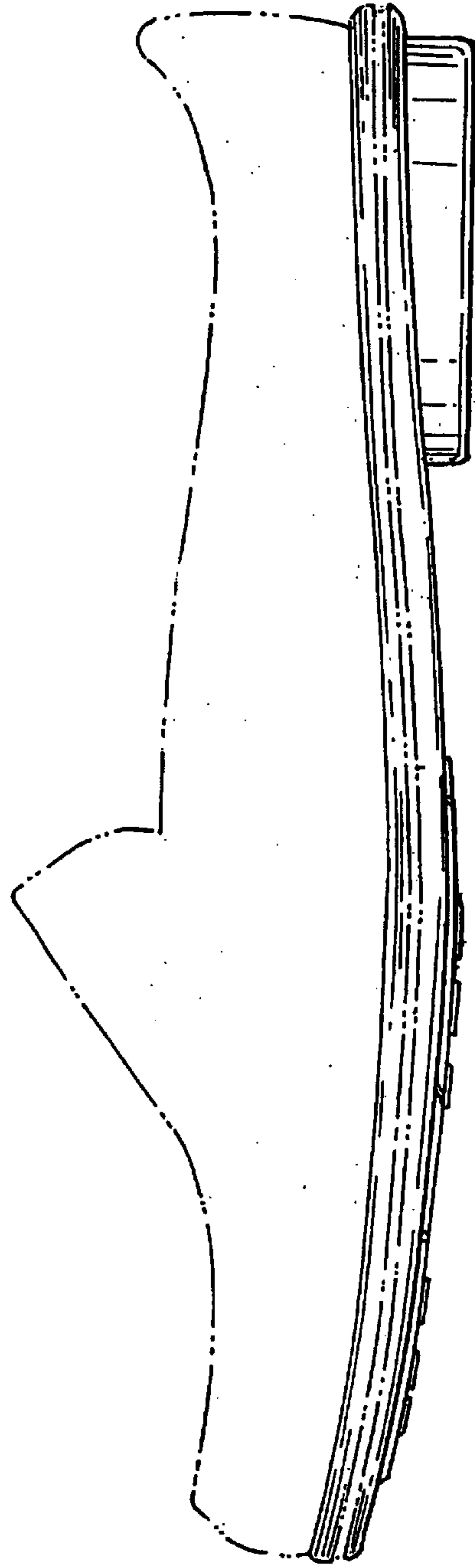

FIG. 4

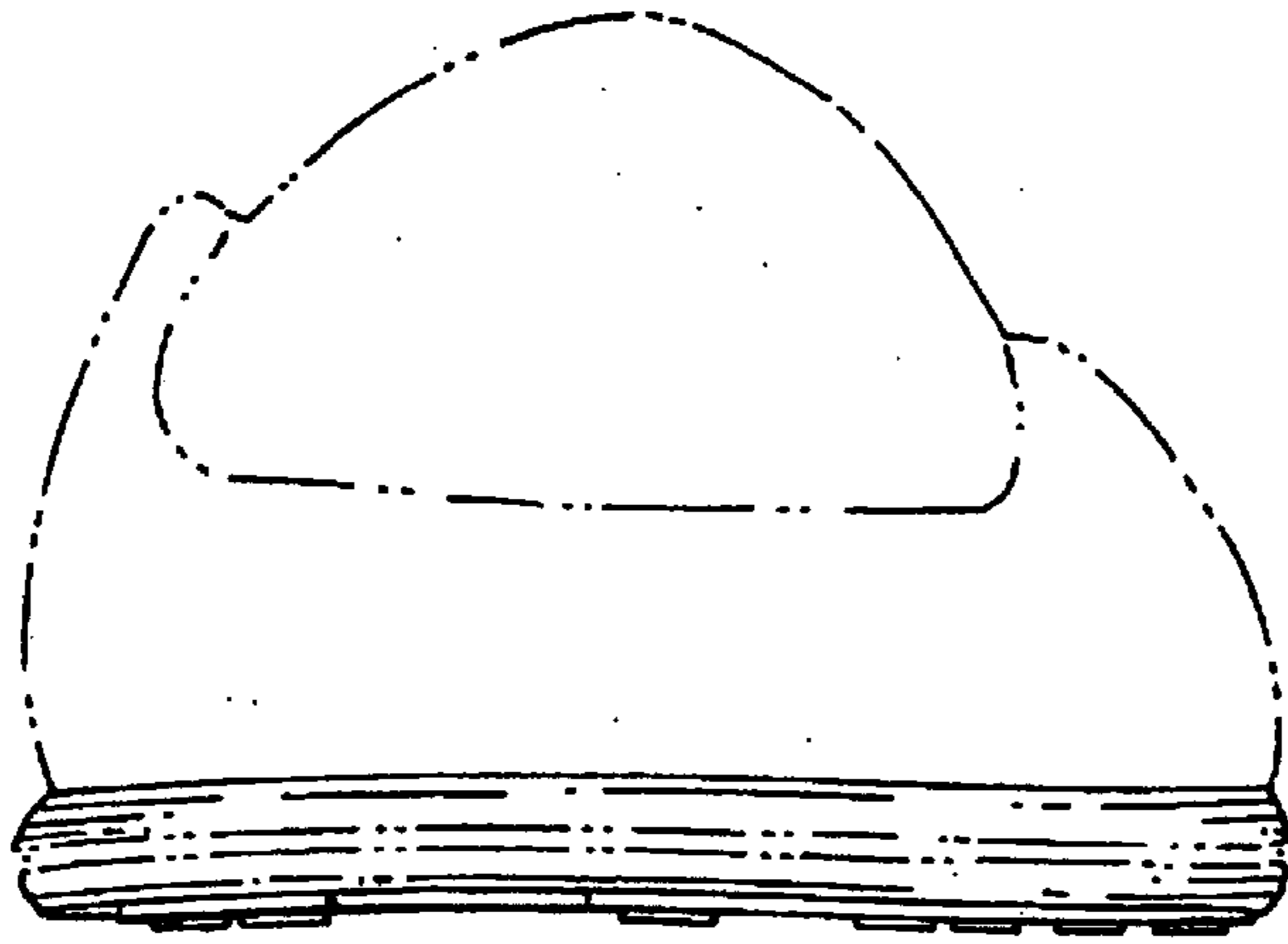

FIG. 5

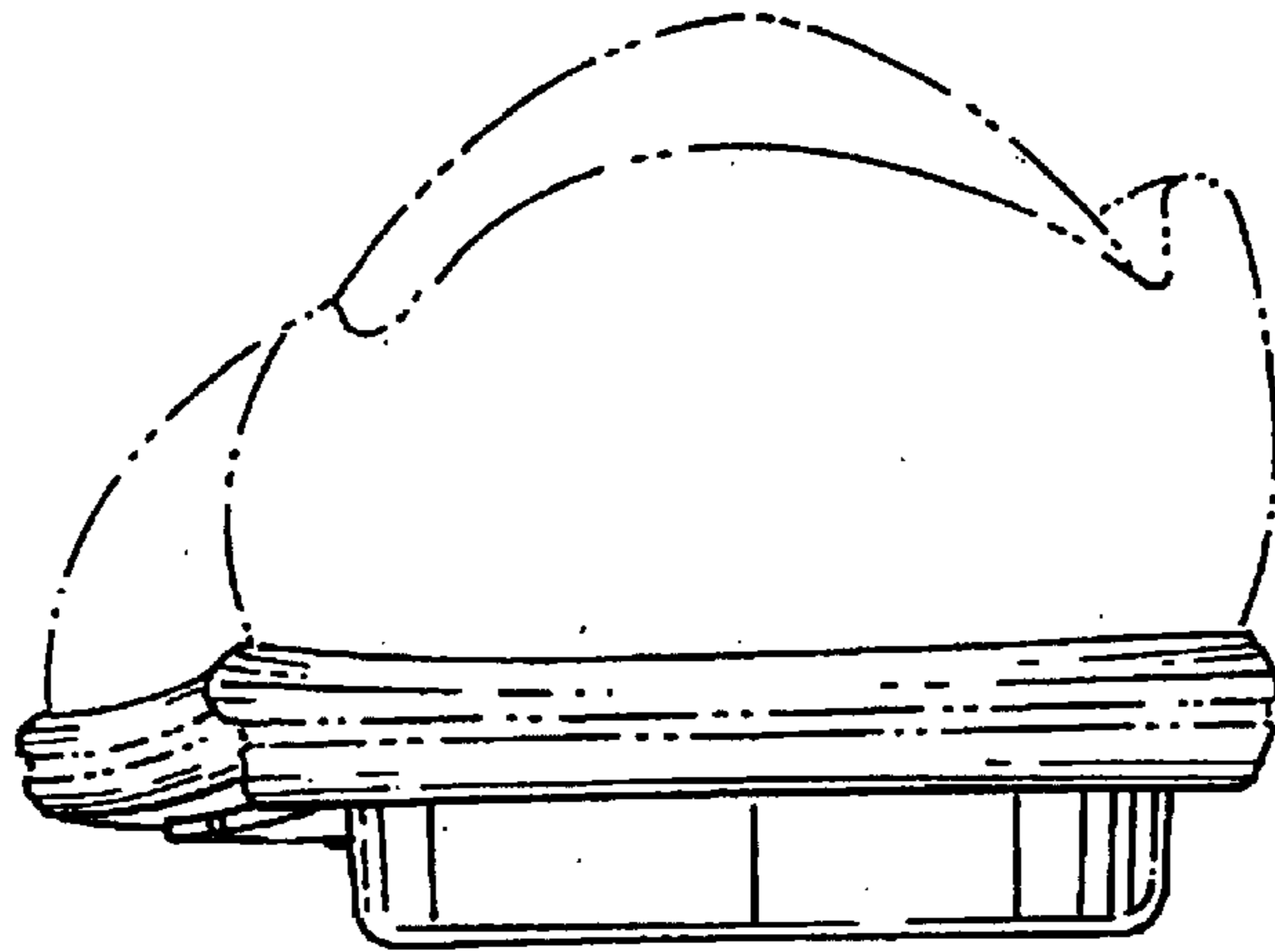

FIG. 6



FIG. 7