

US00D543908S

(12) **United States Design Patent**  
**Goettker**

(10) **Patent No.:** **US D543,908 S**

(45) **Date of Patent:** **\*\* Jun. 5, 2007**

(54) **SWING HITCH**

(76) **Inventor:** **Bernhardt Goettker**, 14195 Ridge Canyon Rd., Valley Center, CA (US) 92082

(\*\*) **Term:** **14 Years**

(21) **Appl. No.:** **29/236,646**

(22) **Filed:** **Aug. 18, 2005**

(51) **LOC (8) Cl.** ..... **12-16**

(52) **U.S. Cl.** ..... **D12/162**

(58) **Field of Classification Search** ..... D12/106, D12/161, 162, 199, 400; D9/441, 451, 618; D29/102-104, 106; 280/186, 402, 403, 404, 280/405, 405.1, 405.2, 407, 407.1, 416.2, 280/455.1, 491.5, 433, 434, 438 R

See application file for complete search history.

(56) **References Cited**

**U.S. PATENT DOCUMENTS**

4,162,798	A *	7/1979	Foley	.....	280/475
4,398,742	A *	8/1983	Sanders	.....	280/491.3
5,890,617	A *	4/1999	Rowland et al.	.....	280/491.3
5,992,871	A *	11/1999	Rowland et al.	.....	280/491.3
6,116,633	A *	9/2000	Pride	.....	280/511
6,364,337	B1 *	4/2002	Rowland et al.	.....	280/491.3
6,595,540	B1 *	7/2003	MacKarvich	.....	280/491.3
6,746,037	B1 *	6/2004	Kaplenski et al.	.....	280/484
D498,715	S *	11/2004	Smith et al.	.....	D12/162

6,869,095	B2 *	3/2005	Roll et al.	.....	280/491.3
D509,776	S *	9/2005	Stettler	.....	D12/162
7,021,645	B1 *	4/2006	Stettler	.....	280/491.4
2003/0141698	A1 *	7/2003	MacKarvich	.....	280/491.3
2005/0218627	A1 *	10/2005	Rowland	.....	280/491.1
2006/0131836	A1 *	6/2006	Rowland et al.	.....	280/491.3

\* cited by examiner

*Primary Examiner*—Doris Clark

*Assistant Examiner*—Michael Pratt

(74) *Attorney, Agent, or Firm*—Thomas E. Hilbun; Gordon & Rees, LLP

(57) **CLAIM**

The ornamental design for a swing hitch, as shown and described.

**DESCRIPTION**

FIG. 1 is a front perspective view of the swing hitch showing my new design;

FIG. 2 is a front perspective view thereof, in its attached position;

FIG. 3 is a top plan view thereof;

FIG. 4 is a front elevation view thereof;

FIG. 5 is a side elevation view thereof; and,

FIG. 6 is a rear elevation view thereof; showing the beveled attachment means.

**1 Claim, 3 Drawing Sheets**

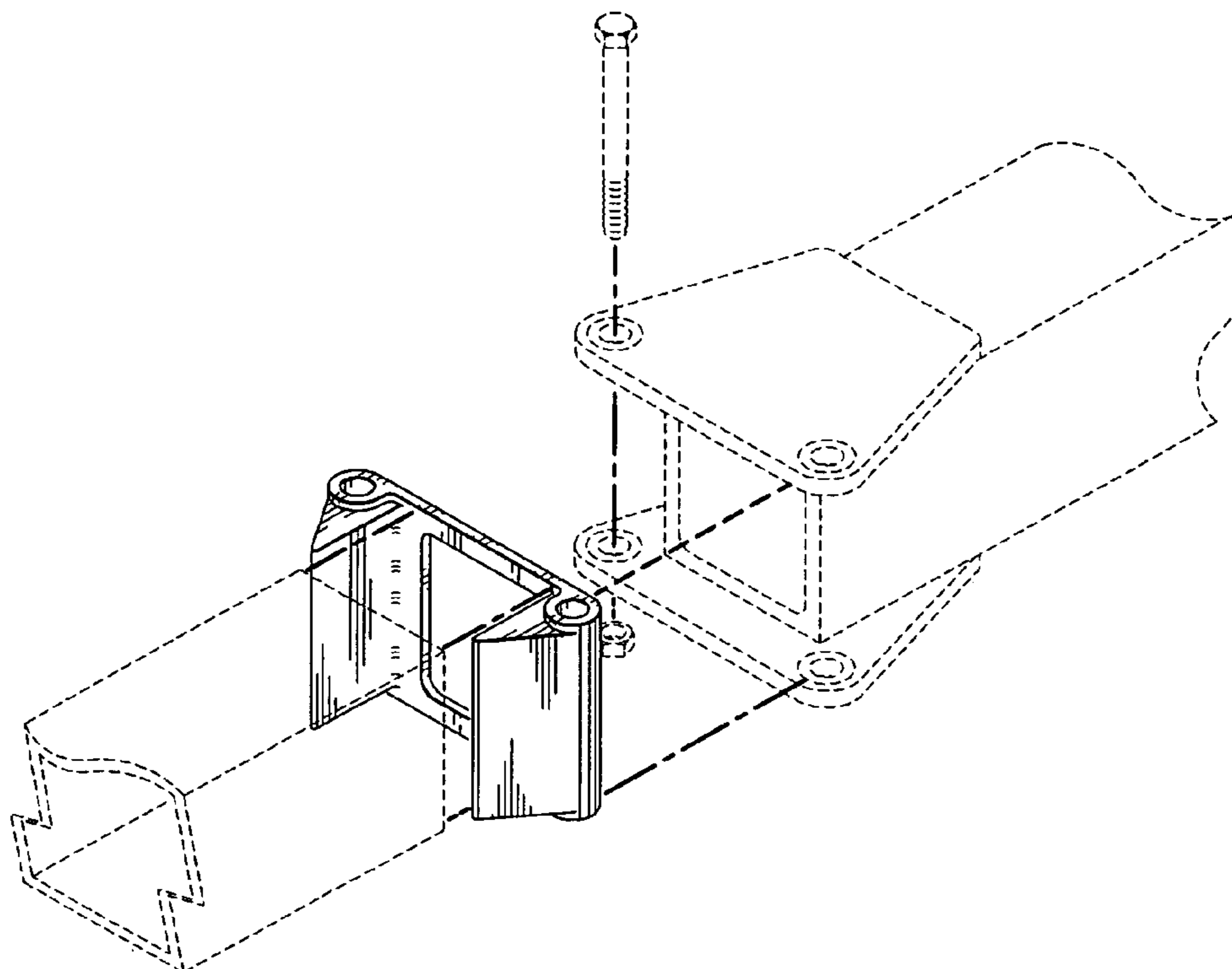

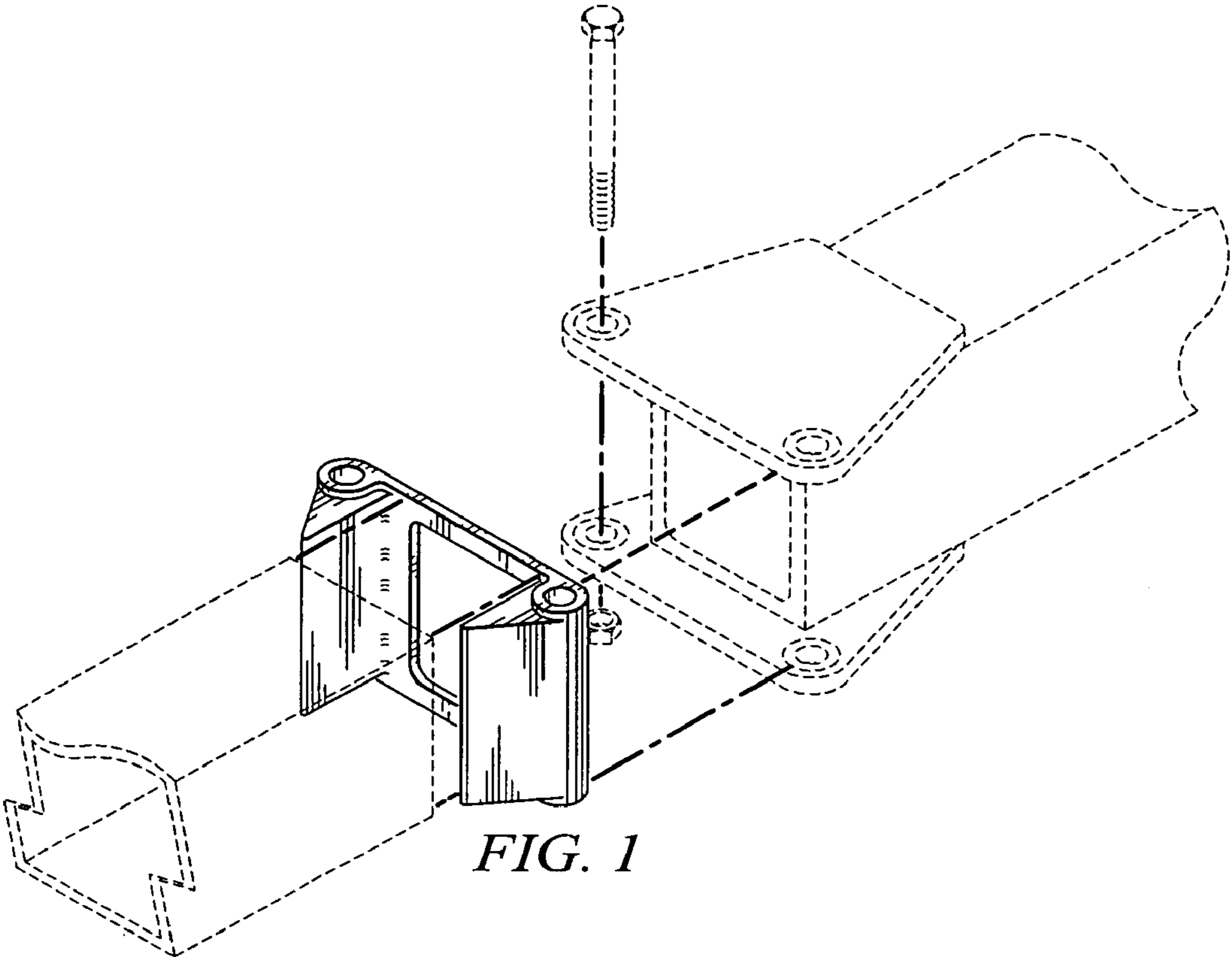

FIG. 1

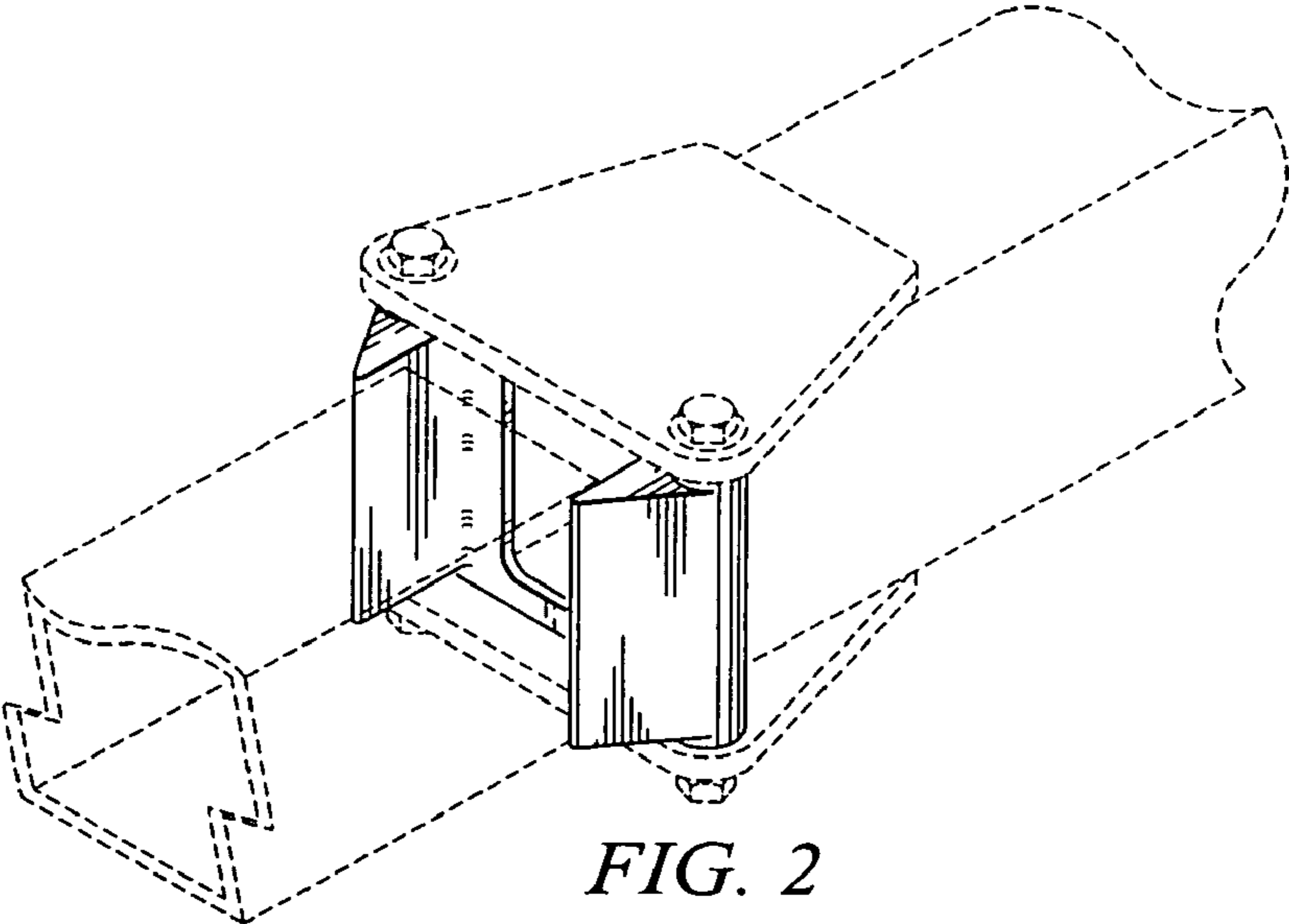
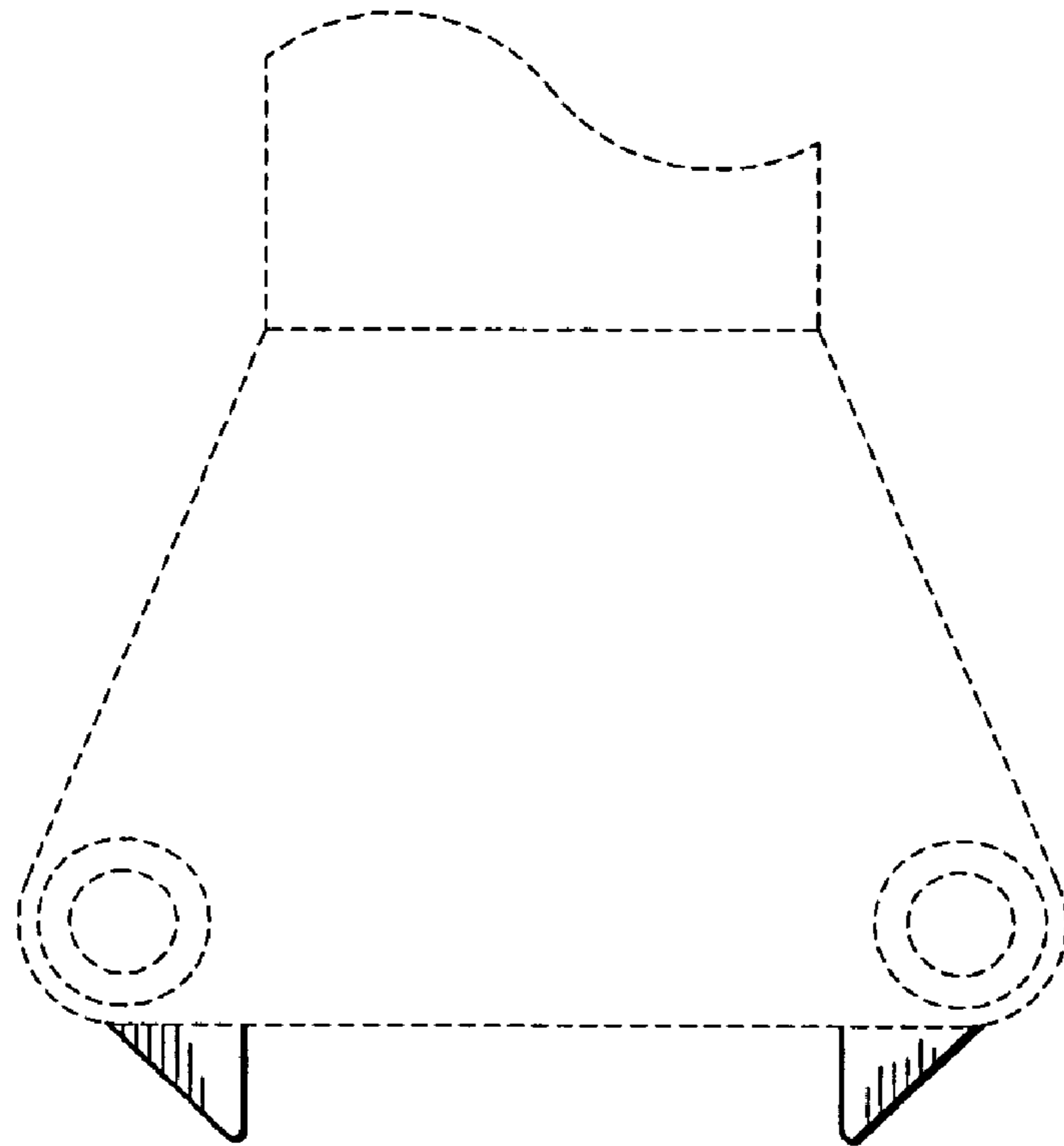
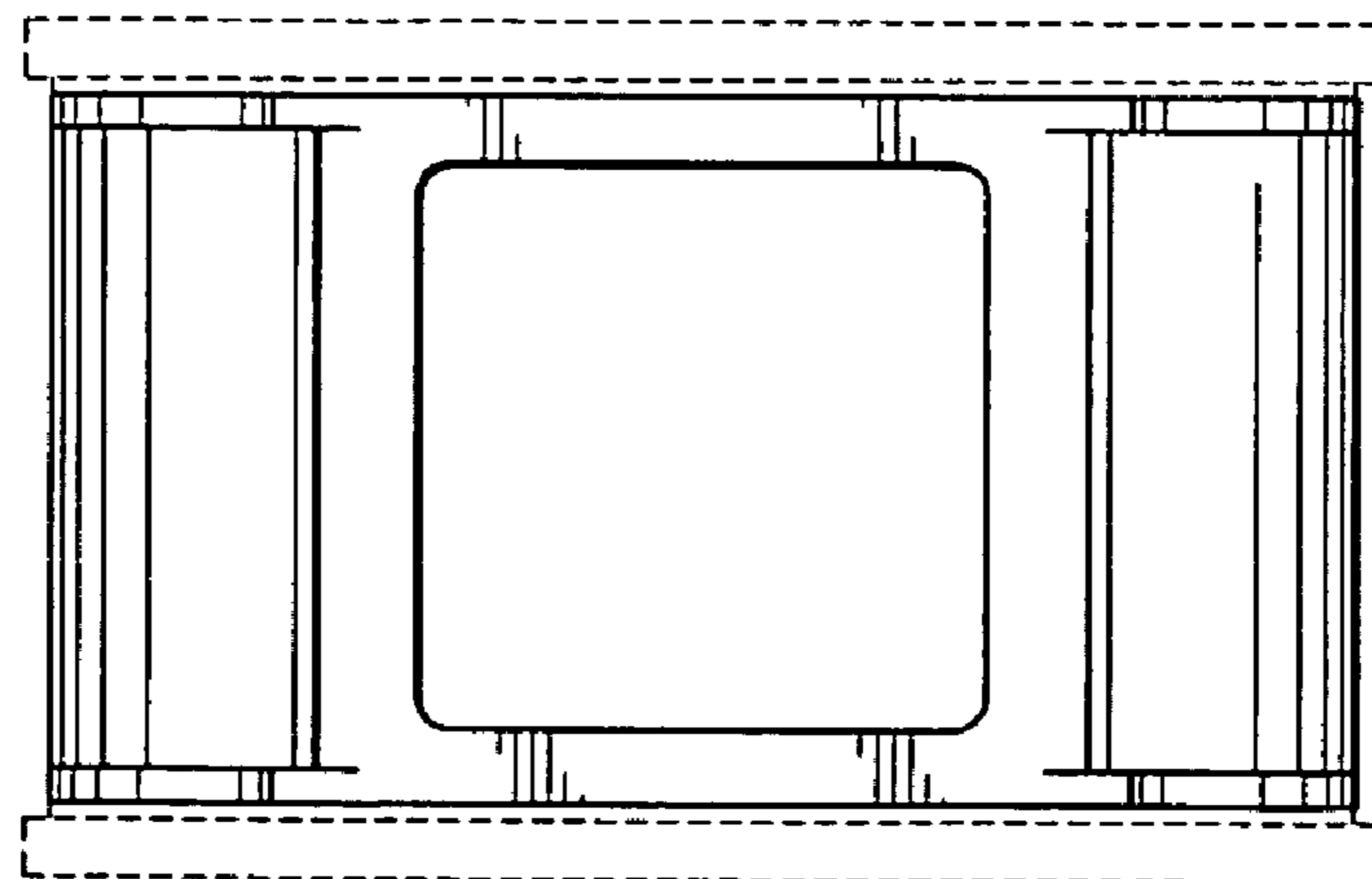

FIG. 2



*FIG. 3*



*FIG. 4*

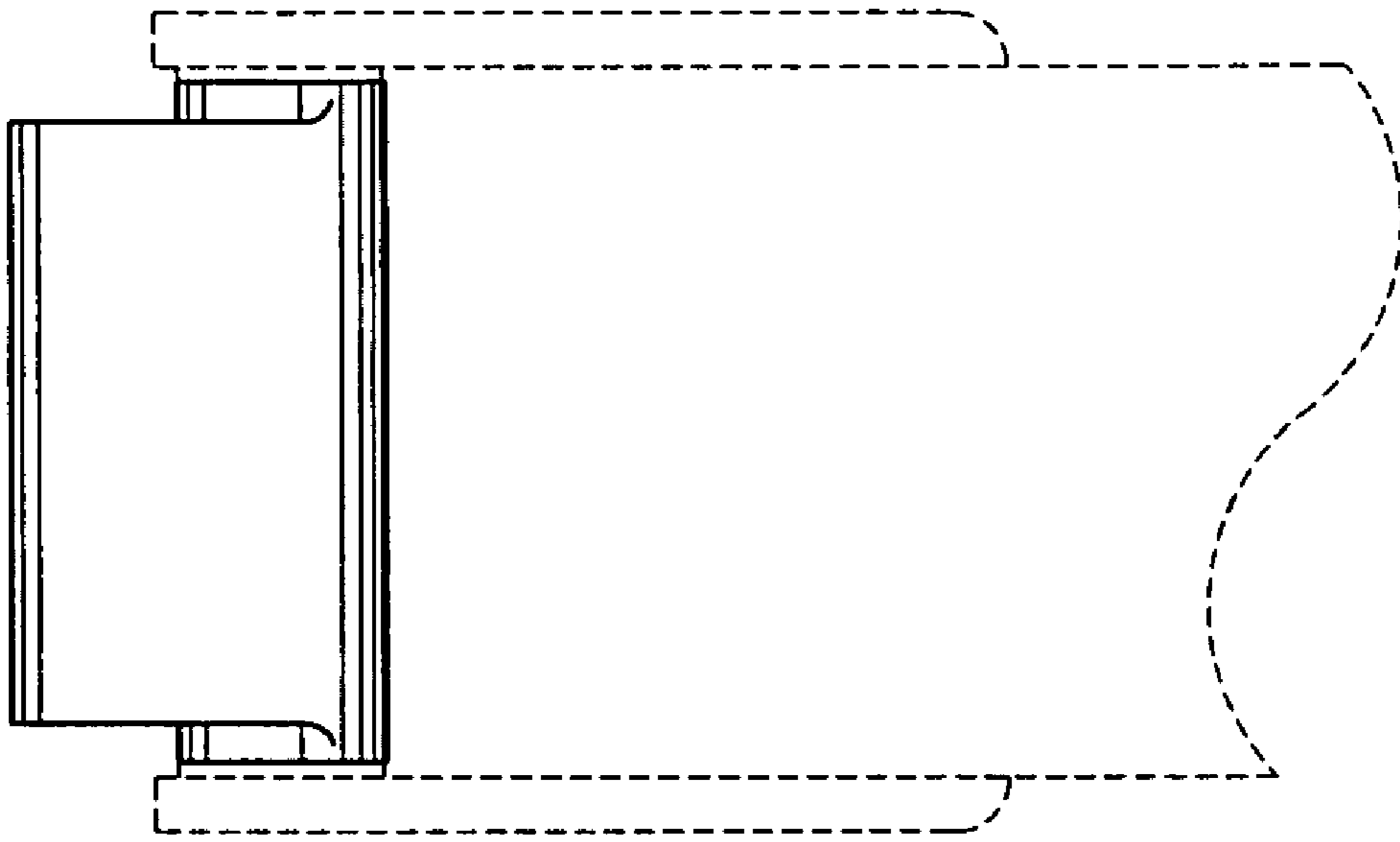

*FIG. 5*

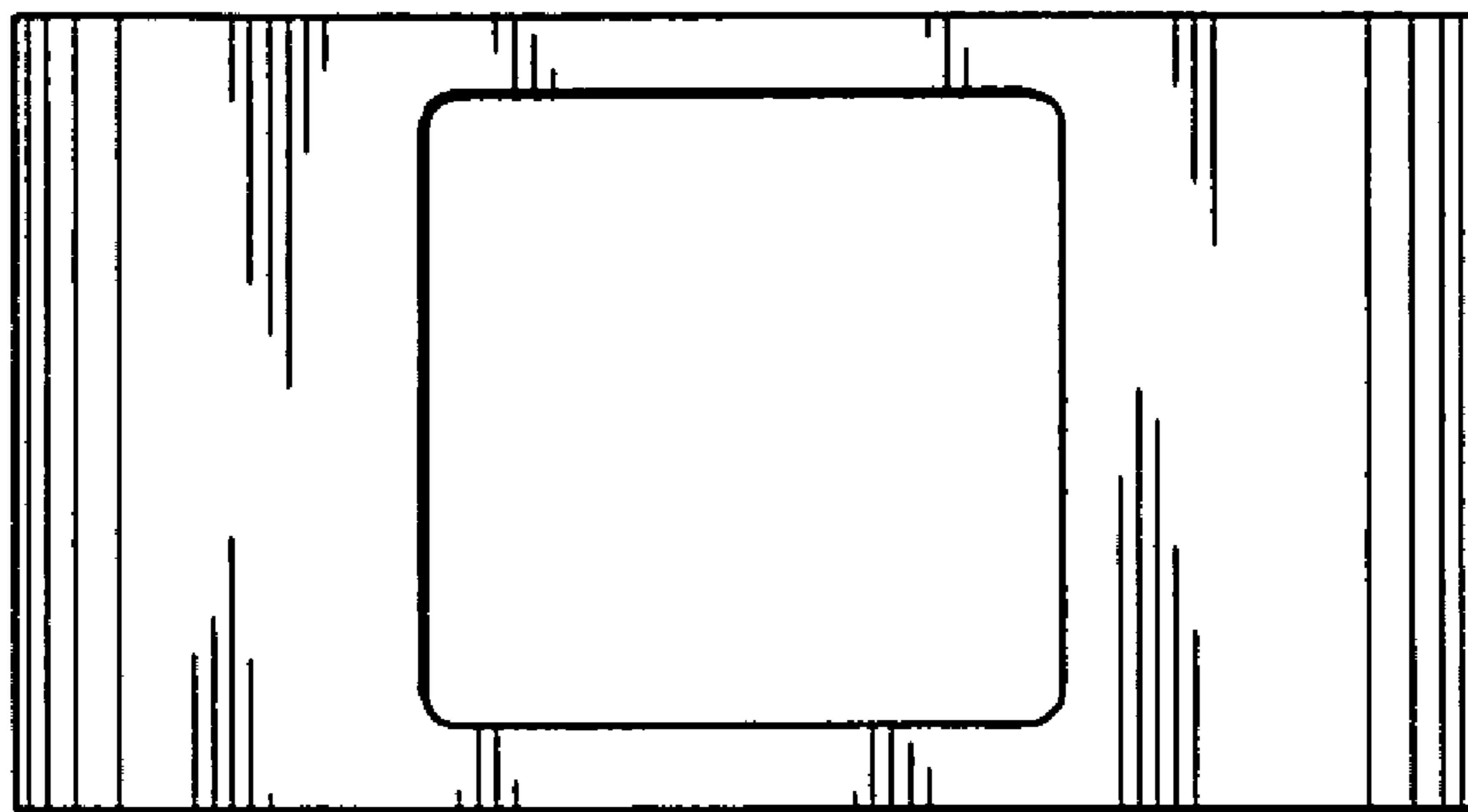

*FIG. 6*