



US00D543902S

(12) **United States Design Patent**
Kelly

(10) **Patent No.:** **US D543,902 S**

(45) **Date of Patent:** **** Jun. 5, 2007**

(54) **SHELTER**

(75) Inventor: **Stephen D. Kelly**, Norwood, MO (US)

(73) Assignee: **Kelly & Company 1st Responders, Inc.**, Norwood, MO (US)

(**) Term: **14 Years**

(21) Appl. No.: **29/266,887**

(22) Filed: **Sep. 29, 2006**

(51) **LOC (8) Cl.** **12-10**

(52) **U.S. Cl.** **D12/103**

(58) **Field of Classification Search** D12/101-105,
D12/97; D25/1, 18, 22, 33, 11, 17; 296/26.01-26.03,
296/165, 171, 26.12-26.14; 52/64-69
See application file for complete search history.

(56) **References Cited**

U.S. PATENT DOCUMENTS

D182,288 S *	3/1958	Koller	D12/103
D222,342 S *	10/1971	Glisson	D25/18
D222,346 S *	10/1971	Schmelzer	D12/103
D226,074 S *	1/1973	Glisson	D25/18
D231,608 S *	5/1974	Barlow	D12/103
D250,256 S *	11/1978	Battles, Sr.	D12/103

D268,921 S *	5/1983	Marshall	D12/103
D274,844 S *	7/1984	Corey	D25/22
D295,734 S *	5/1988	Barber et al.	D12/104
D314,164 S *	1/1991	Barber et al.	D12/97
D523,378 S *	6/2006	Tait	D12/103
2005/0127697 A1	6/2005	Berry	296/24.3

* cited by examiner

Primary Examiner—Stacia Cadmus

(74) *Attorney, Agent, or Firm*—Philip L. Bateman

(57) **CLAIM**

The ornamental design for a shelter, as shown and described.

DESCRIPTION

FIG. 1 is a rear and left side perspective view of a shelter showing my new design;

FIG. 2 is a front and left side perspective view thereof;

FIG. 3 is a left side elevation view thereof;

FIG. 4 is a right side elevation view thereof;

FIG. 5 is a top plan view thereof;

FIG. 6 is a rear elevation view thereof; and,

FIG. 7 is a front elevation view thereof.

1 Claim, 3 Drawing Sheets

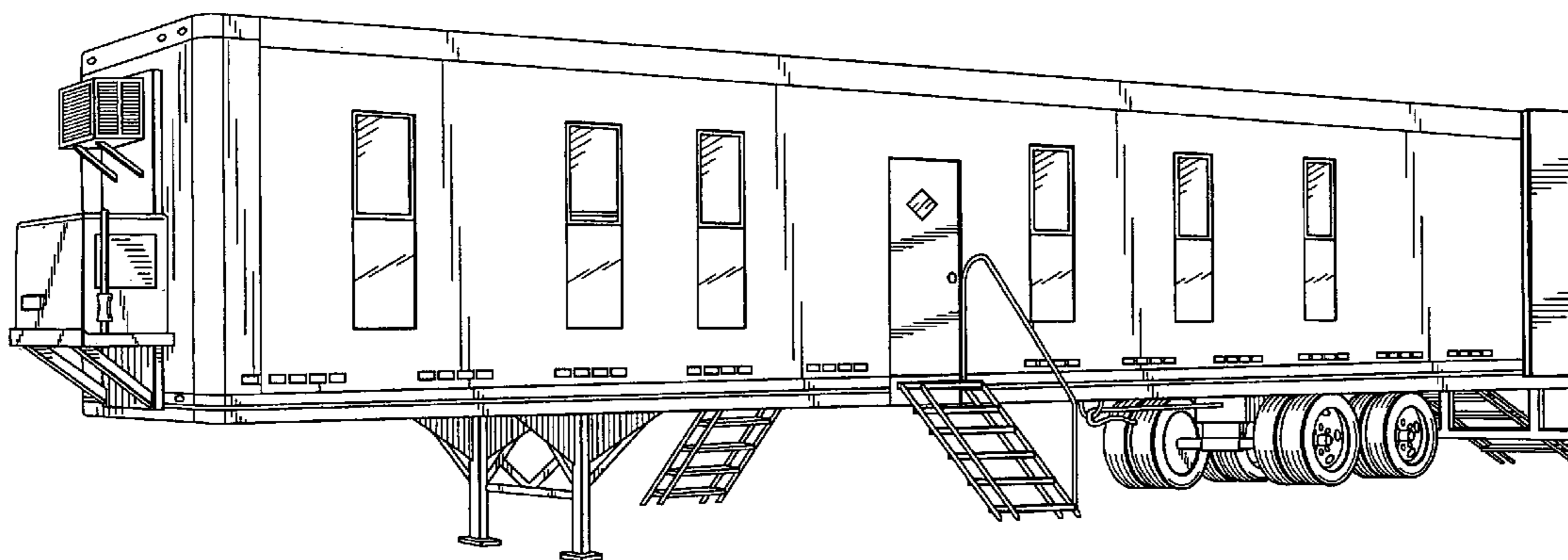

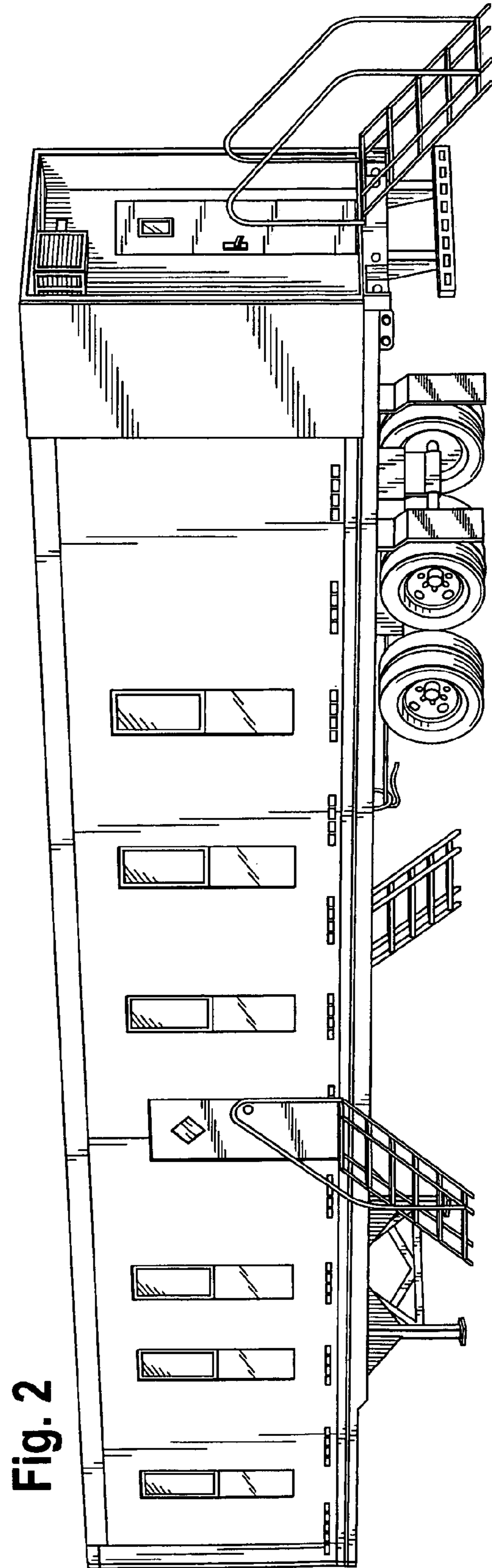
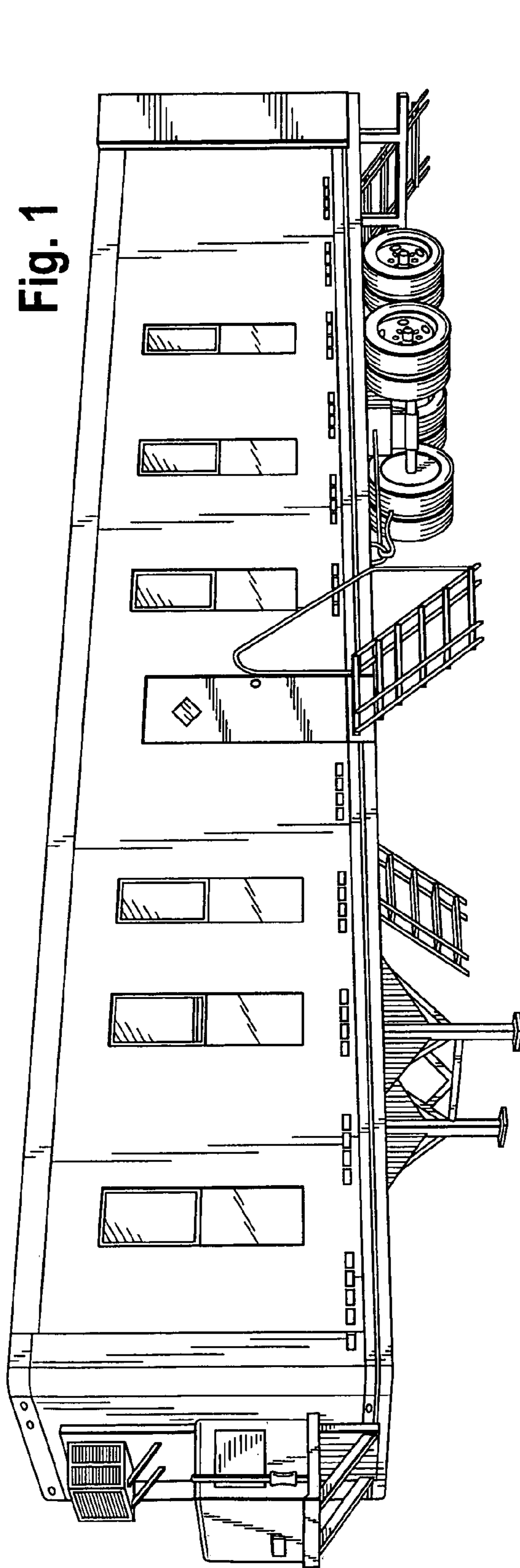

Fig. 3

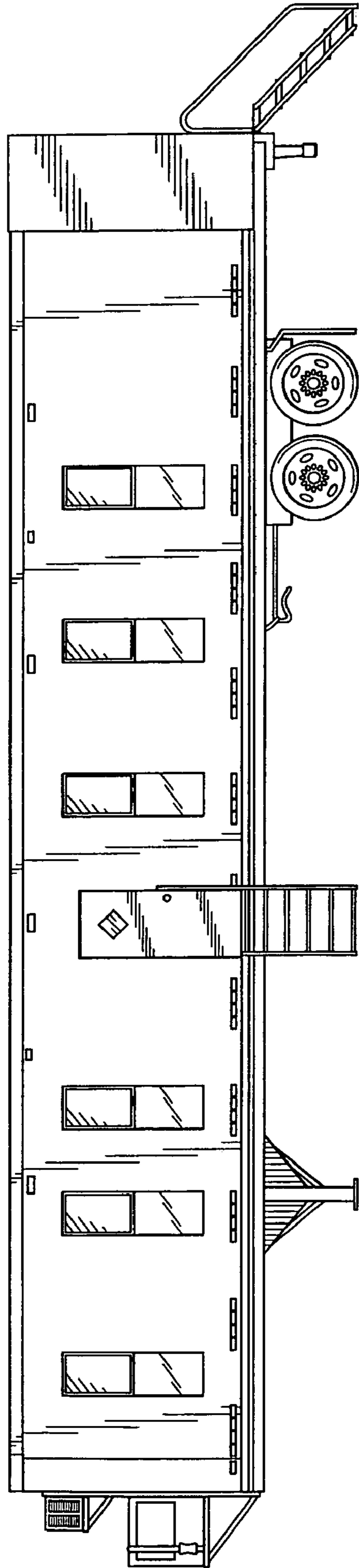
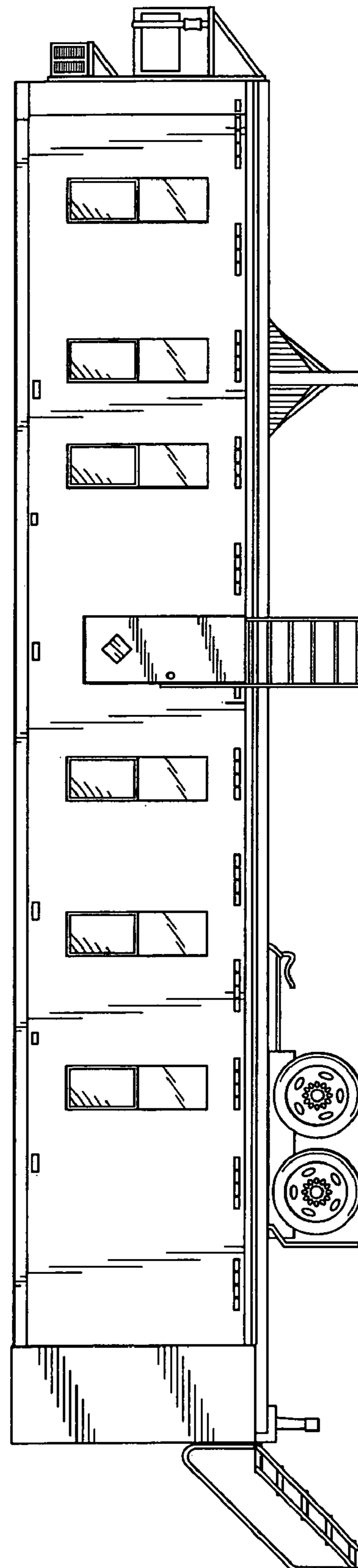

Fig. 4



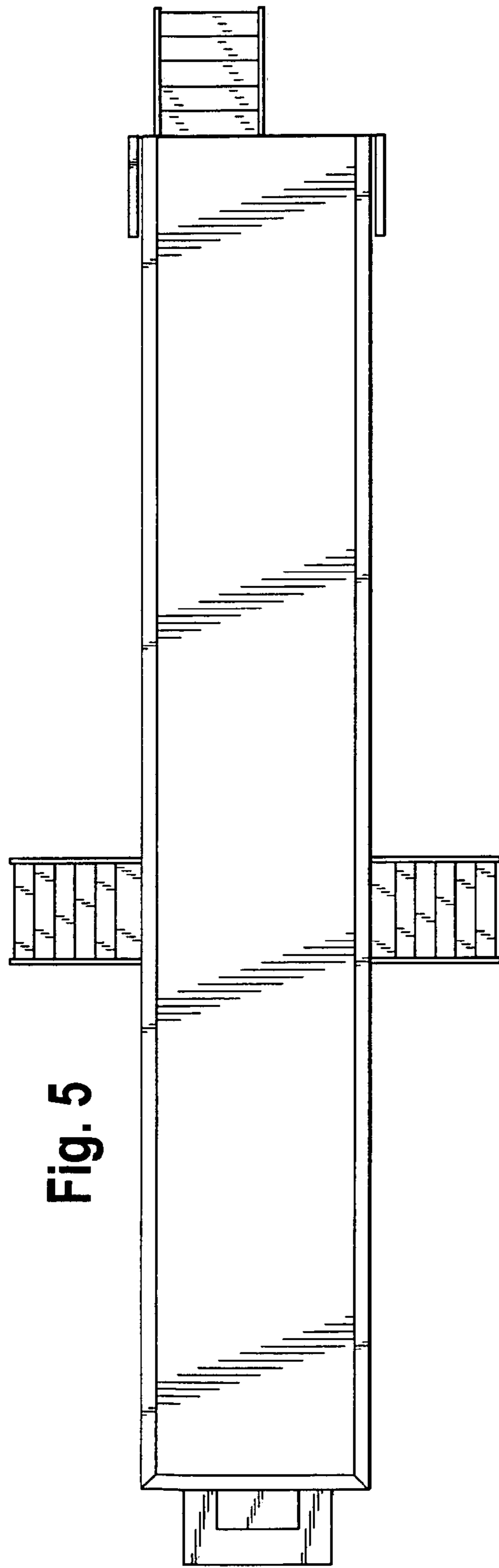

Fig. 5

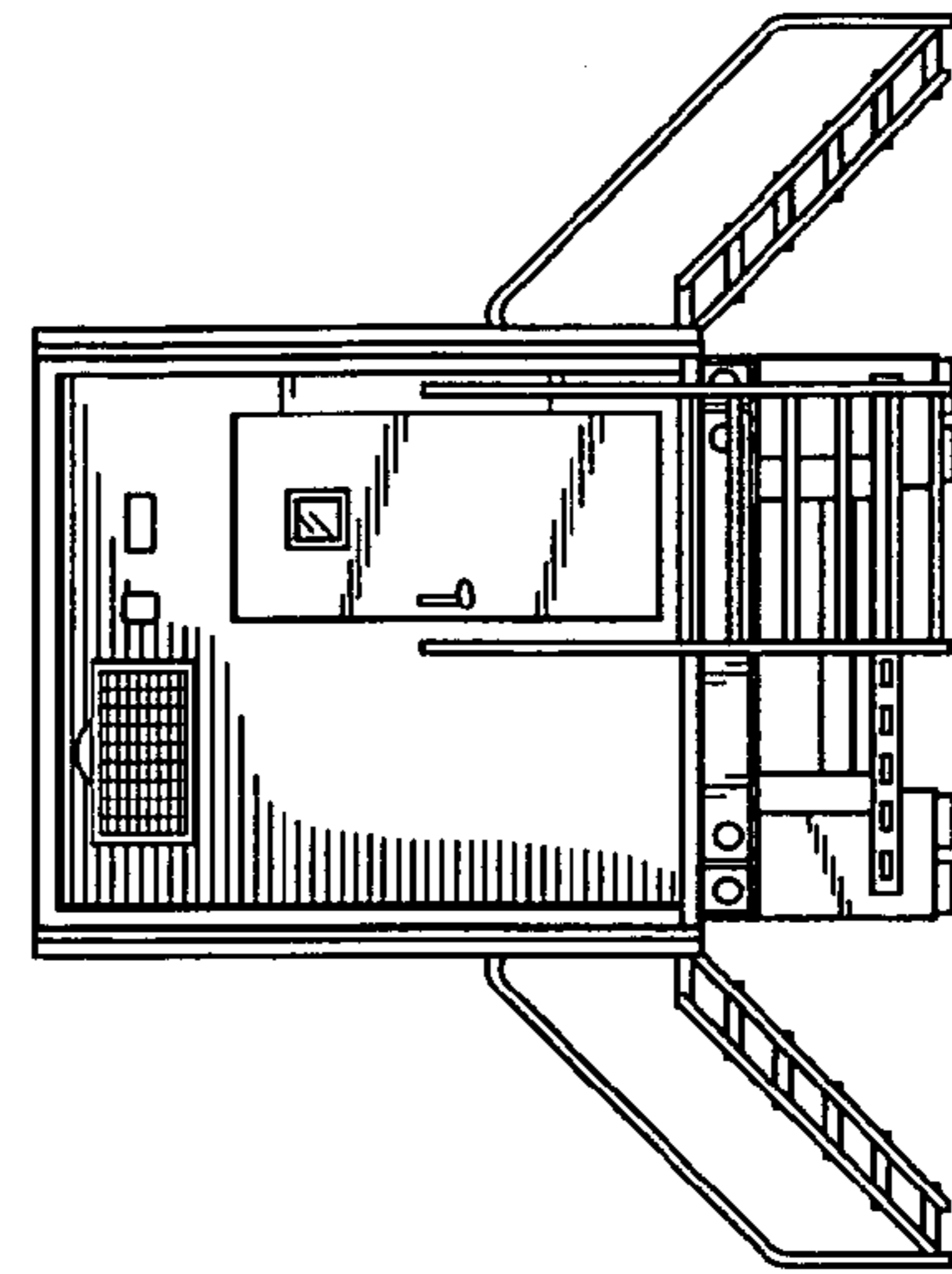

Fig. 7

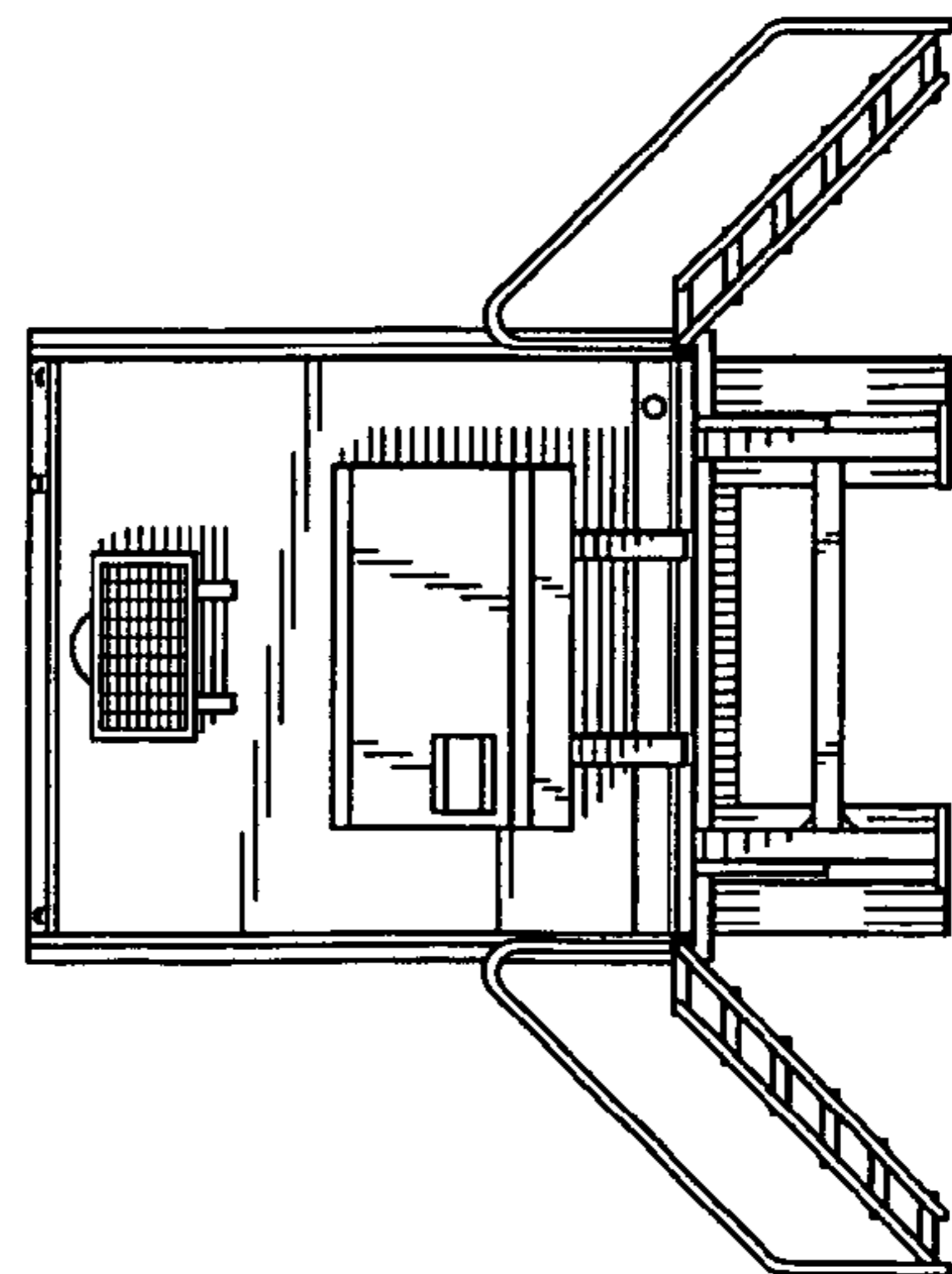

Fig. 6