



US00D543680S

(12) **United States Design Patent**
Dean et al.

(10) **Patent No.:** **US D543,680 S**
(45) **Date of Patent:** **** Jun. 5, 2007**

(54) **FOOTBED AND FOREPART THEREOF**
(75) Inventors: **Norman Dean**, Pleasant Valley, NY
(US); **Jessica L. Moran**, Allentown, PA
(US); **Alberto Del Biondi**, Padova P.I.
(IT)
(73) Assignee: **Nine West Development Corporation**,
Wilmington, DE (US)
(**) Term: **14 Years**
(21) Appl. No.: **29/248,010**
(22) Filed: **Jul. 25, 2006**

Related U.S. Application Data

(62) Division of application No. 29/198,893, filed on Feb. 6,
2004, now Pat. No. Des. 530,896.
(51) **LOC (8) Cl.** **02-99**
(52) **U.S. Cl.** **D2/961**
(58) **Field of Classification Search** D2/961;
36/43, 44, 71, 145, 149, 154
See application file for complete search history.

4,438,573 A 3/1984 McBarron
4,562,651 A 1/1986 Frederick et al.
4,619,056 A 10/1986 Lin et al.
4,808,469 A * 2/1989 Hiles 36/44
4,835,884 A 6/1989 Bianchini et al.
4,876,805 A 10/1989 Peoples
D307,072 S * 4/1990 Graham et al. D2/961
4,930,232 A 6/1990 Engle
5,025,573 A 6/1991 Giese et al.
D346,480 S * 5/1994 Davidson D2/961
5,435,077 A 7/1995 Pyle
5,572,805 A 11/1996 Giese et al.
5,675,914 A 10/1997 Cintron
D389,996 S * 2/1998 Sessa D2/961
5,799,413 A 9/1998 Argyris
D403,847 S * 1/1999 Blythe D2/961
D423,202 S * 4/2000 Lubart D2/961
6,082,023 A 7/2000 Dalton
6,338,206 B1 1/2002 Kita
6,505,420 B1 1/2003 Litchfield et al.
6,519,874 B1 2/2003 Dean
2001/0025432 A1 10/2001 Contreras et al.
2003/0041481 A1 3/2003 Evans et al.
2003/0140523 A1 7/2003 Issler
2003/0140524 A1 7/2003 Robinson, Jr. et al.

(56) **References Cited**

U.S. PATENT DOCUMENTS

452,655 A 5/1891 Valiant
1,086,925 A 2/1914 Loffler
1,717,122 A 6/1929 Schaff
2,096,412 A 9/1937 Bovey
2,104,133 A 1/1938 Mees
2,209,280 A 7/1940 Noonan et al.
2,211,057 A 8/1940 Duckoff
2,224,590 A 12/1940 Boivin
2,307,416 A 1/1943 Margolin
2,308,529 A 1/1943 Margolin
2,309,673 A 2/1943 Schlear
2,314,237 A 3/1943 Muller
2,347,701 A 5/1944 Margolin
2,358,342 A 9/1944 Margolin
2,367,808 A 1/1945 Starner
2,545,062 A 3/1951 Whittington
2,720,041 A 10/1955 Kajtar
2,887,793 A 5/1959 Starr
3,120,710 A 2/1964 Romen
D268,303 S * 3/1983 Gaski D2/961

* cited by examiner

Primary Examiner—Dominic Simone
(74) *Attorney, Agent, or Firm*—Senniger Powers

(57) **CLAIM**

The ornamental design for a footbed and forepart thereof, as shown and described.

DESCRIPTION

FIG. 1 is a top perspective view of a footbed of the invention including a forepart and a heelpart;
FIG. 2 is a bottom perspective view thereof;
FIG. 3 is a top plan view thereof;
FIG. 4 is a bottom plan view thereof;
FIG. 5 is a left side elevational (medial) view thereof;
FIG. 6 is a right side elevational (lateral) view thereof;
FIG. 7 is a front elevational view thereof; and,
FIG. 8 is a rear elevational view thereof.

1 Claim, 6 Drawing Sheets

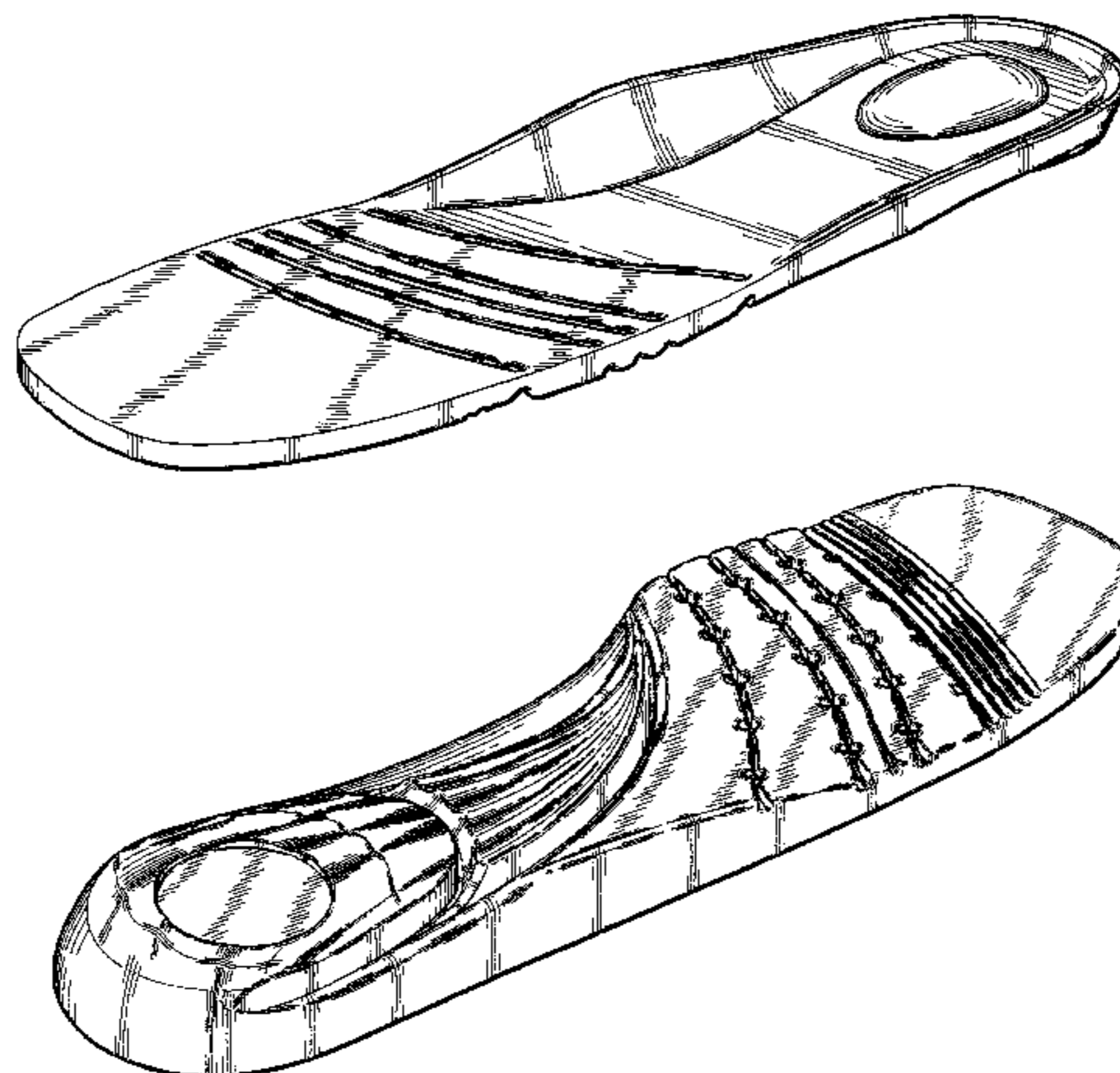

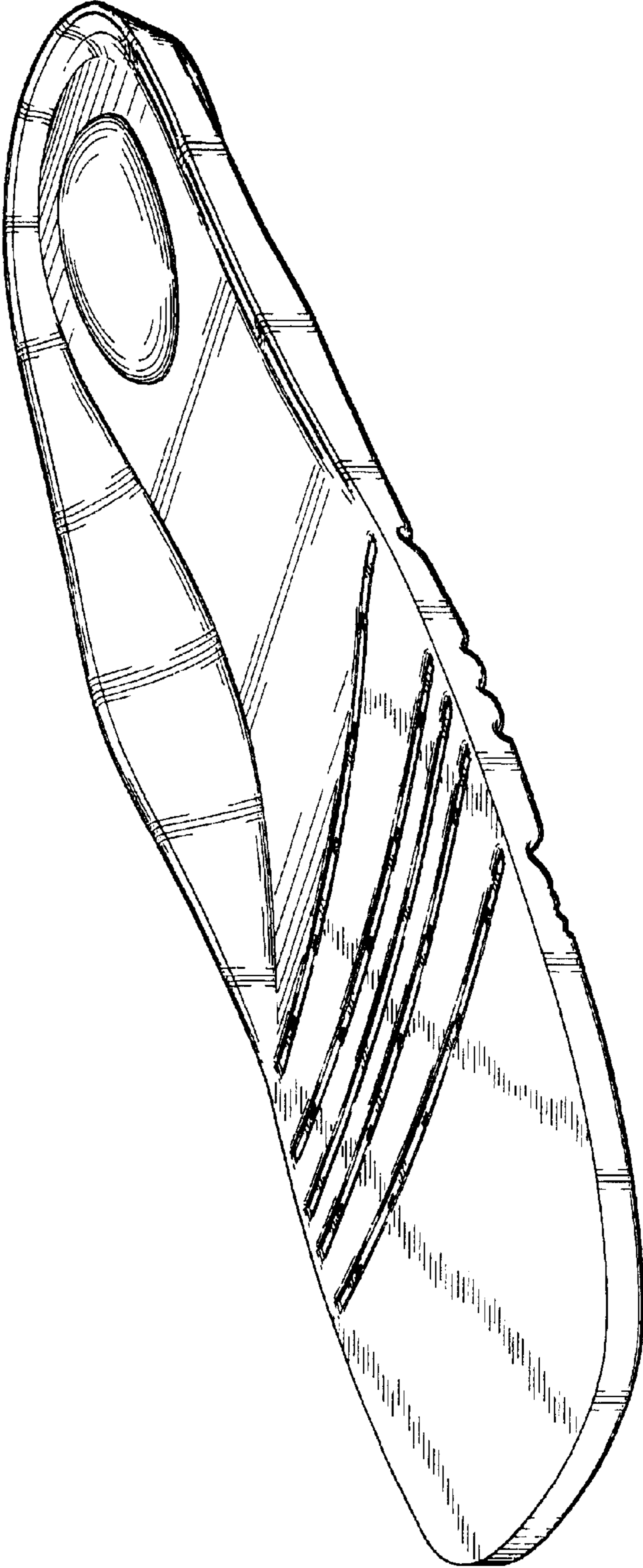

FIG. 1

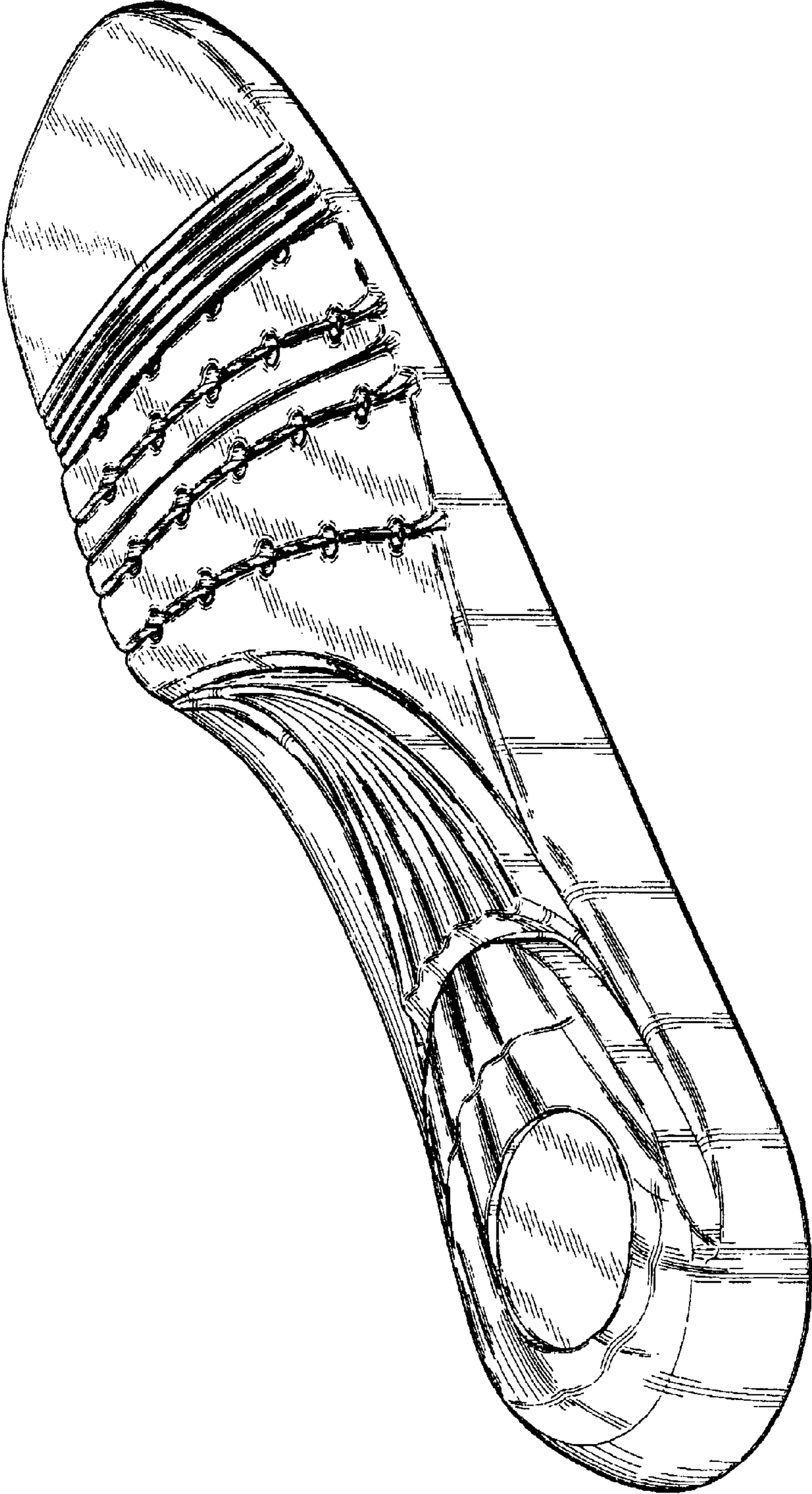

FIG. 2

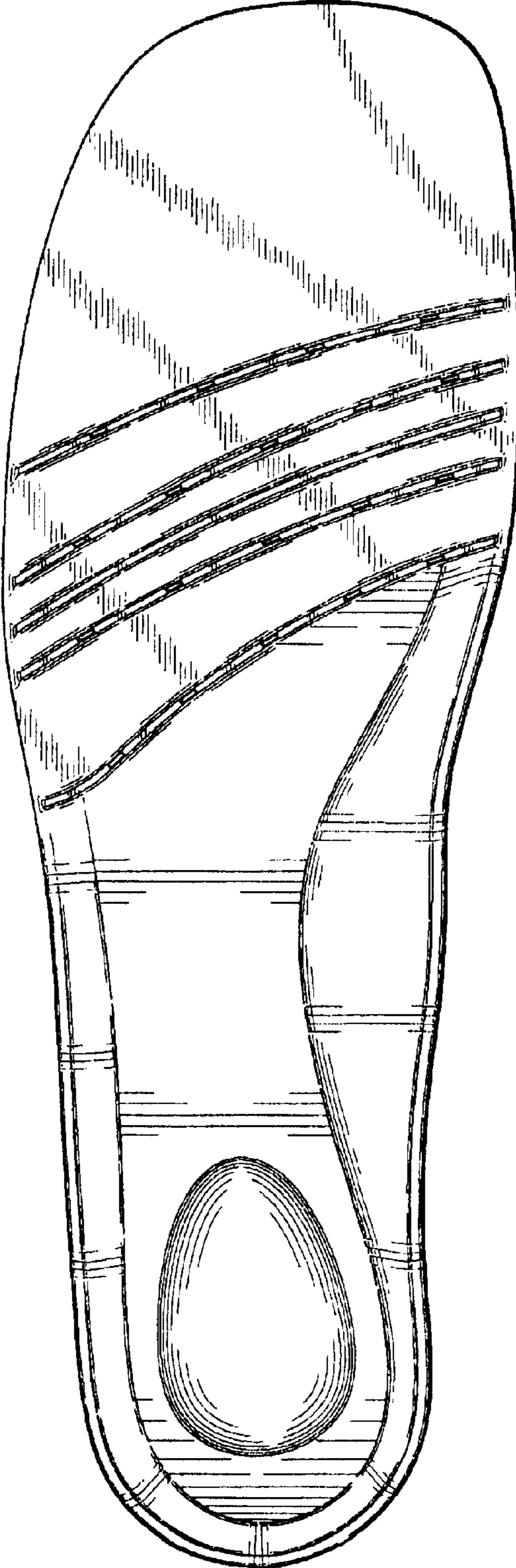

FIG. 3

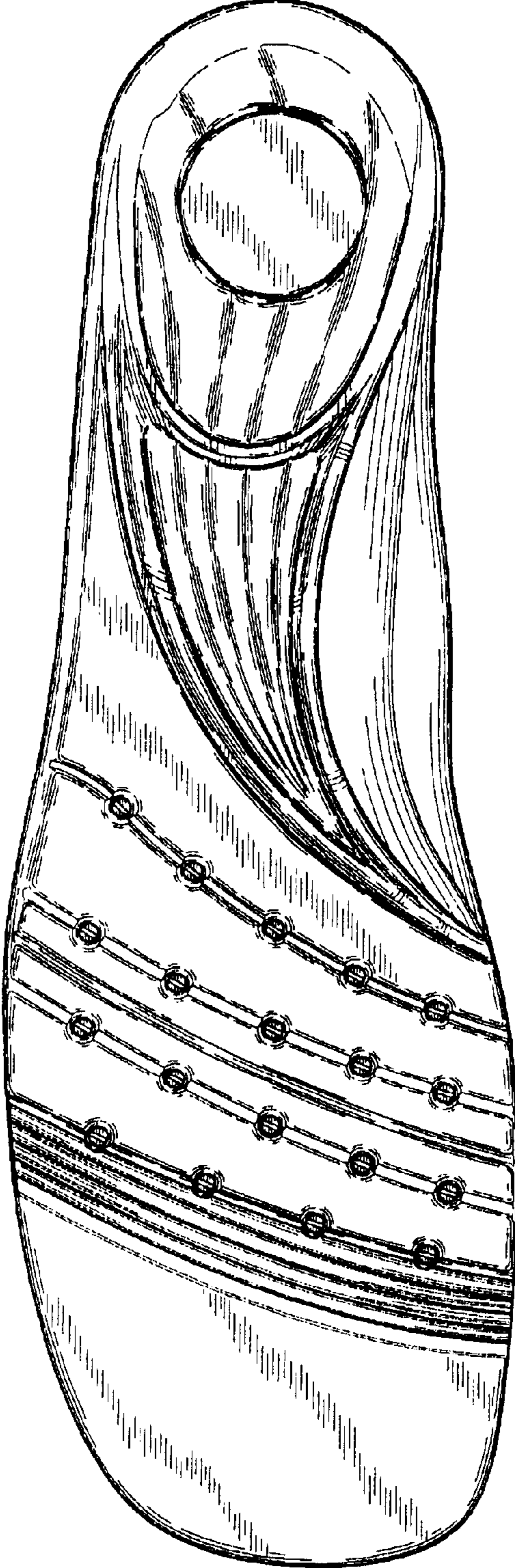

FIG. 4

FIG. 5

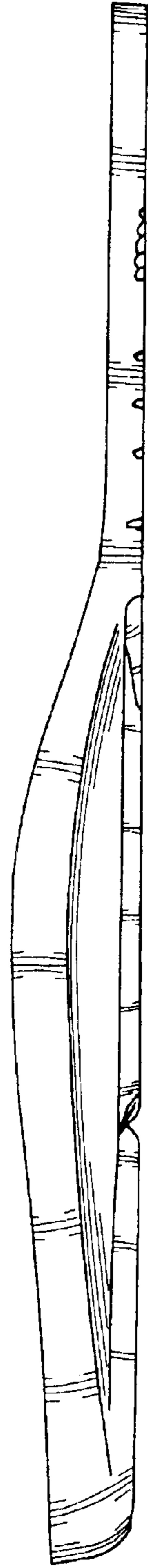

FIG. 6

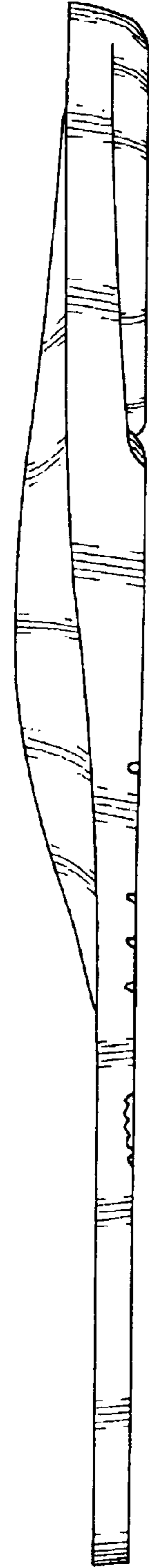

FIG. 7

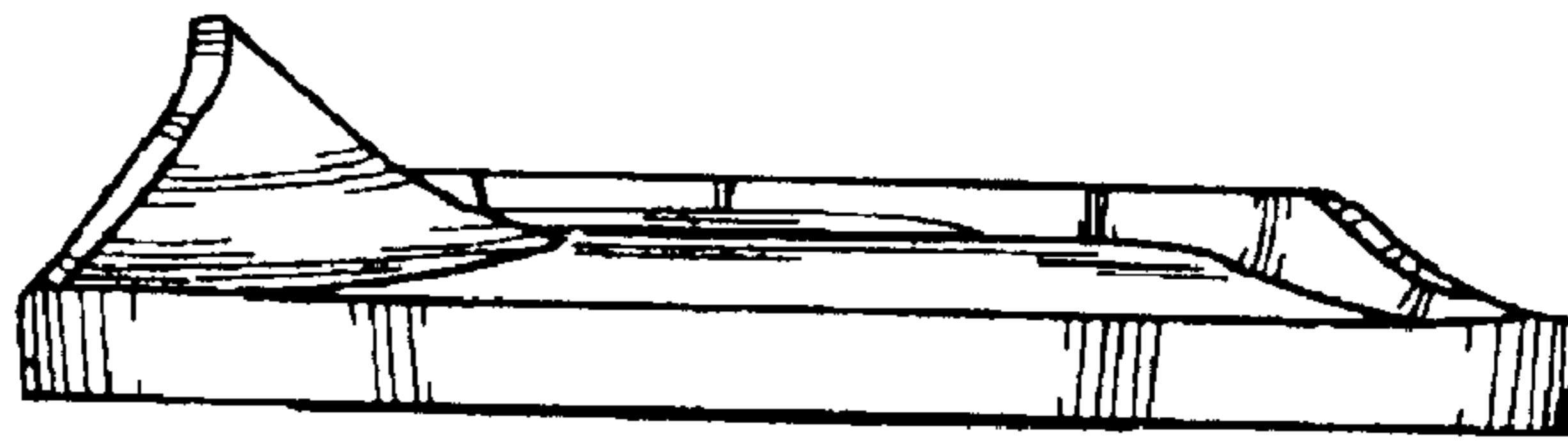

FIG. 8

