

US00D543511S

(12) **United States Design Patent** (10) **Patent No.:** **US D543,511 S**
Altonen et al. (45) **Date of Patent:** **** May 29, 2007**

(54) **DIMMER SWITCH**

6,774,328 B2 * 8/2004 Adams et al. 200/329
2003/0089587 A1 * 5/2003 Mayo et al. 200/329

(75) Inventors: **Gregory Altonen**, Easton, PA (US);
Noel Mayo, Philadelphia, PA (US); **Joel S. Spira**, Coopersburg, PA (US)

OTHER PUBLICATIONS

Lutron Electronics, Switching Systems Technical Guide, Aug. 2004, pp. front cover, 51, rear cover.

(73) Assignee: **Lutron Electronics Co., Inc.**,
Coopersburg, PA (US)

* cited by examiner

(**) Term: **14 Years**

Primary Examiner—Selina Sikder

(74) *Attorney, Agent, or Firm*—Mark E. Rose

(21) Appl. No.: **29/256,270**

(57) **CLAIM**

(22) Filed: **Mar. 17, 2006**

We claim the ornamental design for a dimmer switch, as shown and described.

(51) **LOC (8) Cl.** **13-03**

DESCRIPTION

(52) **U.S. Cl.** **D13/162; D13/170**

(58) **Field of Classification Search** D13/162,
D13/164, 169, 170, 171; D10/108, 116, 118;
D8/353; 200/5 A, 293, 296, 297, 329, 333,
200/335, 339, 341, 520, 530, 537, 552; 220/241;
307/125, 139; 315/291–296

FIG. 1 is a perspective view of a dimmer switch according to a first embodiment of our new design.

FIG. 2 is a front view thereof.

FIG. 3 is a left side view thereof.

FIG. 4 is a right side view thereof.

FIG. 5 is a top view thereof.

FIG. 6 is a bottom view thereof.

FIG. 7 is a perspective view of a dimmer switch according to a second embodiment of our new design.

FIG. 8 is a front view thereof.

FIG. 9 is a left side view thereof.

FIG. 10 is a right side view thereof.

FIG. 11 is a top view thereof; and,

FIG. 12 is a bottom view thereof.

The rear views form no part of the design and are omitted. The portions of the drawings appearing in broken line are for environment only and do not form a part of the design.

See application file for complete search history.

(56) **References Cited**

U.S. PATENT DOCUMENTS

D241,853 S	*	10/1976	Spira et al.	D13/170
D337,755 S		7/1993	Rowen et al.		
D342,234 S	*	12/1993	Graybill et al.	D13/169
5,637,930 A	*	6/1997	Rowen et al.	307/112
5,669,484 A	*	9/1997	Paulson	200/43.22
D384,646 S	*	10/1997	Miller et al.	D13/170
D471,879 S		3/2003	Mayo et al.		
D477,574 S		7/2003	Mayo et al.		
D479,207 S	*	9/2003	Mayo et al.	D13/171
D481,365 S	*	10/2003	Mayo et al.	D13/171
D482,007 S	*	11/2003	Mayo et al.	D13/171

1 Claim, 8 Drawing Sheets

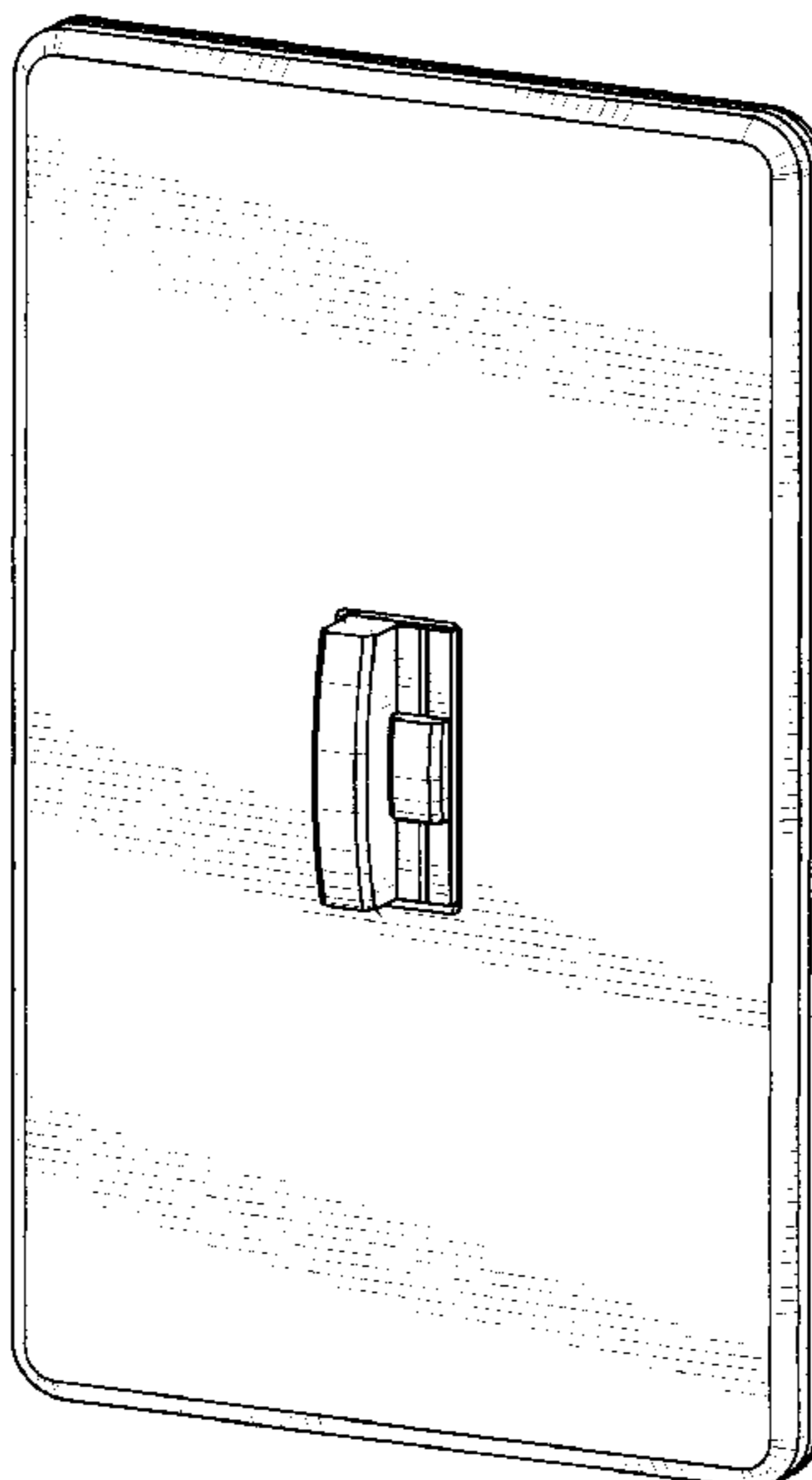

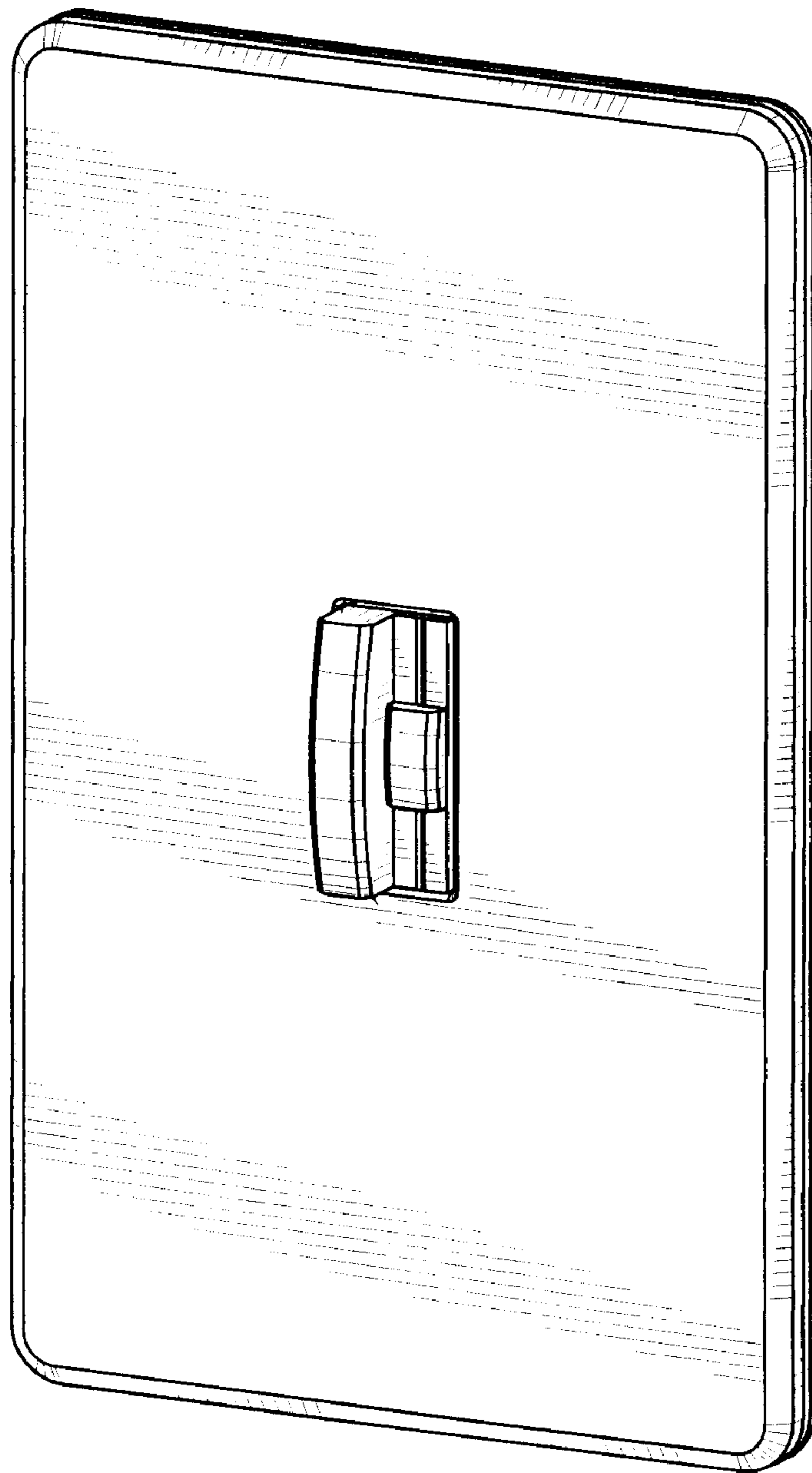

Fig. 1

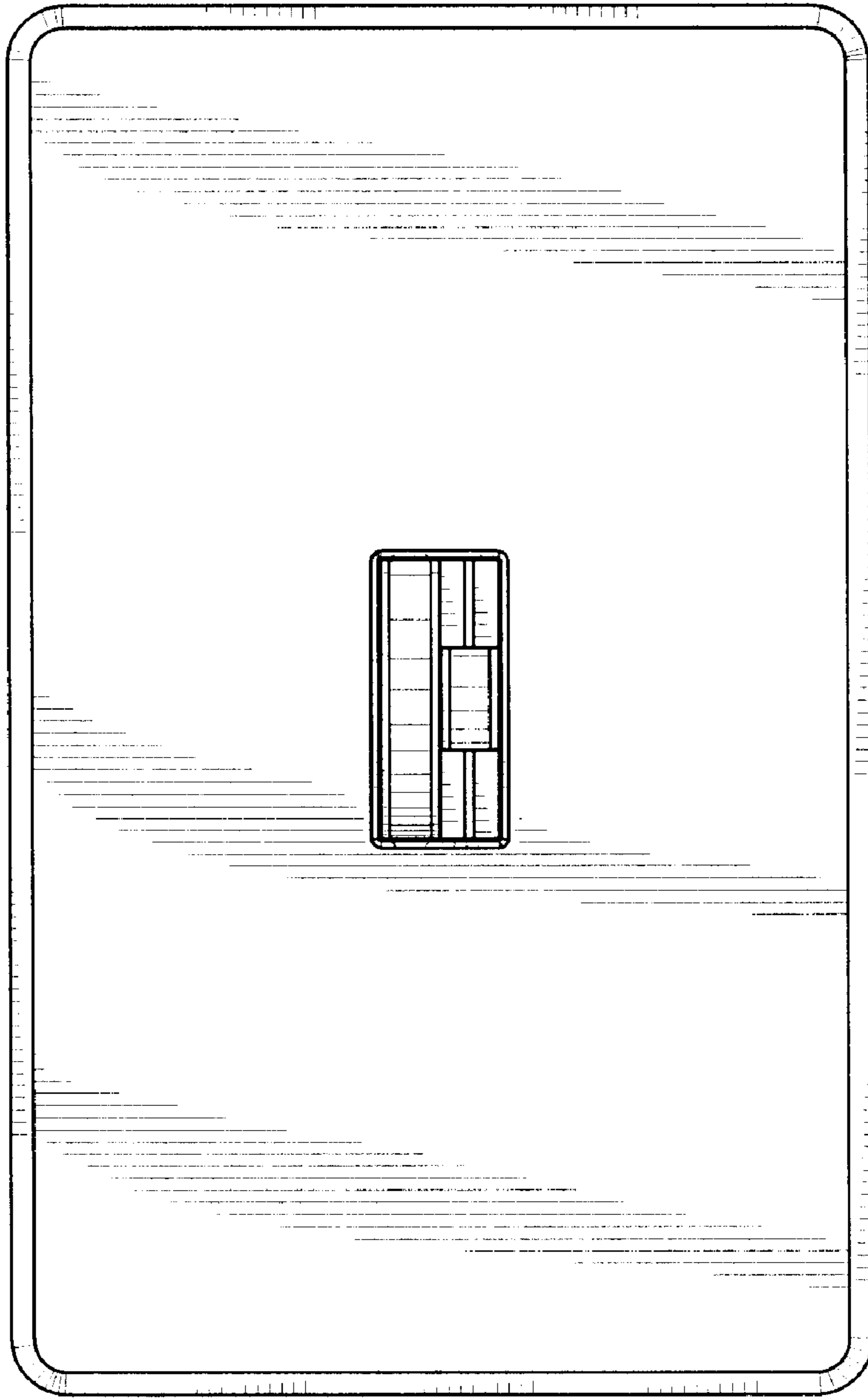

Fig. 2

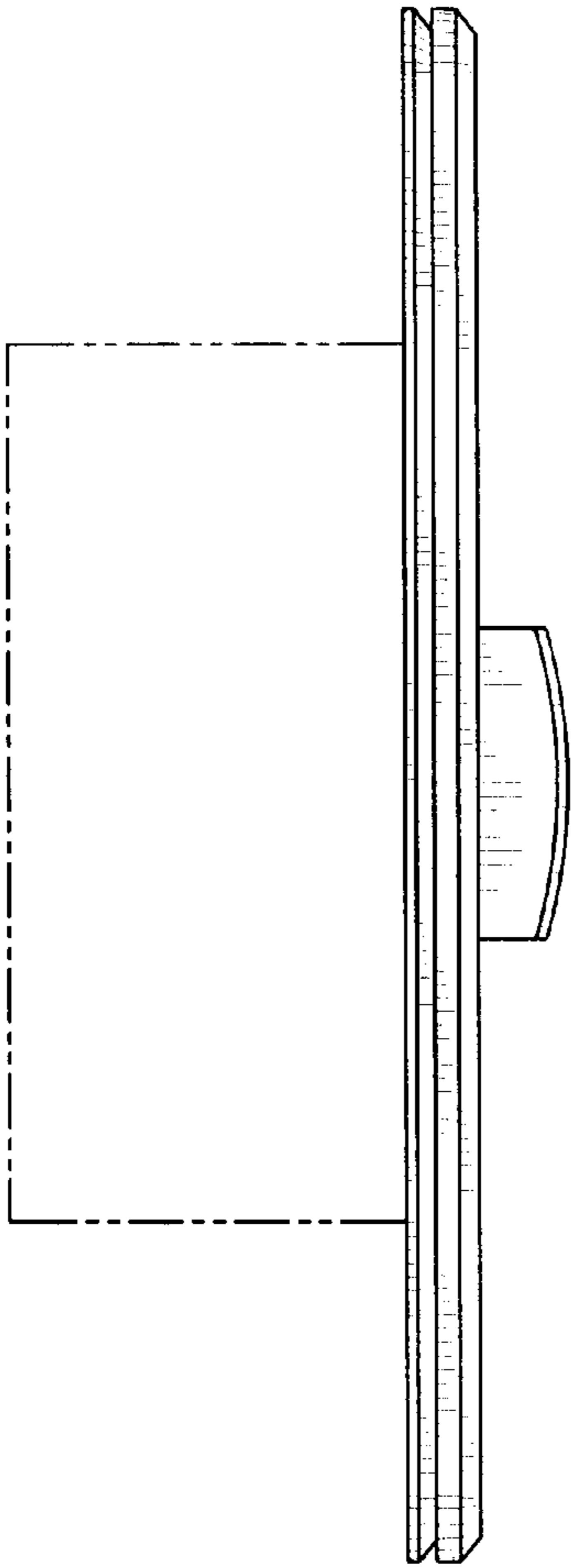

Fig. 3

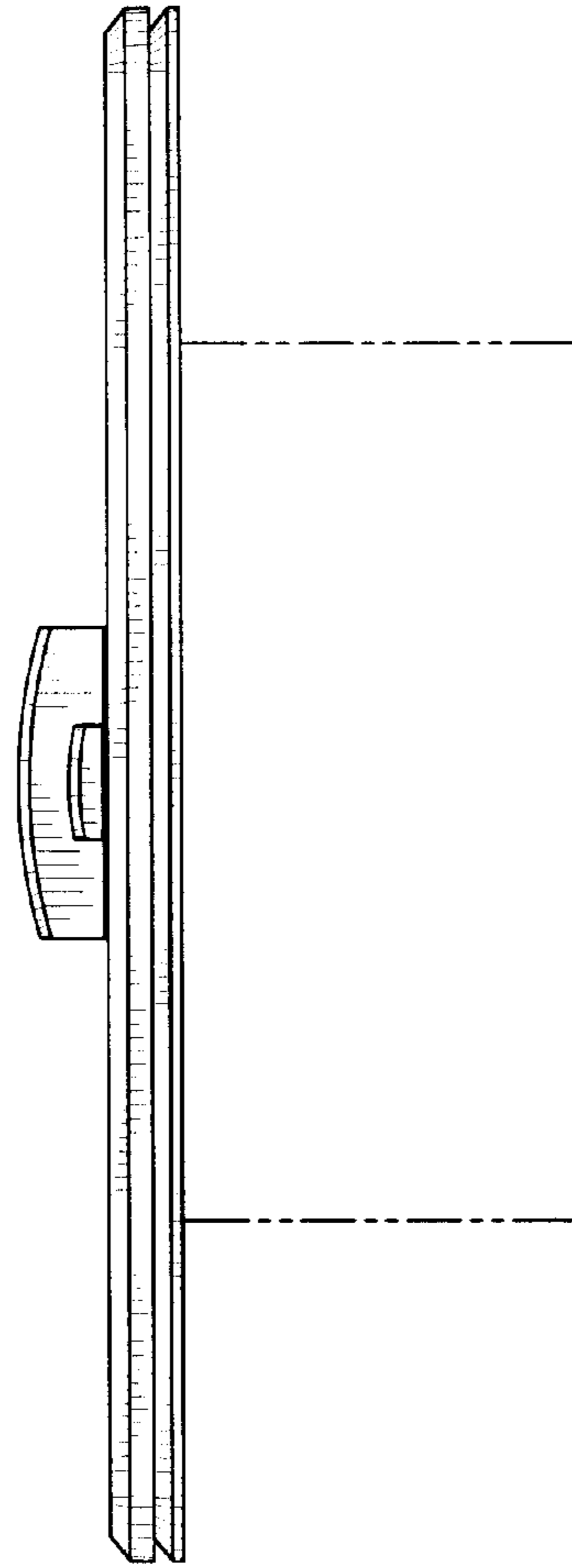

Fig. 4

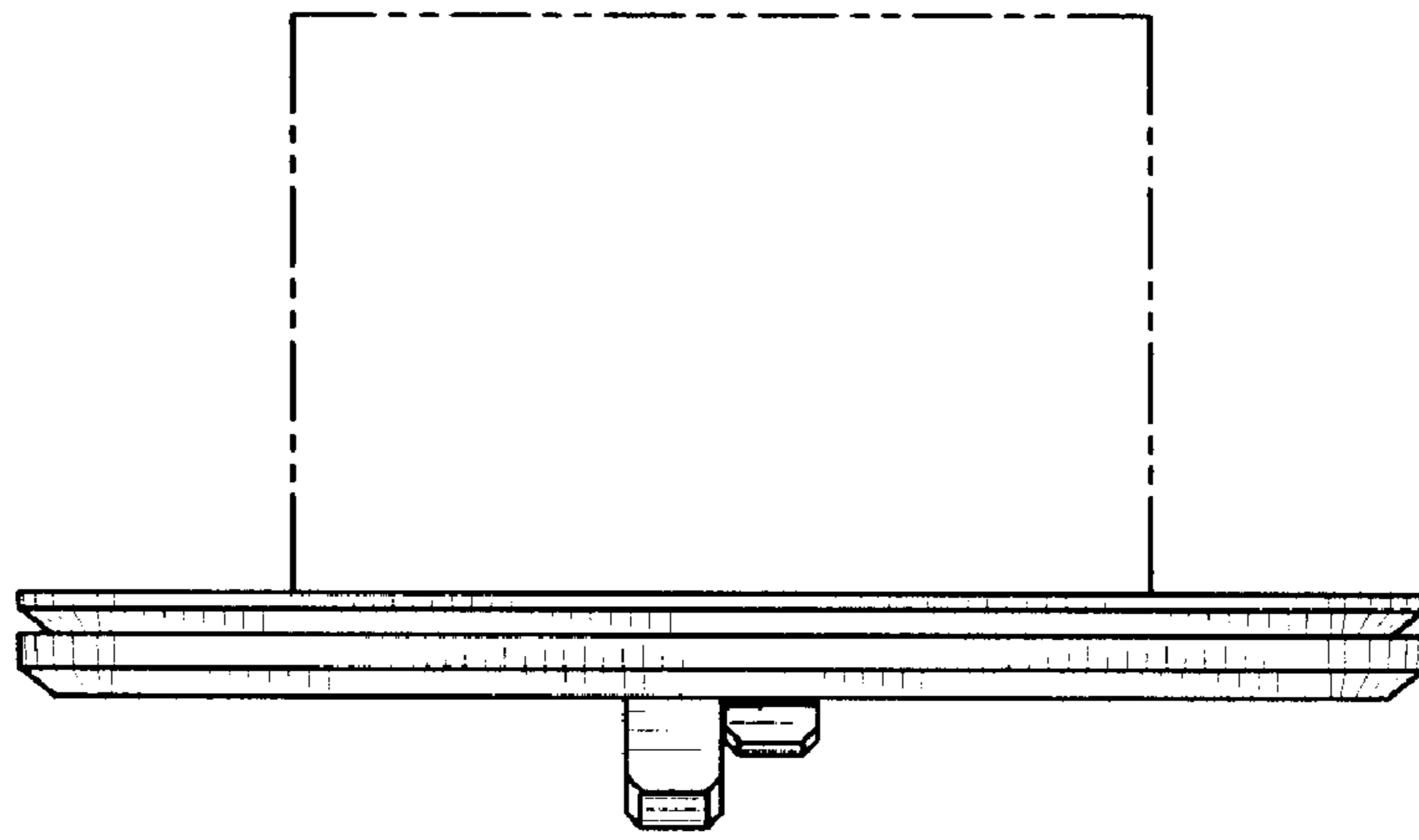

Fig. 5

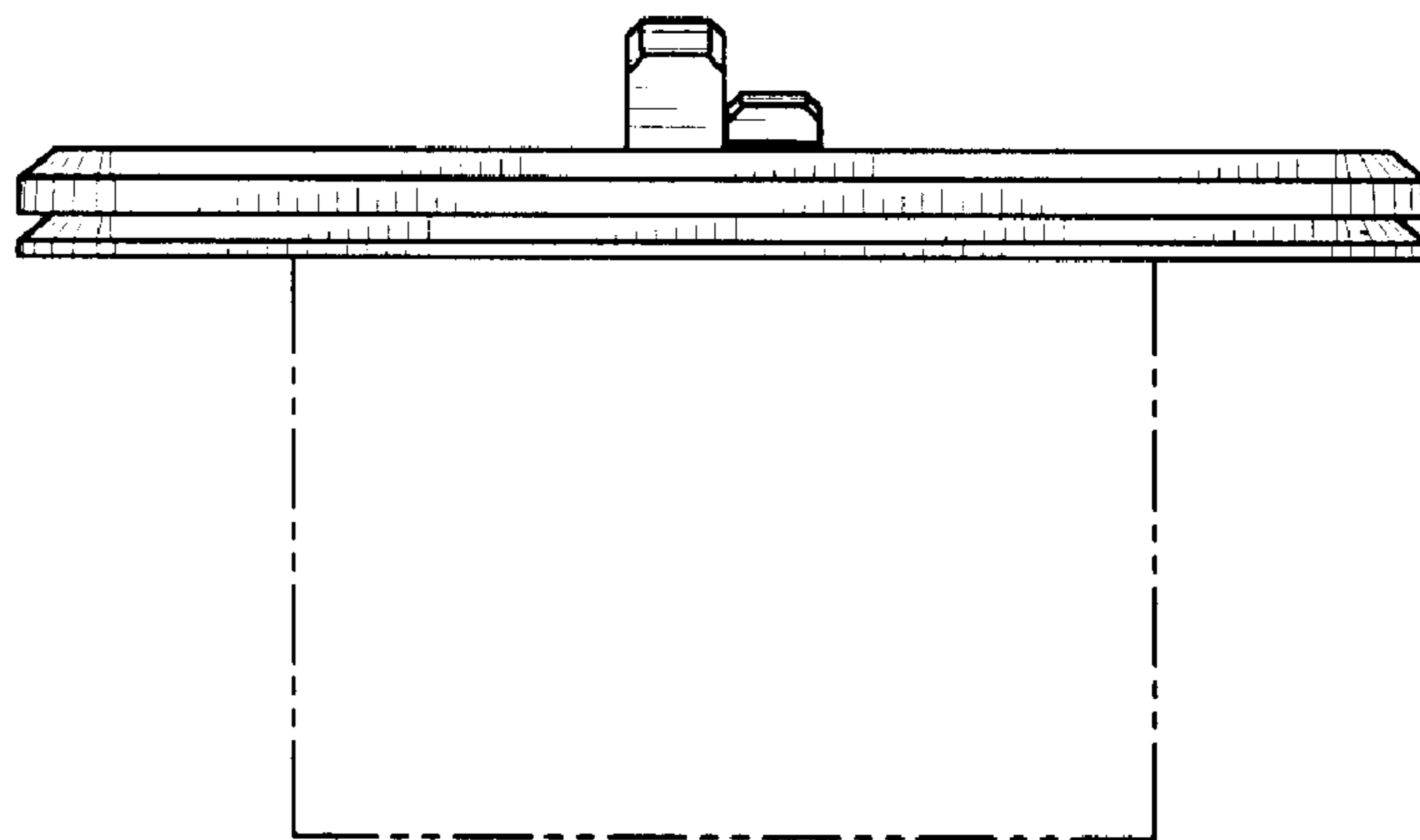

Fig. 6

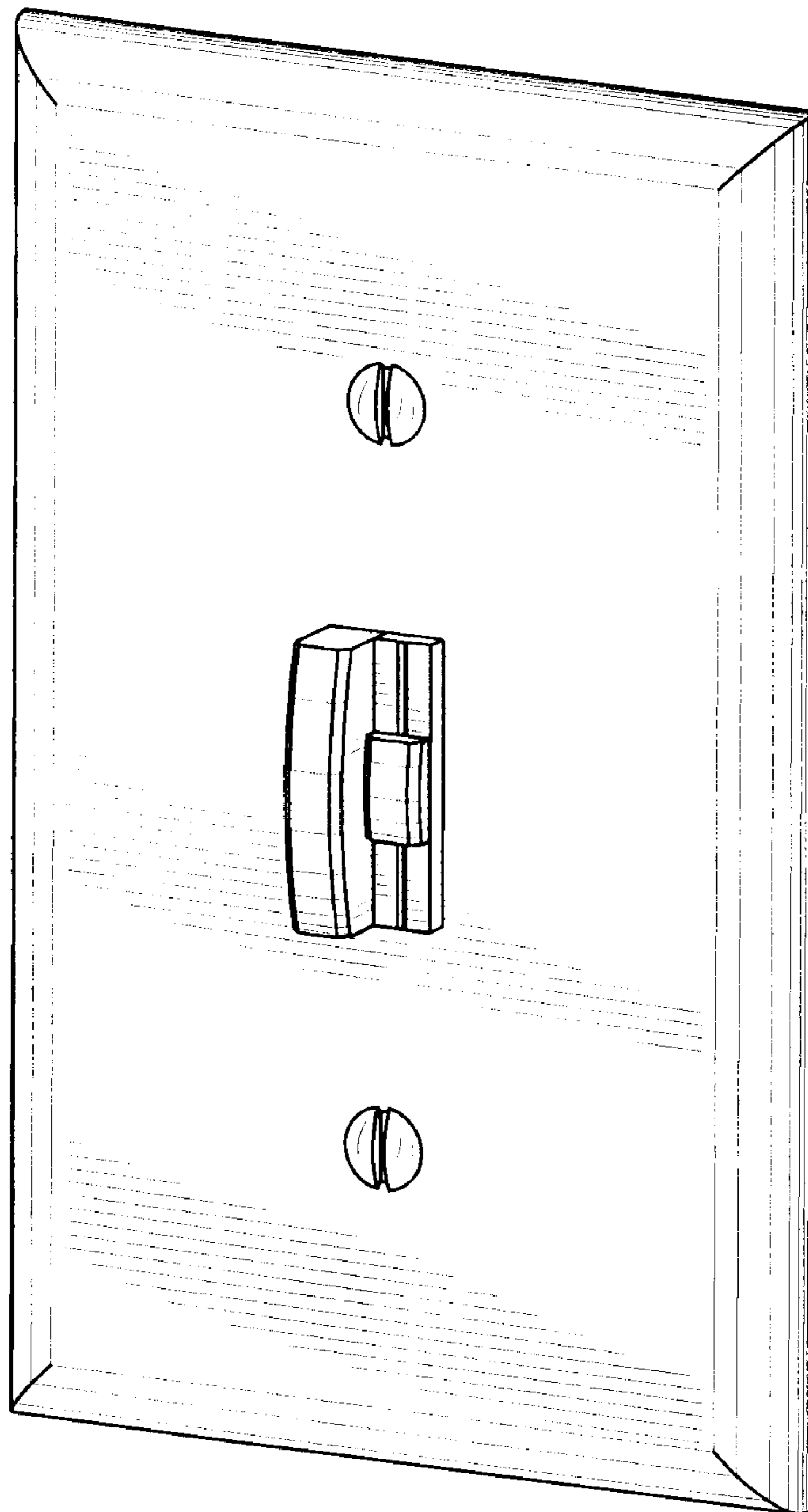

Fig. 7

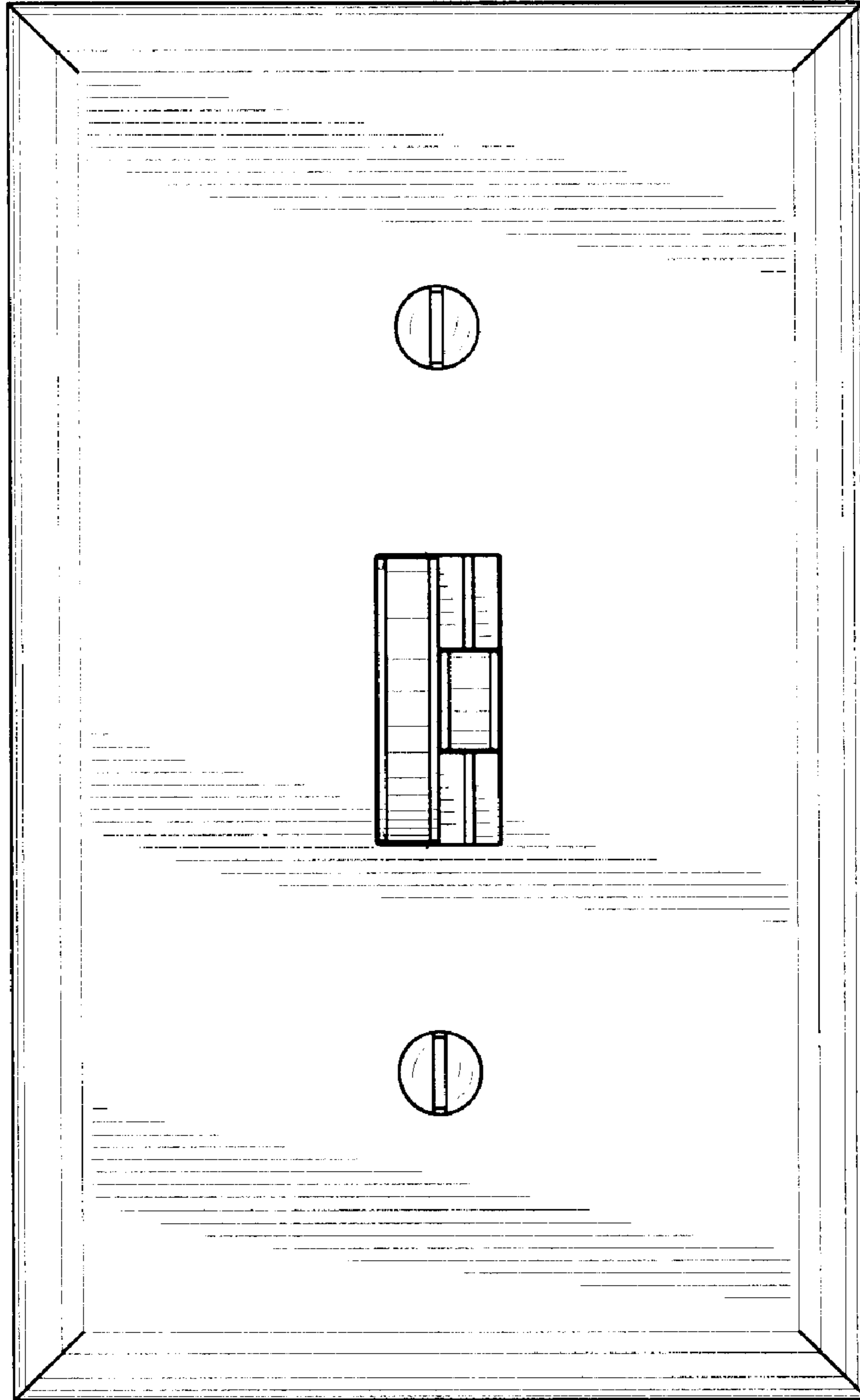

Fig. 8

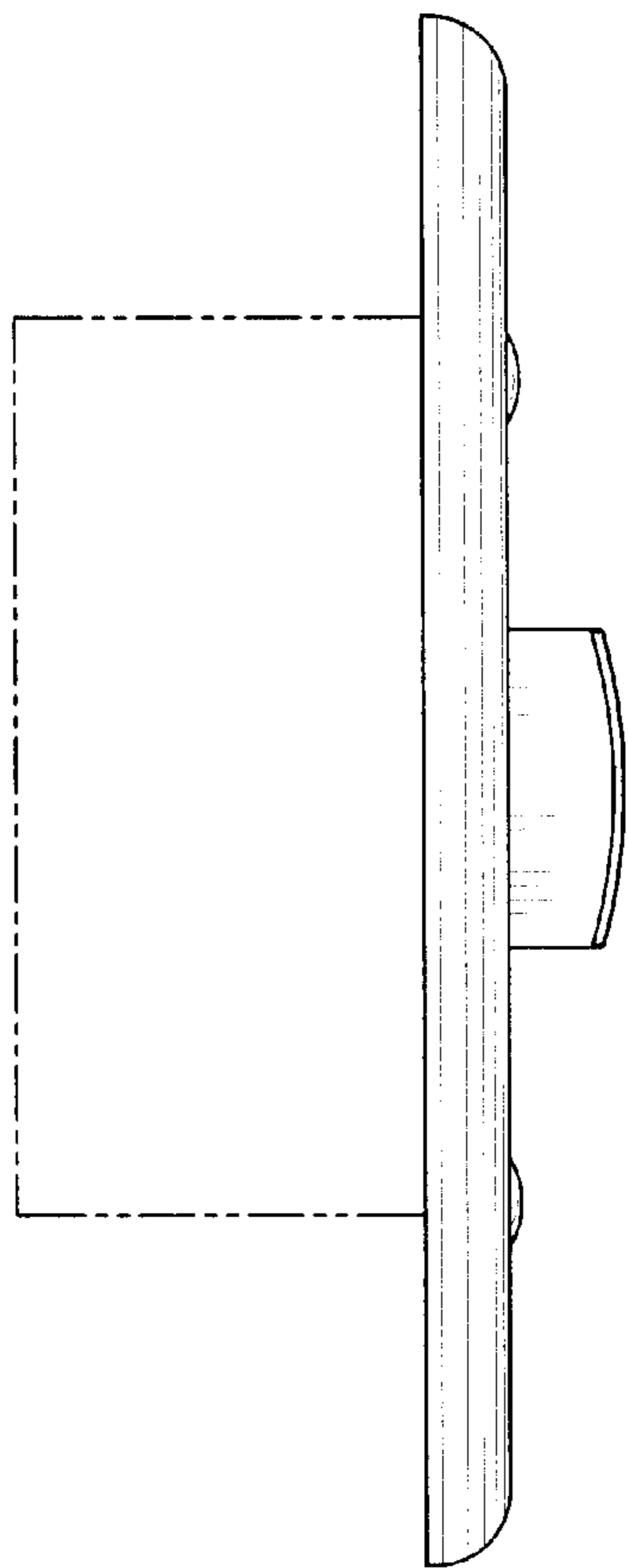

Fig. 9

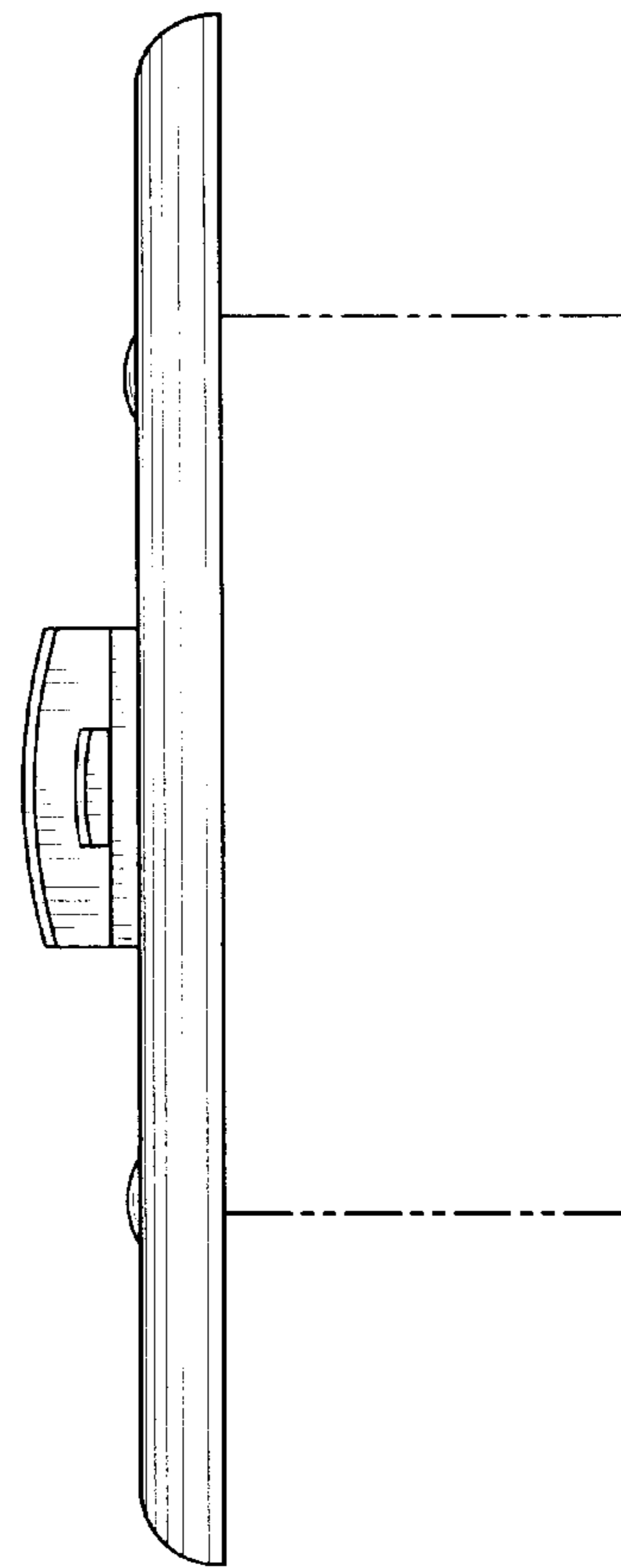

Fig. 10

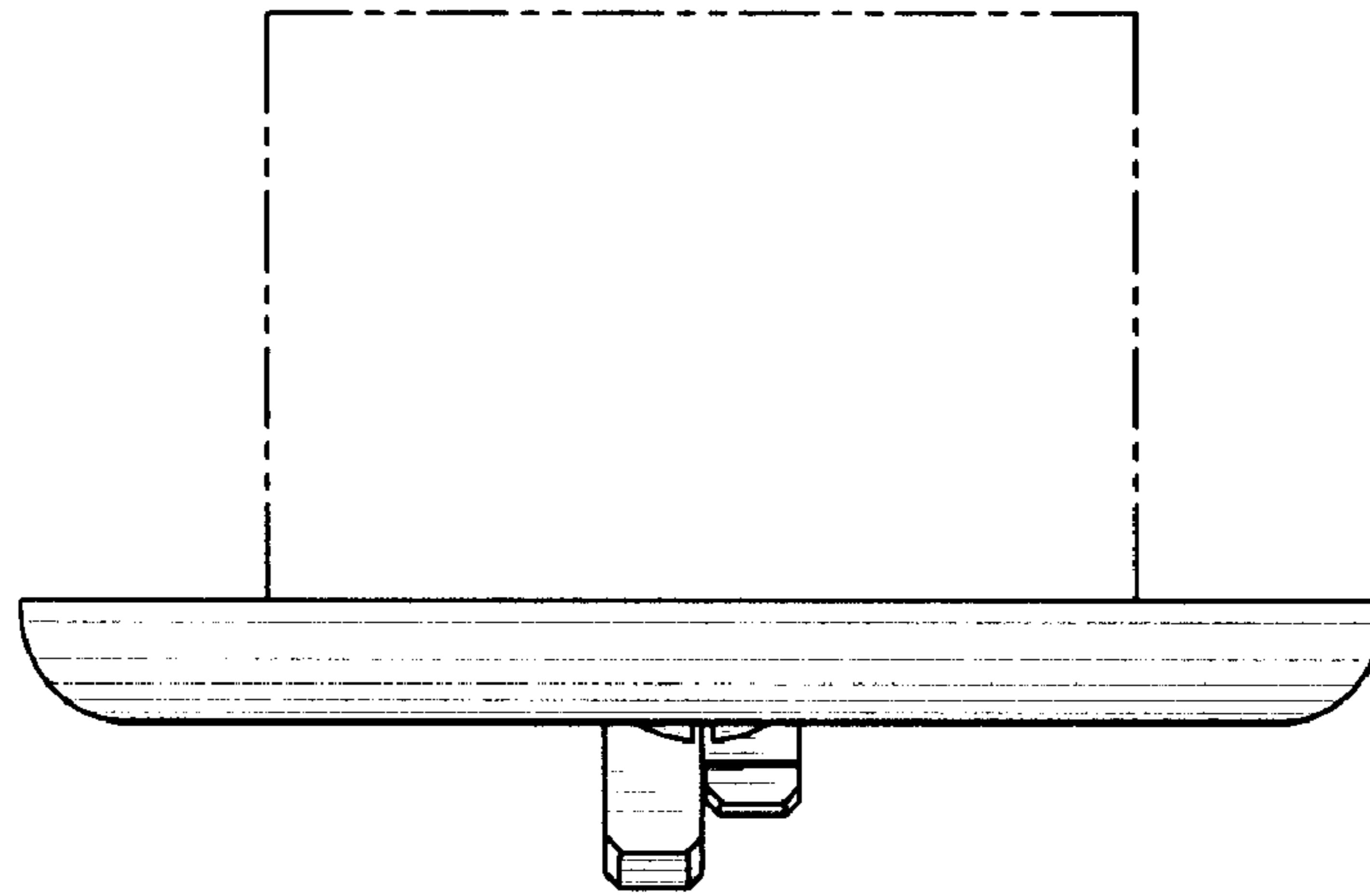

Fig. 11

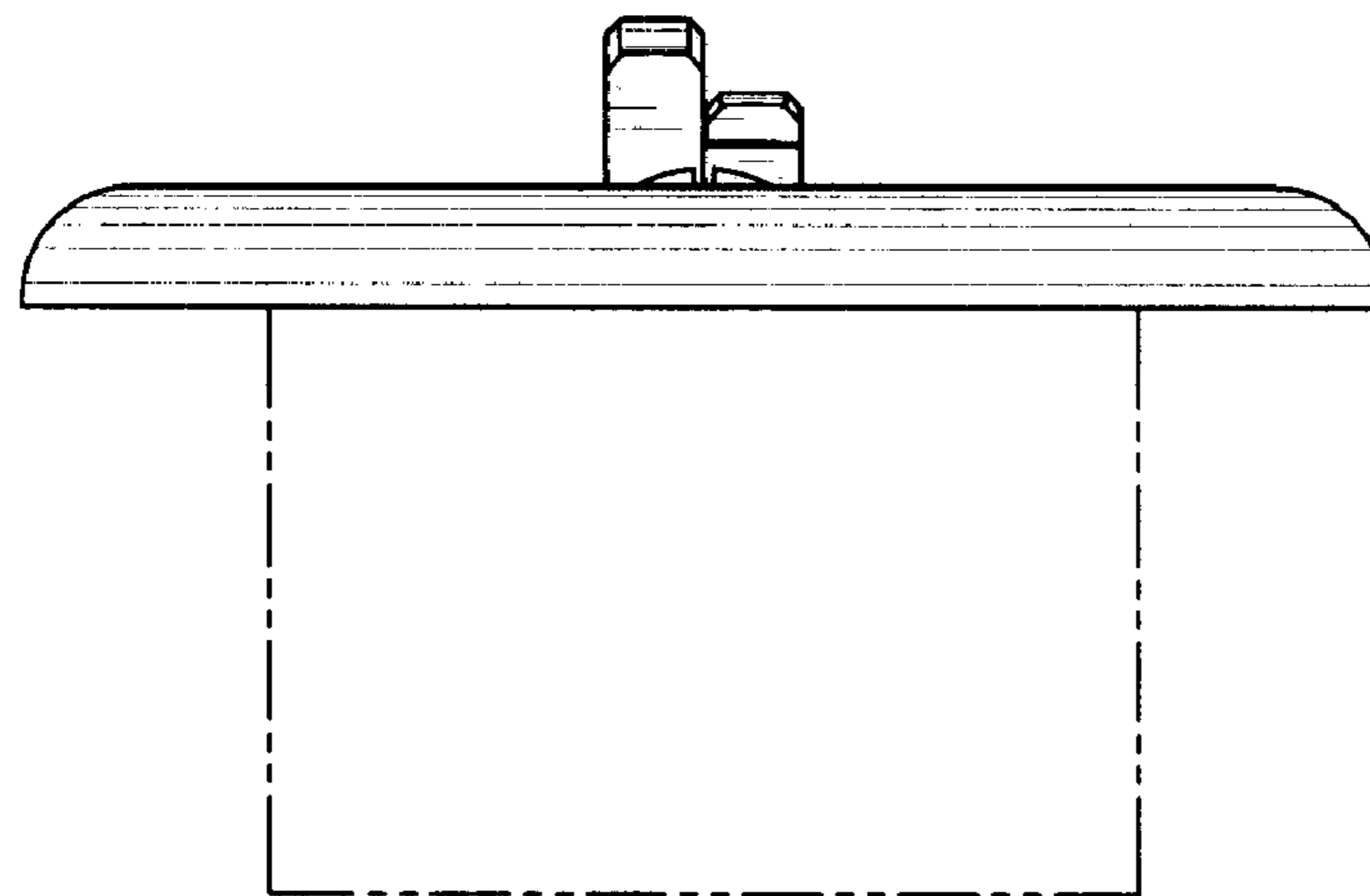

Fig. 12