

US00D543405S

(12) **United States Design Patent** (10) **Patent No.:** **US D543,405 S**  
**Fowkes** (45) **Date of Patent:** **\*\* May 29, 2007**

(54) **BATHTUB MAT**

(76) **Inventor:** **Doug Fowkes**, 2512 N. University Ave.,  
Provo, UT (US) 84604

(\*\*) **Term:** **14 Years**

(21) **Appl. No.:** **29/238,106**

(22) **Filed:** **Sep. 8, 2005**

(51) **LOC (8) Cl.** ..... **06-11**

(52) **U.S. Cl.** ..... **D6/583**

(58) **Field of Classification Search** ..... D6/582-594,  
D6/599, 603, 609, 611; D20/38; D23/304;  
482/23

See application file for complete search history.

(56) **References Cited**

**U.S. PATENT DOCUMENTS**

2,541,029	A	2/1951	Burton	
2,582,439	A	1/1952	Kavanagh	
4,037,591	A	7/1977	Sarno	
4,630,323	A	12/1986	Sage et al.	
D290,916	S	* 7/1987	Madison et al.	D6/583
D325,842	S	* 5/1992	Bied	D6/611
D335,036	S	4/1993	Simmons	
5,535,458	A	7/1996	Siverly	
D390,401	S	* 2/1998	Pirraglia et al.	D6/599
D390,402	S	* 2/1998	Pirraglia et al.	D6/599
D390,403	S	* 2/1998	Pirraglia et al.	D6/599
5,749,111	A	5/1998	Pearce	
D417,354	S	* 12/1999	Valenti	D6/583
6,026,527	A	2/2000	Pearce	

D429,437	S	* 8/2000	Valenti	D6/583
D429,590	S	* 8/2000	Wallace	D6/589
D435,186	S	* 12/2000	Fulkerson	D6/588
D444,550	S	* 7/2001	Cobbs	D23/304
6,357,061	B1	3/2002	Gonzalez	
6,387,013	B1	* 5/2002	Marquez	428/23
D458,502	S	* 6/2002	Caban	D6/603
D469,815	S	* 2/2003	Wells et al.	D20/38
D478,452	S	* 8/2003	Kafka et al.	D6/583
6,663,537	B2	* 12/2003	McCoy	482/23
D494,402	S	* 8/2004	Scansetti	D6/583
2003/0131407	A1	7/2003	Gutierrez et al.	

\* cited by examiner

*Primary Examiner*—T. Chase Nelson  
*Assistant Examiner*—Barbara Blanton Lohr  
(74) *Attorney, Agent, or Firm*—Thorpe North & Western

(57) **CLAIM**

The ornamental design for a bathtub mat, as shown and described herein.

**DESCRIPTION**

FIG. 1 is a top view of the bathtub mat in accordance with my invention;  
FIG. 2 is a bottom view thereof;  
FIG. 3 is a left side view thereof;  
FIG. 4 is a right side view thereof;  
FIG. 5 is an upper end view thereof; and,  
FIG. 6 is a lower end view thereof.  
The broken lines shown in FIGS. 1-6 are for illustrative purposes only and form no part of the claimed design.

**1 Claim, 2 Drawing Sheets**

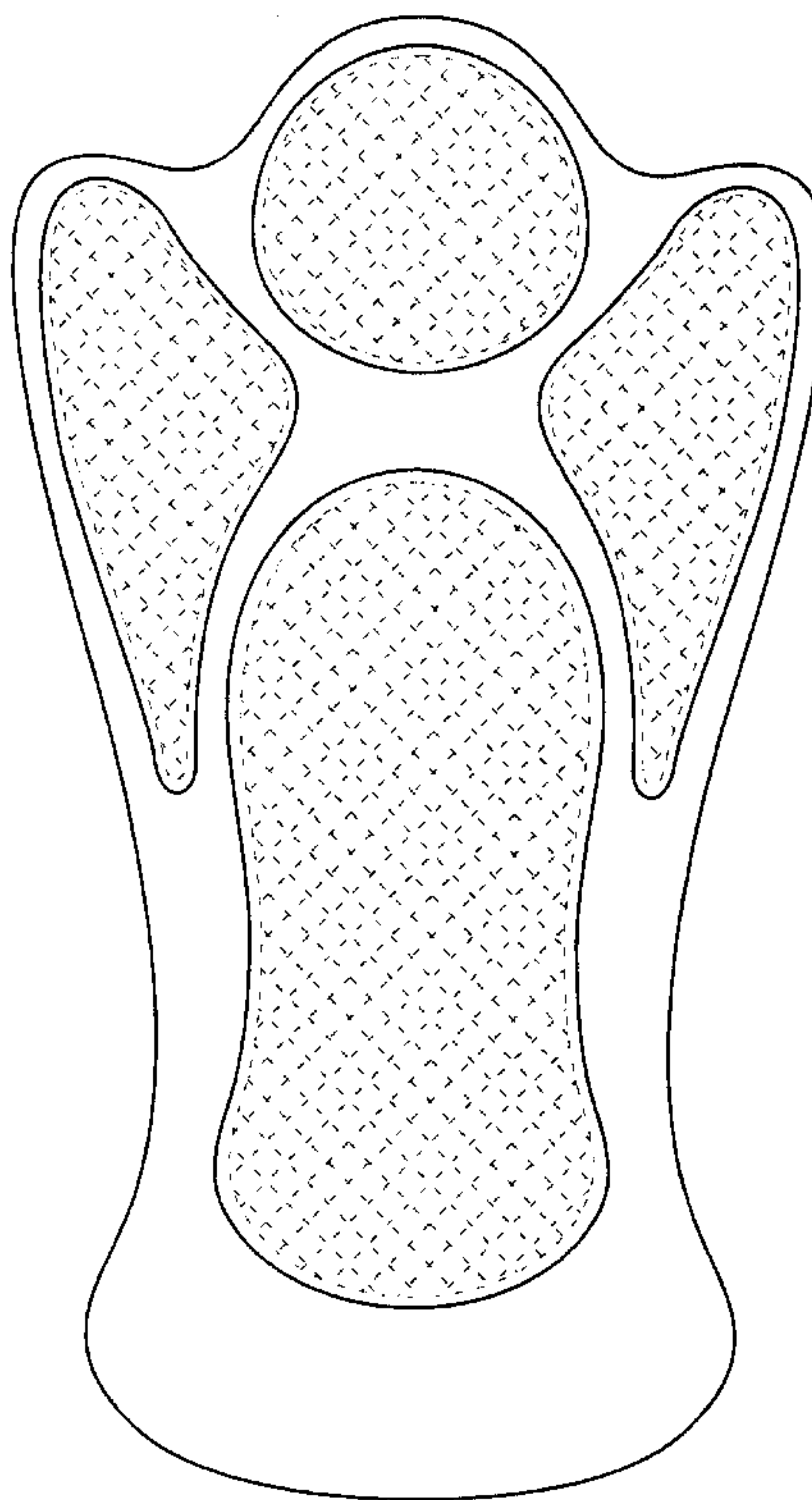

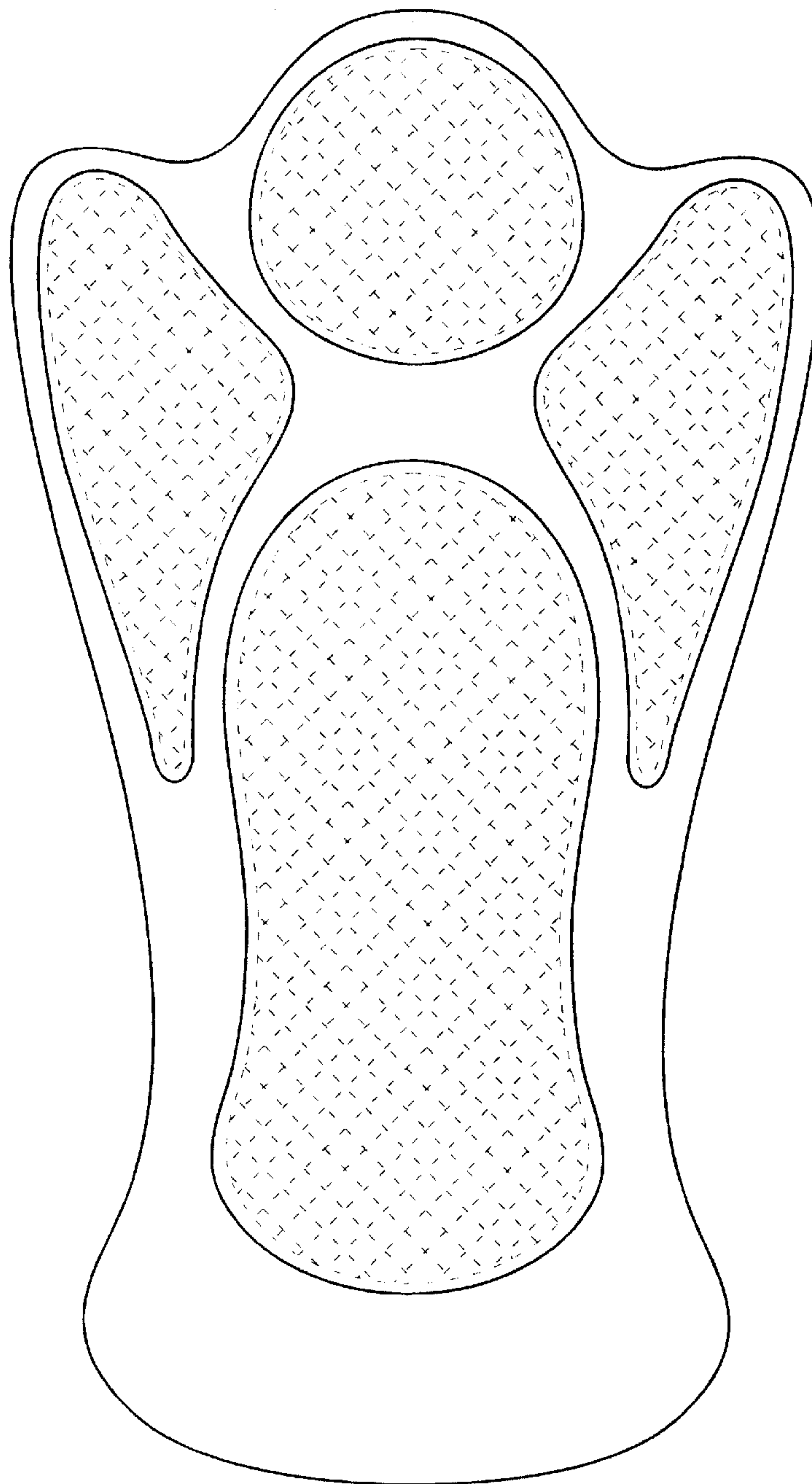

**Fig. 1**

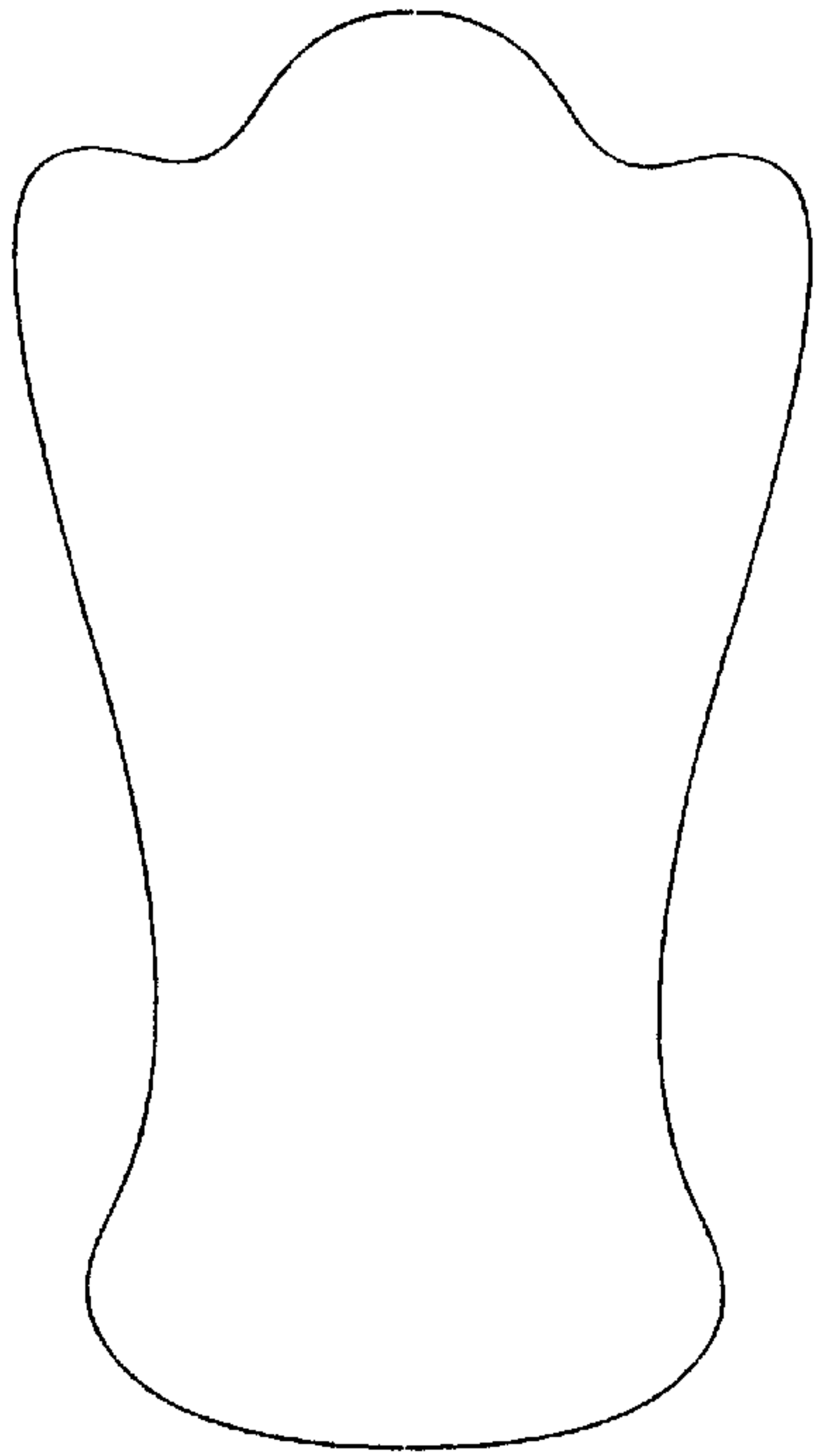

**Fig. 2**



**Fig. 3**



**Fig. 4**



**Fig. 5**

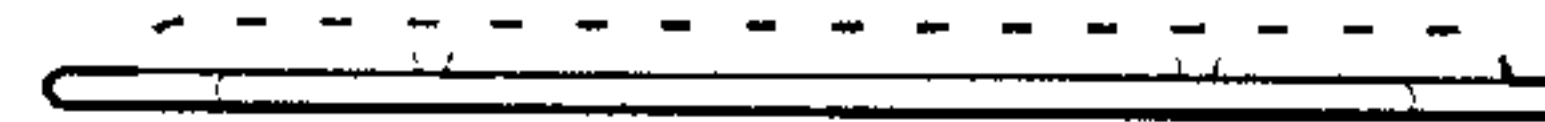

**Fig. 6**