



US00D543142S

(12) **United States Design Patent** (10) **Patent No.:** **US D543,142 S**
Itoi (45) **Date of Patent:** **** May 22, 2007**

(54) **TREAD PORTION OF A MOTORCYCLE TIRE**

(75) Inventor: **Daita Itoi**, Chuo-ku (JP)
(73) Assignee: **Bridgestone Corporation**, Tokyo (JP)
(**) Term: **14 Years**

(21) Appl. No.: **29/238,885**
(22) Filed: **Sep. 23, 2005**

(30) **Foreign Application Priority Data**

Mar. 30, 2005 (JP) 2005-009397

(51) **LOC (8) Cl.** **12-15**
(52) **U.S. Cl.** **D12/535**
(58) **Field of Classification Search** D12/534,
D12/535, 563, 569, 570, 599; 152/209.1,
152/209.11
See application file for complete search history.

(56) **References Cited**

U.S. PATENT DOCUMENTS

D403,623 S *	1/1999	Haas et al.	D12/535
D457,124 S *	5/2002	Fukunaga	D12/535
D469,736 S *	2/2003	Steinbach	D12/535
D487,052 S *	2/2004	Toyozawa et al.	D12/535
D487,247 S *	3/2004	Yamane	D12/535
D490,771 S *	6/2004	Maxwell	D12/599
D522,445 S *	6/2006	Shibamoto	D12/535
D522,446 S *	6/2006	Shibamoto	D12/535
D523,390 S *	6/2006	Matsunami et al.	D12/535
D525,189 S *	7/2006	Itoi et al.	D12/535

OTHER PUBLICATIONS

Maxxis Supermaxx/M6029 Front Sport Radial Street Tire, 2004 Tread Design Guide, Jan. 2004, p. 207. 3/5.*
Metzeler Sportec M-1 Front High Performance Street Tire, 2004 Tread Design Guide, Jan. 2004, p. 209. 3/3.*
Bridgestone BT020 Rear Tire, 2005 Tread Design Guide, Jan. 2005, p. 194. 3/2.*

* cited by examiner

Primary Examiner—Robert M. Spear
(74) *Attorney, Agent, or Firm*—Sughrue Mion, PLLC

(57) **CLAIM**

The ornamental design for a tread portion of a motorcycle tire, as shown and described.

DESCRIPTION

FIG. 1 is a perspective view of a tread portion of a motorcycle tire, it being understood that the tread pattern repeats uniformly throughout the circumference of the tire. FIG. 2 is a front elevation view thereof, the top plan view and bottom plan view are identical with the front elevation view. FIG. 3 is a rear elevation view thereof. FIG. 4 is a right side elevation view thereof. FIG. 5 is a left side elevation view thereof. FIG. 6 is an enlarged fragmentary front view thereof; and, FIG. 7 is a cross-sectional view thereof taken in the direction of line 7—7 in FIG. 6. The portion of the article shown in broken lines is for illustrative purpose only and forms no part of the claimed design.

1 Claim, 7 Drawing Sheets

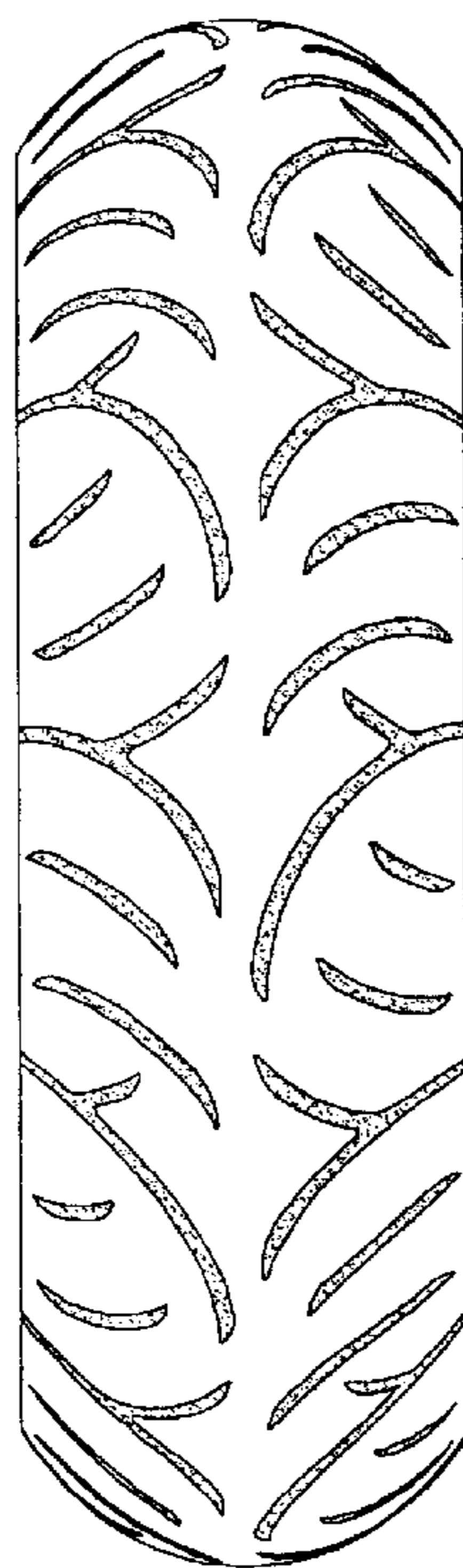

FIG. 1

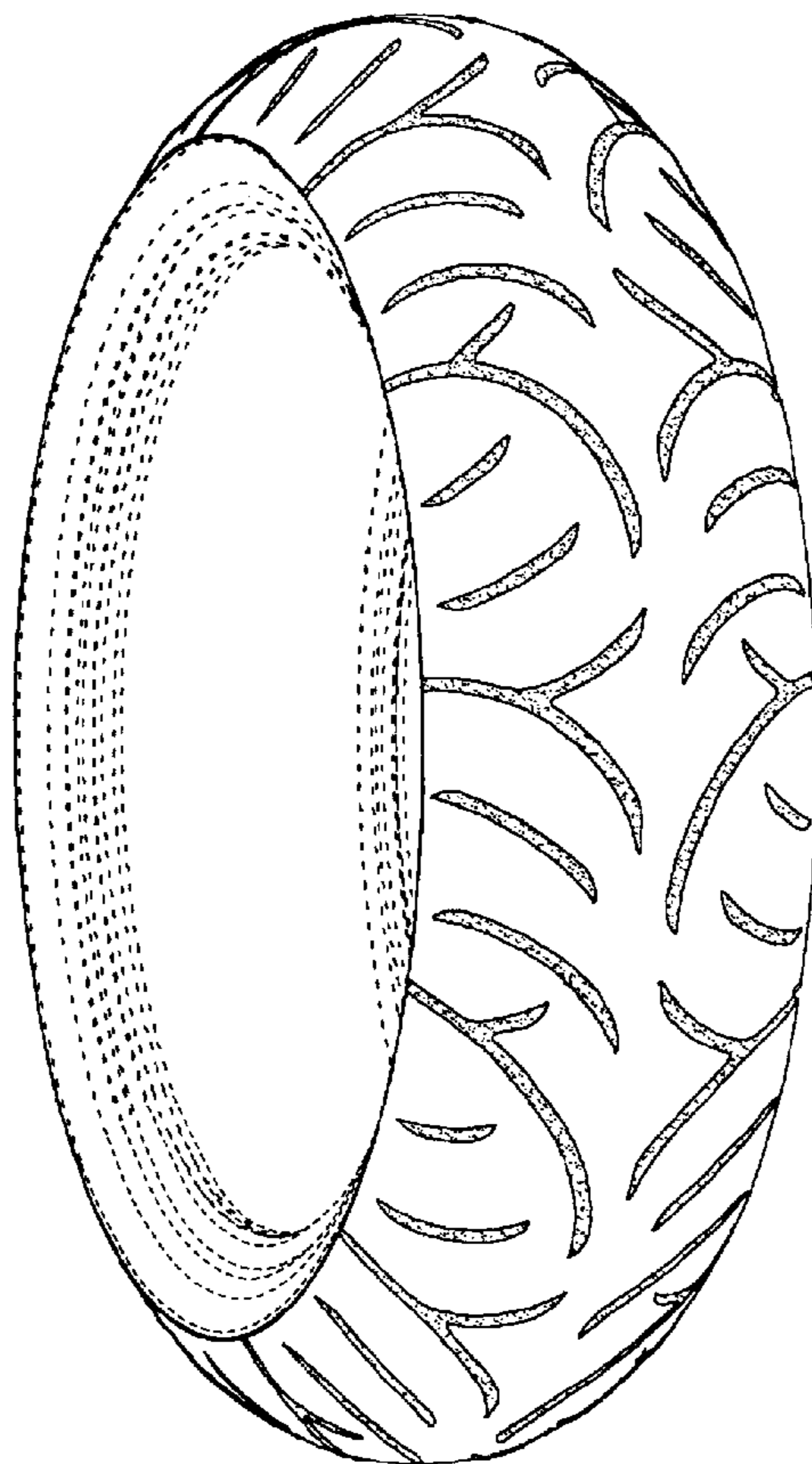

FIG. 2

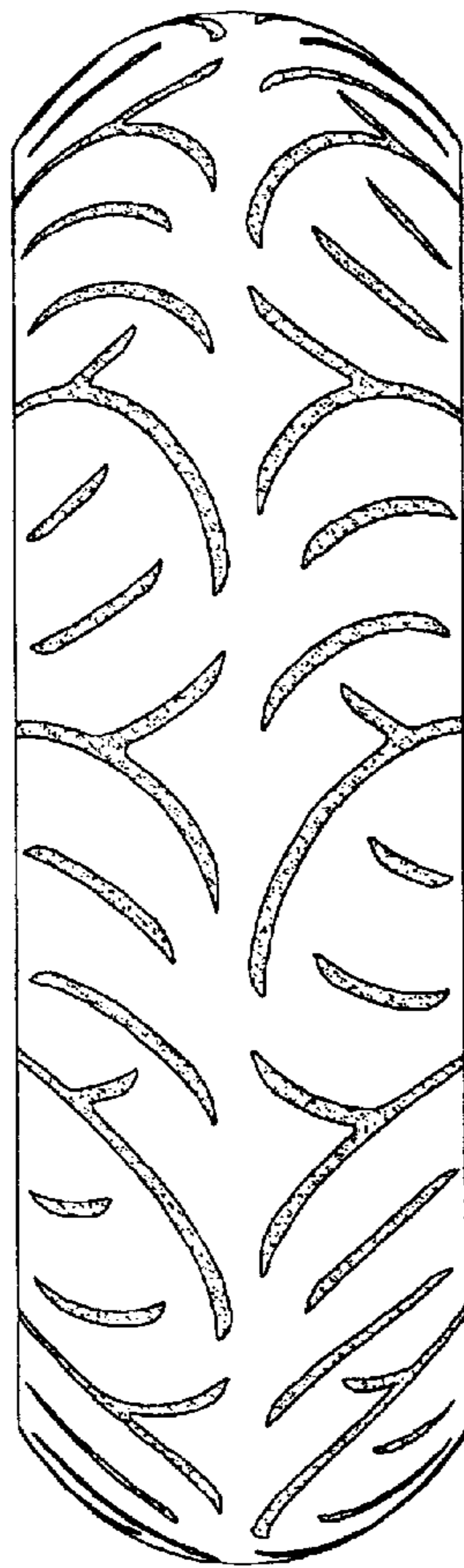

FIG. 3

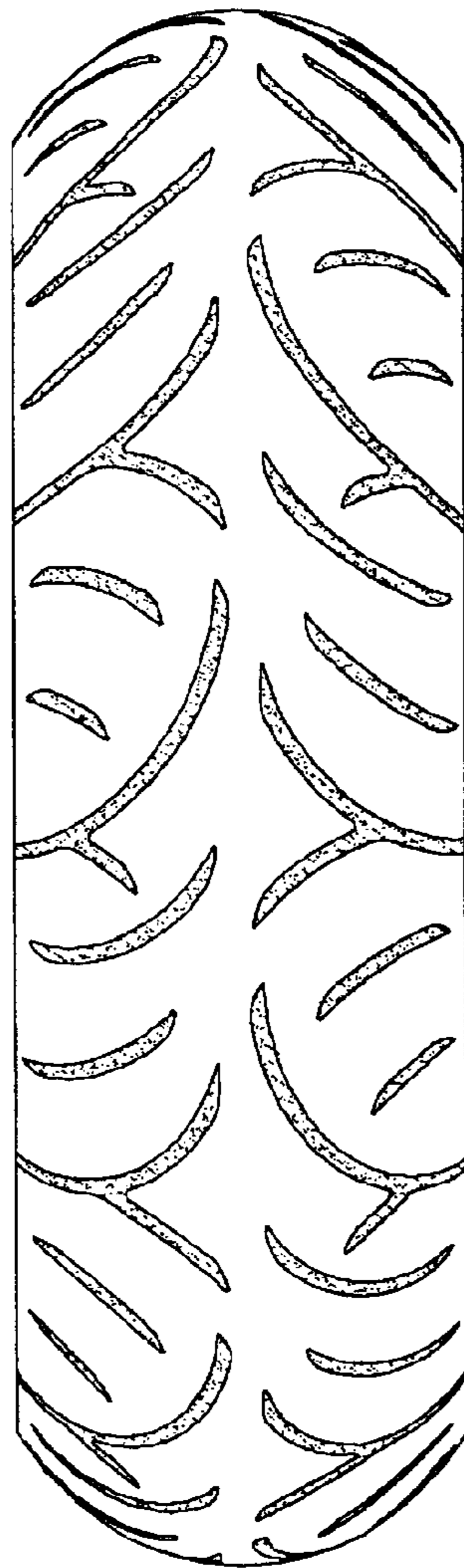

FIG. 4

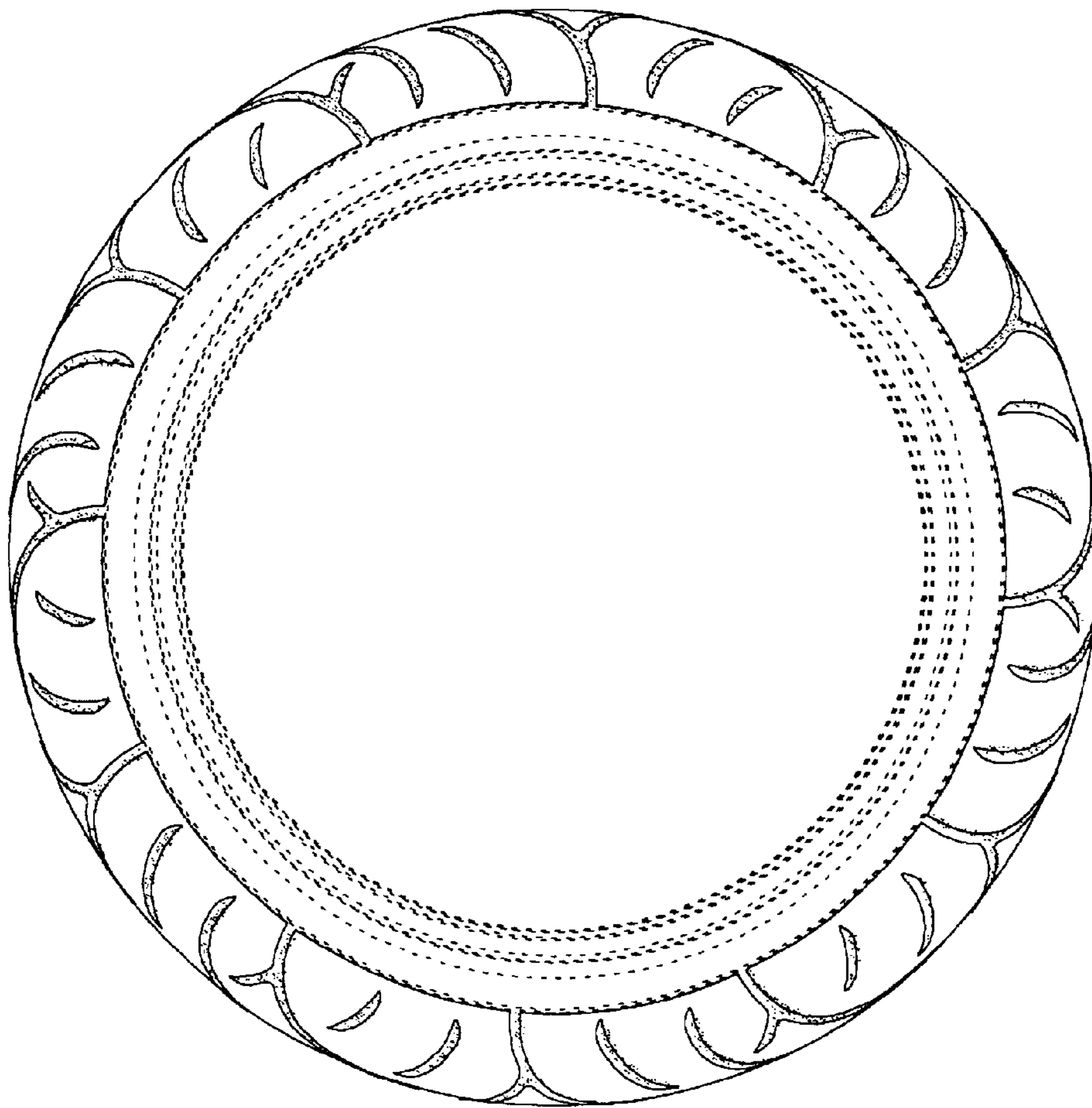

FIG. 5

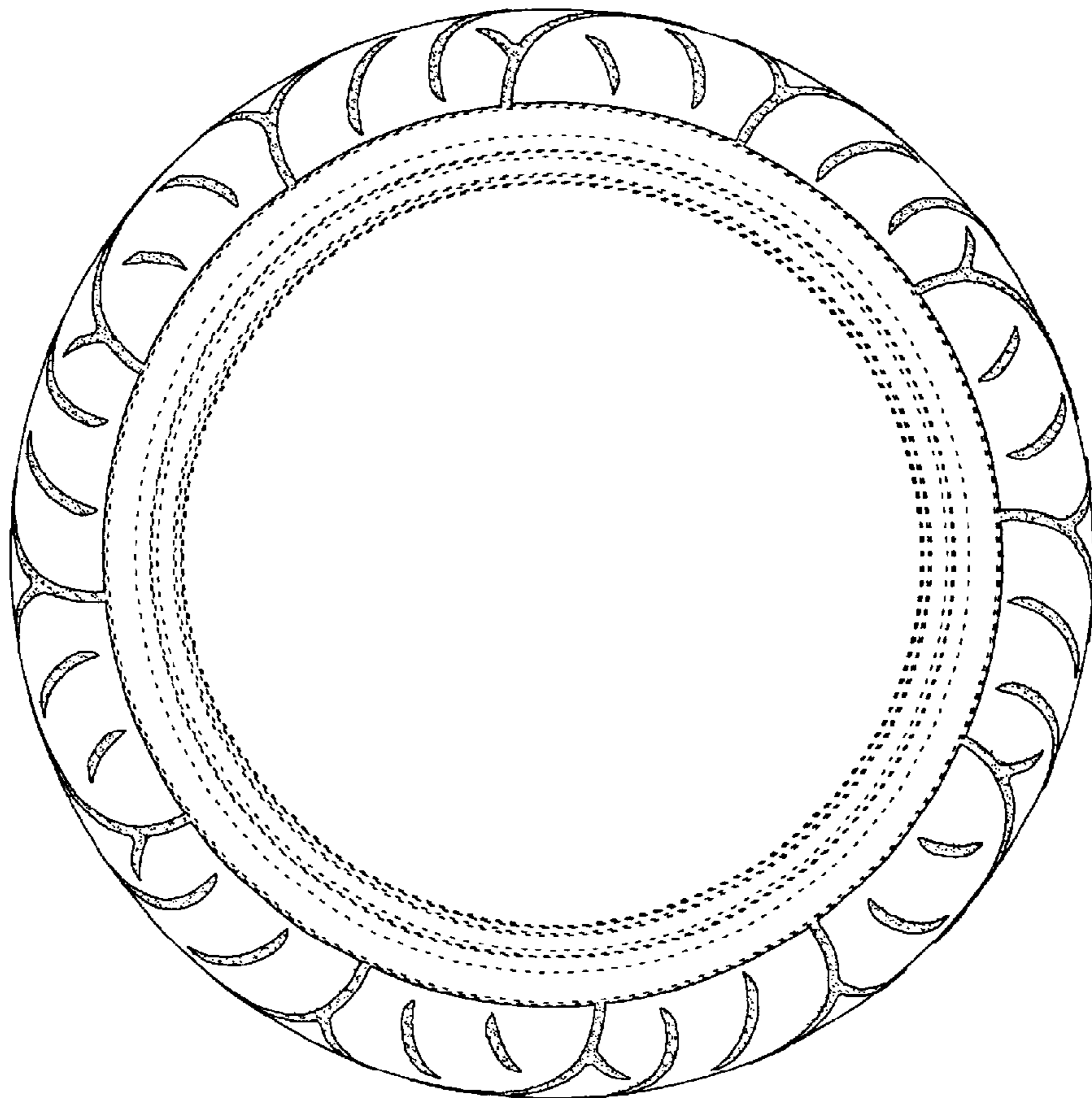

FIG. 6

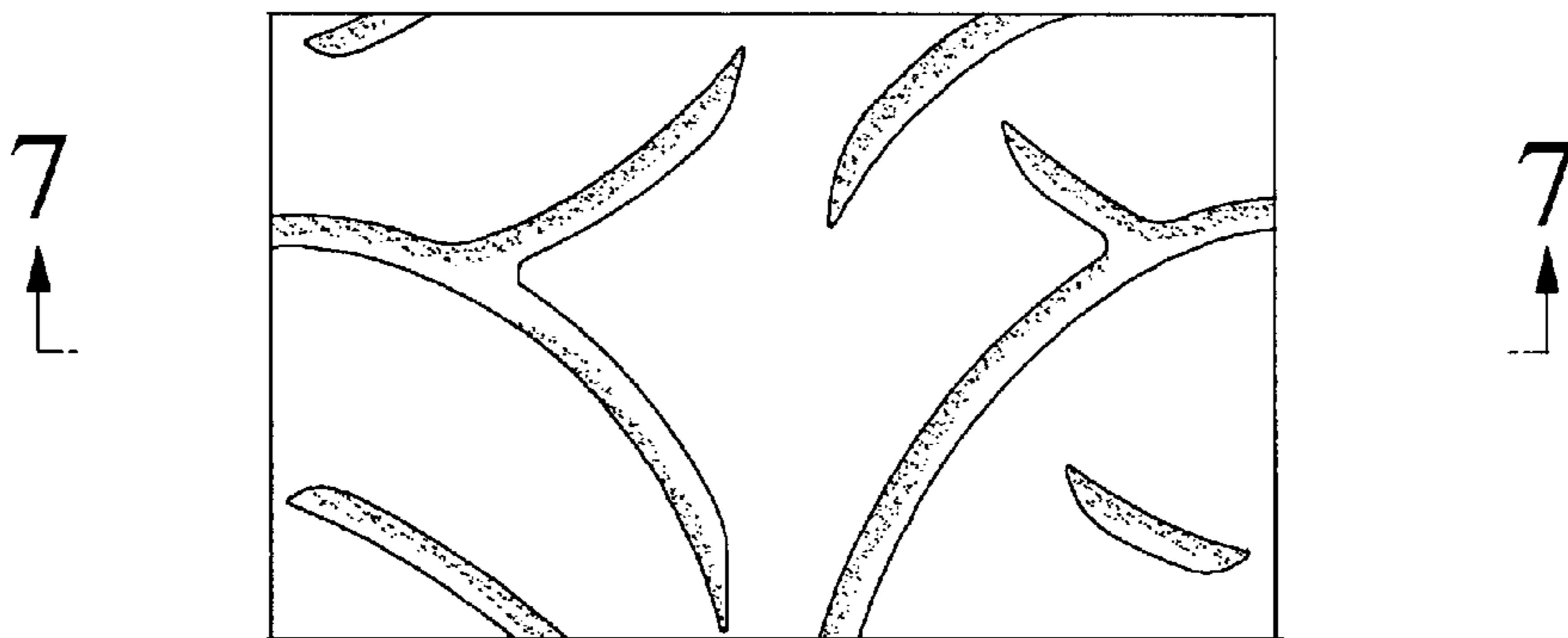

FIG. 7

