



US00D543136S

(12) **United States Design Patent**  
**Arai et al.**

(10) **Patent No.:** **US D543,136 S**  
(45) **Date of Patent:** **\*\* May 22, 2007**

(54) **AUTOMOBILE**

D519,882 S \* 5/2006 Kawasaki et al. .... D12/92

(75) Inventors: **Takehito Arai**, Hamamatsu (JP);  
**Hirohito Matsumoto**, Hamamatsu (JP);  
**Kazuhisa Takayanagi**, Hamamatsu  
(JP); **Yasuhide Kura**, Hamamatsu (JP)

FOREIGN PATENT DOCUMENTS

JP	890530	12/1996
JP	890530-1	12/1996
JP	1145427	7/2002

(73) Assignee: **Suzuki Motor Corporation**,  
Shizuoka-ken (JP)

\* cited by examiner

*Primary Examiner*—Melody N. Brown

(\*\*) Term: **14 Years**

(74) *Attorney, Agent, or Firm*—Jacobson Holman PLLC

(21) Appl. No.: **29/252,104**

(22) Filed: **Jan. 19, 2006**

(57) **CLAIM**

The ornamental design for an automobile, as shown and described.

(30) **Foreign Application Priority Data**

**DESCRIPTION**

Jul. 25, 2005 (JP) ..... 2005-021517

(51) **LOC (8) Cl.** ..... **12-08**

(52) **U.S. Cl.** ..... **D12/92**

(58) **Field of Classification Search** ..... D12/90–92,  
D12/86, 88; D21/424, 433; 296/181.1, 181.5  
See application file for complete search history.

FIG. 1 is a front left side perspective view showing my new design for an automobile,  
FIG. 2 is a front view thereof,  
FIG. 3 is a left side view thereof,  
FIG. 4 is a rear left side perspective view thereof,  
FIG. 5 is a rear view thereof,  
FIG. 6 is a rear right side perspective view thereof,  
FIG. 7 is a right side view thereof,  
FIG. 8 is a front right side perspective view thereof; and,  
FIG. 9 is a top view thereof.

(56) **References Cited**

The bottom view is unornamental forming no part of the present design.

U.S. PATENT DOCUMENTS

D486,423 S	*	2/2004	Ikeda et al.	.....	D12/92
D515,974 S	*	2/2006	Parkinson et al.	.....	D12/92
D519,058 S	*	4/2006	Schreyer et al.	.....	D12/92

**1 Claim, 9 Drawing Sheets**

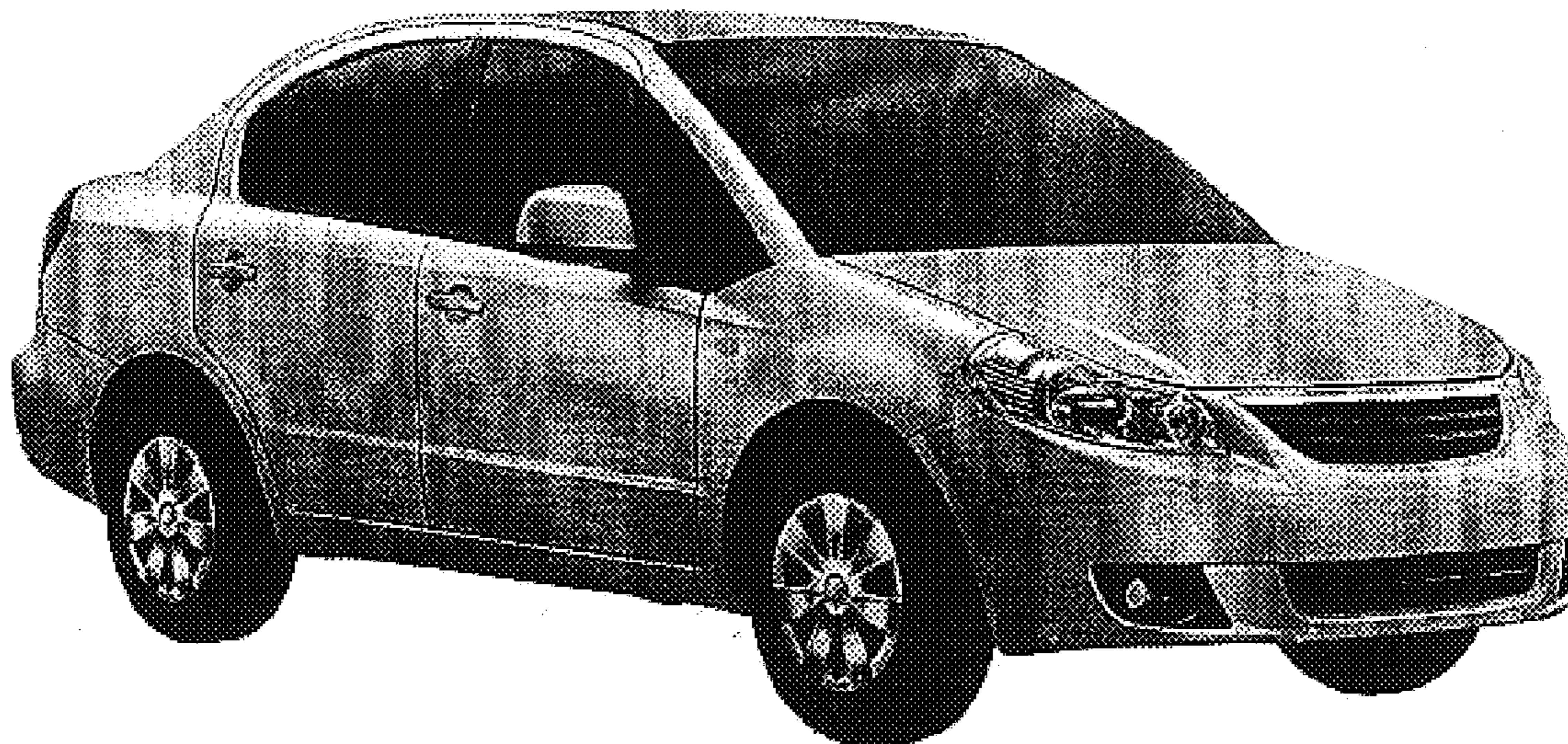



FIG. 1



FIG. 2

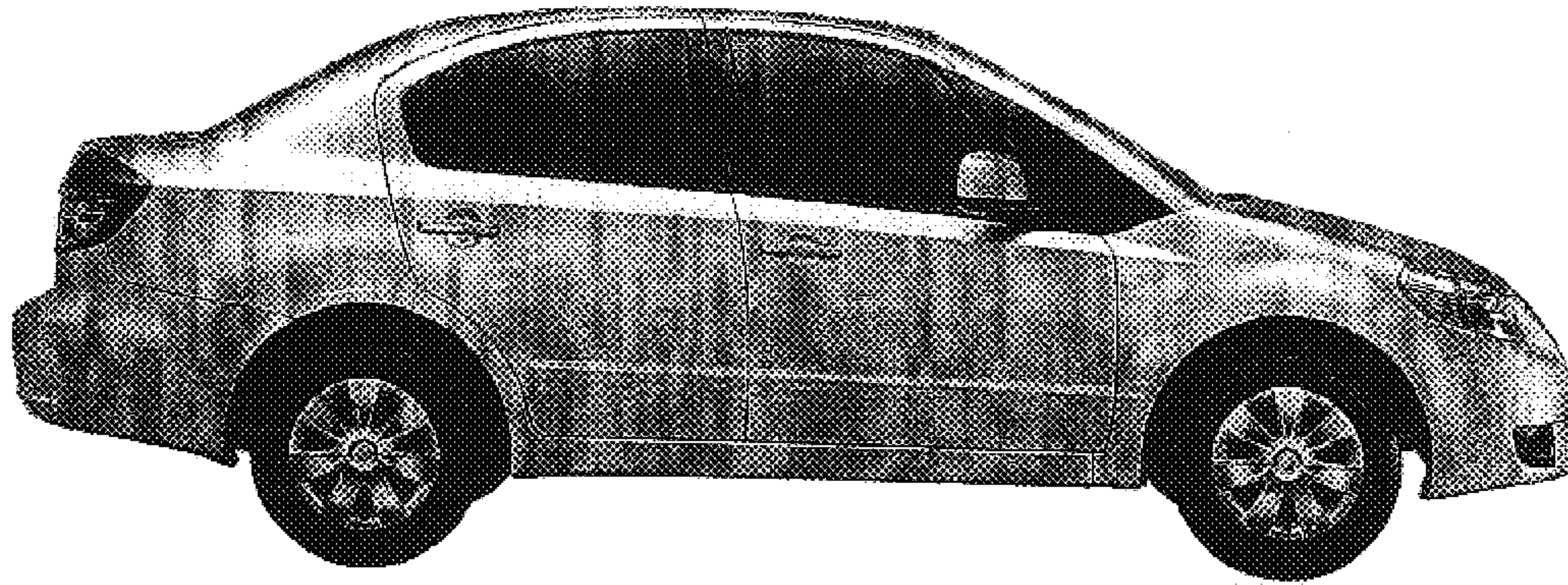

FIG. 3



FIG. 4

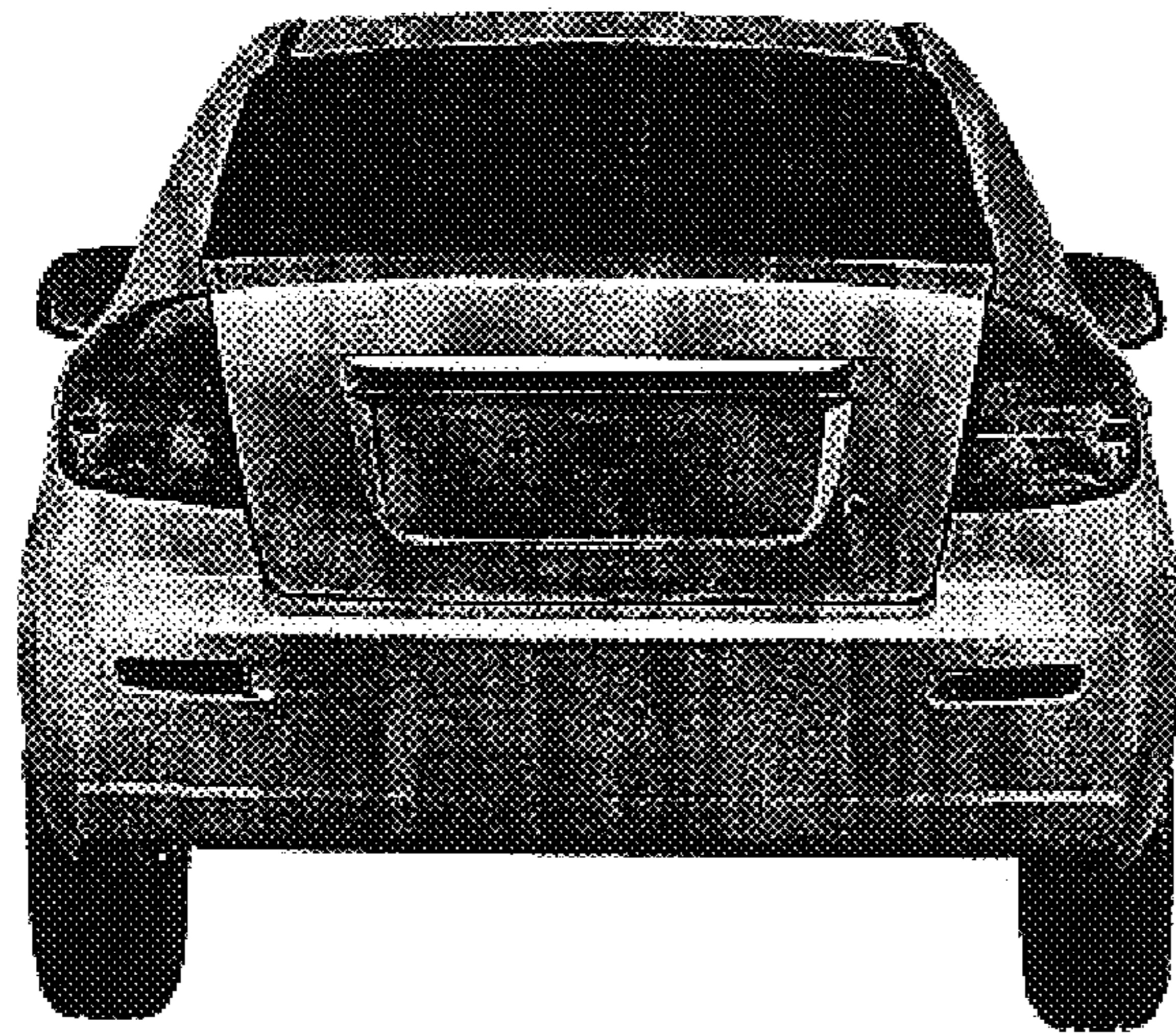

FIG. 5

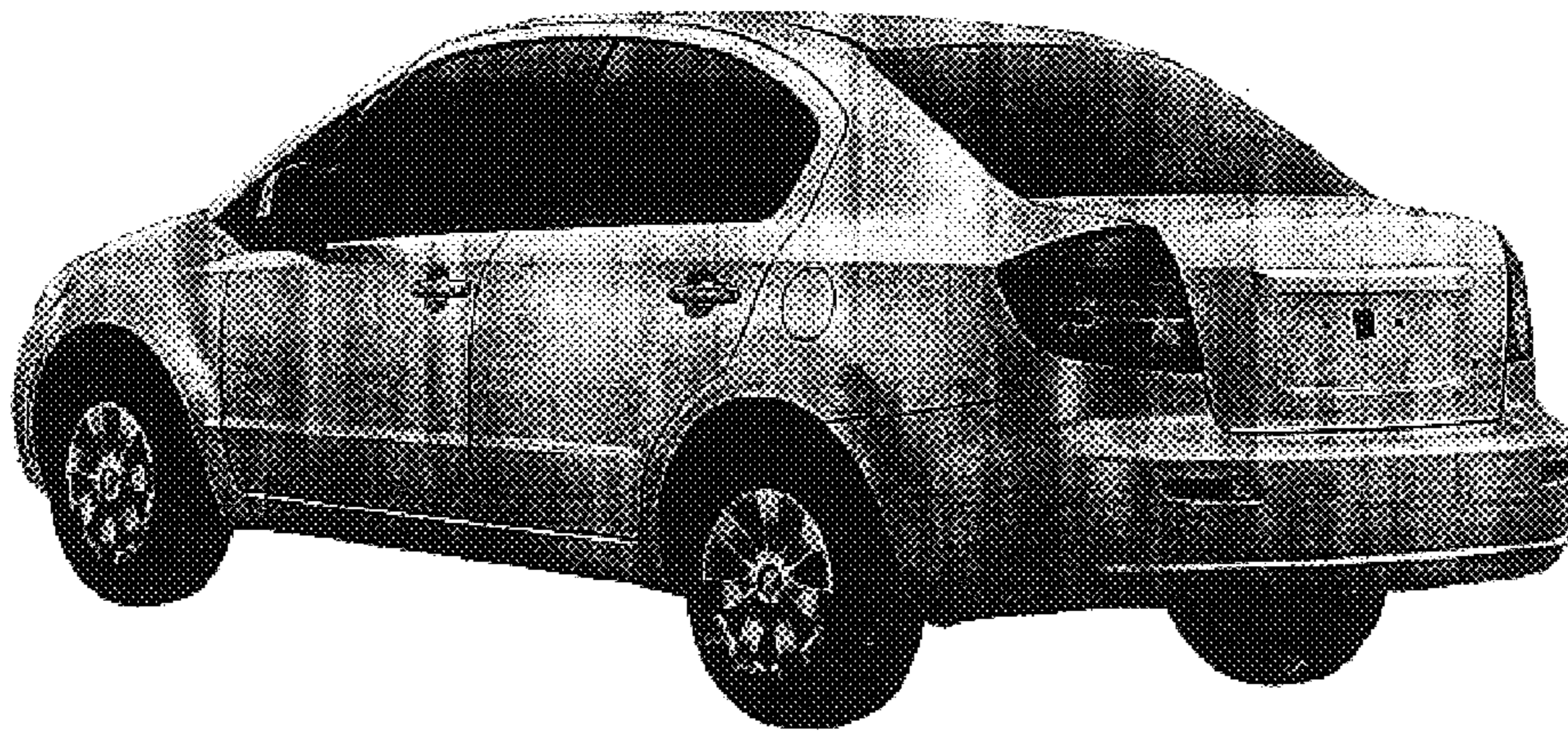

FIG. 6

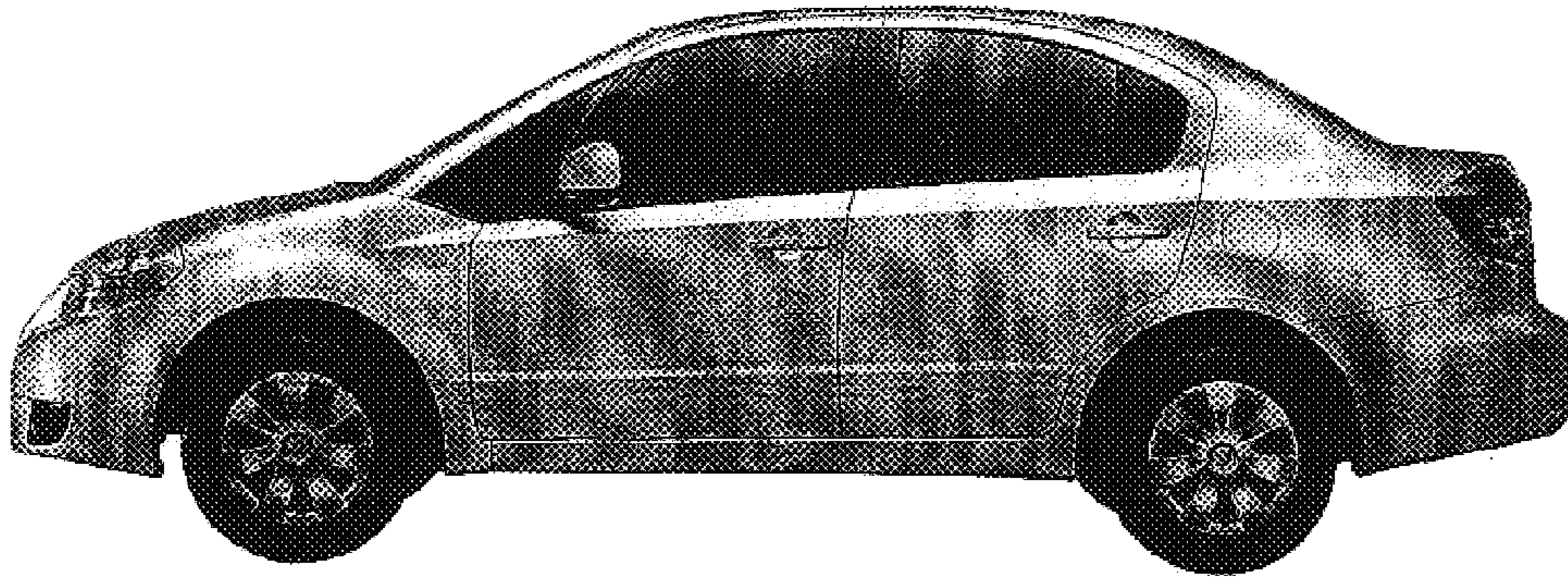

FIG. 7





FIG. 8

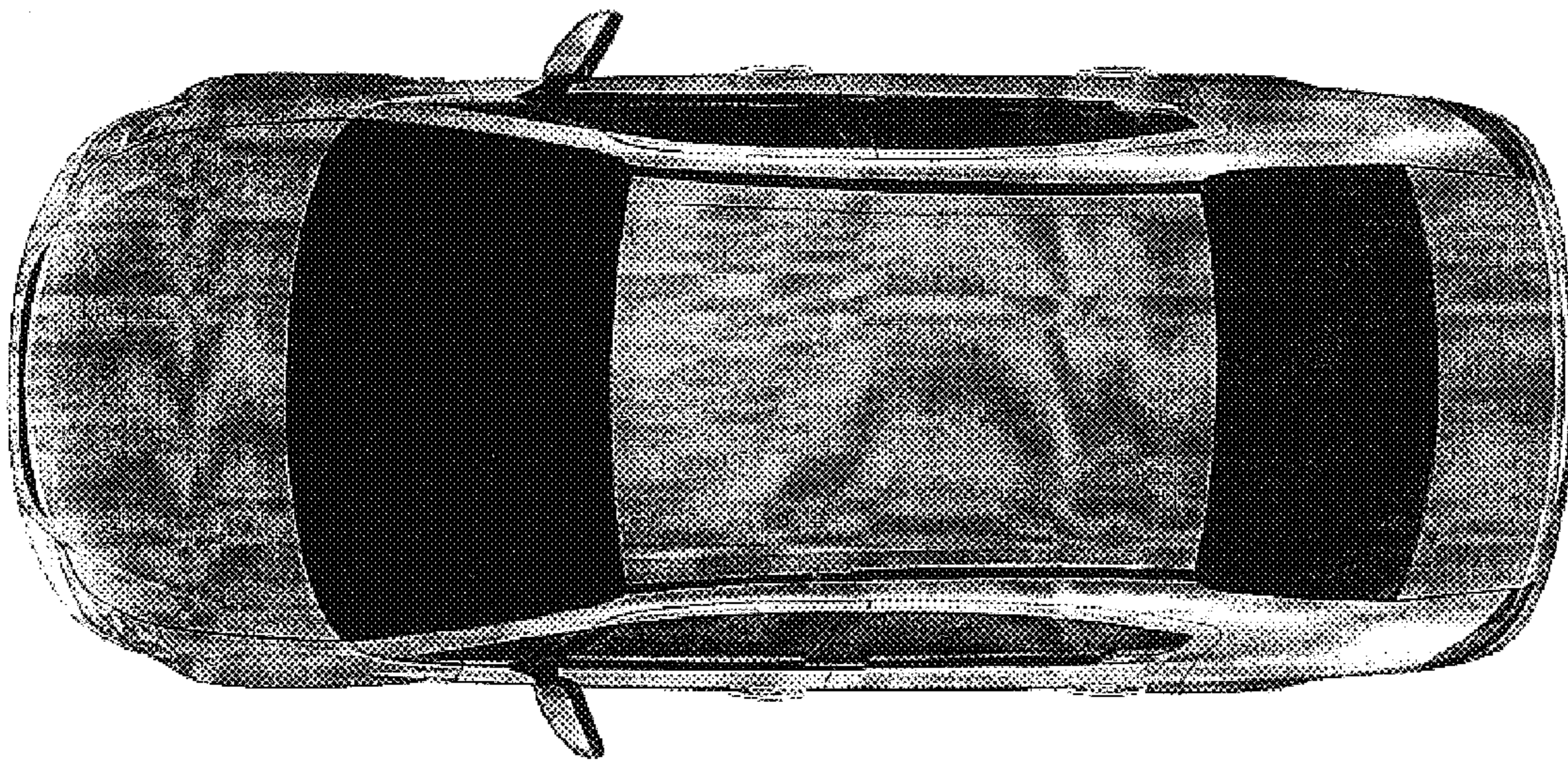

FIG. 9