

US00D543063S

(12) **United States Design Patent**  
**Brown**

(10) **Patent No.:** **US D543,063 S**

(45) **Date of Patent:** **\*\* May 22, 2007**

(54) **TOILET BASE RUG COVER**

(76) **Inventor:** **Charlotte Y. Brown**, 3013 Gordon Ave., Monroe, LA (US) 71202

(\*\*) **Term:** **14 Years**

(21) **Appl. No.:** **29/263,056**

(22) **Filed:** **Jul. 14, 2006**

(51) **LOC (8) Cl.** ..... **06-11**

(52) **U.S. Cl.** ..... **D6/592**

(58) **Field of Classification Search** ..... D6/333,  
D6/582-593; D7/625; D14/203; D92/25;  
369/63; 428/78; 15/215; D28/9; D23/309;  
D12/203; D8/1

See application file for complete search history.

(56) **References Cited**

**U.S. PATENT DOCUMENTS**

D318,575 S	*	7/1991	Applebaum	.....	D6/333
D380,127 S	*	6/1997	Feigh et al.	.....	D8/1
D381,230 S	*	7/1997	Gifford	.....	D6/582
D402,841 S	*	12/1998	Dobbs	.....	D6/583
D409,427 S	*	5/1999	Ford et al.	.....	D6/583
D414,252 S	*	9/1999	Orr	.....	D23/309
D423,439 S	*	4/2000	Moore	.....	D12/203
D428,293 S	*	7/2000	Williams	.....	D6/583
D465,610 S	*	11/2002	Graham et al.	.....	D28/9
D493,999 S	*	8/2004	Ruhl et al.	.....	D6/583

D497,072 S	*	10/2004	Suero, Jr.	.....	D6/583
D498,964 S	*	11/2004	Spencer	.....	D6/583
D506,342 S	*	6/2005	Amorin	.....	D6/583
D506,897 S	*	7/2005	Amorin	.....	D6/583

\* cited by examiner

*Primary Examiner*—T. Chase Nelson

*Assistant Examiner*—Barbara Blanton Lohr

(74) *Attorney, Agent, or Firm*—A. Keith Harrison

(57) **CLAIM**

The ornamental design for a “toilet base rug cover”, as shown and described.

**DESCRIPTION**

FIG. 1 is a front perspective view of the toilet base rug cover shown in condition of use, fastened around the base of a toilet, which has been depicted in phantom lines;

FIG. 2 is a rear perspective view thereof;

FIG. 3 is a top view thereof;

FIG. 4 is a right side view thereof, the left side view of the toilet base rug cover being a mirror image of the right side view;

FIG. 5 is a front view thereof; and,

FIG. 6 is a rear view thereof.

The phantom lines showing the base of a toilet in the figure views are for illustrative purposes only and form no part of the claimed design.

**1 Claim, 3 Drawing Sheets**

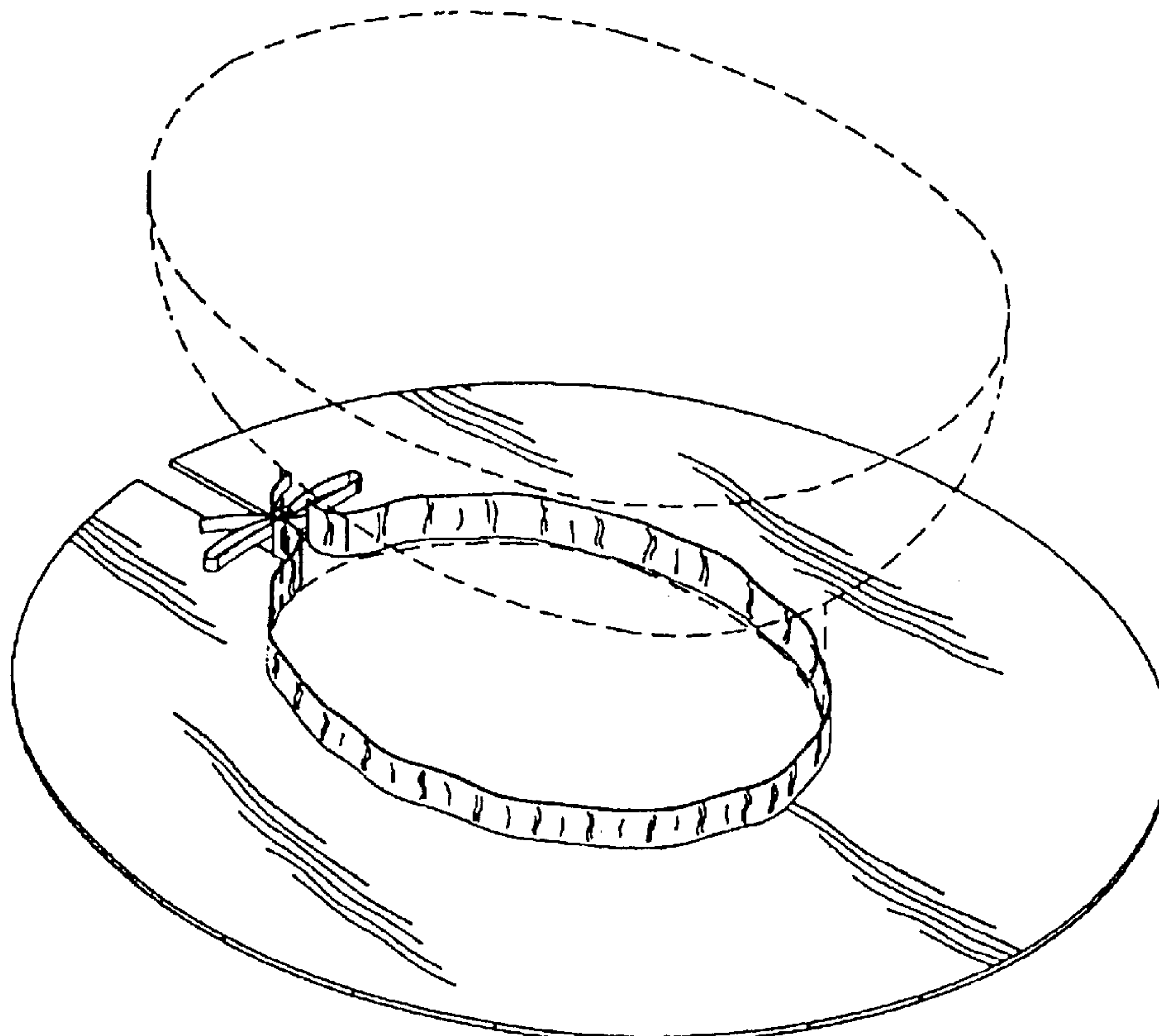

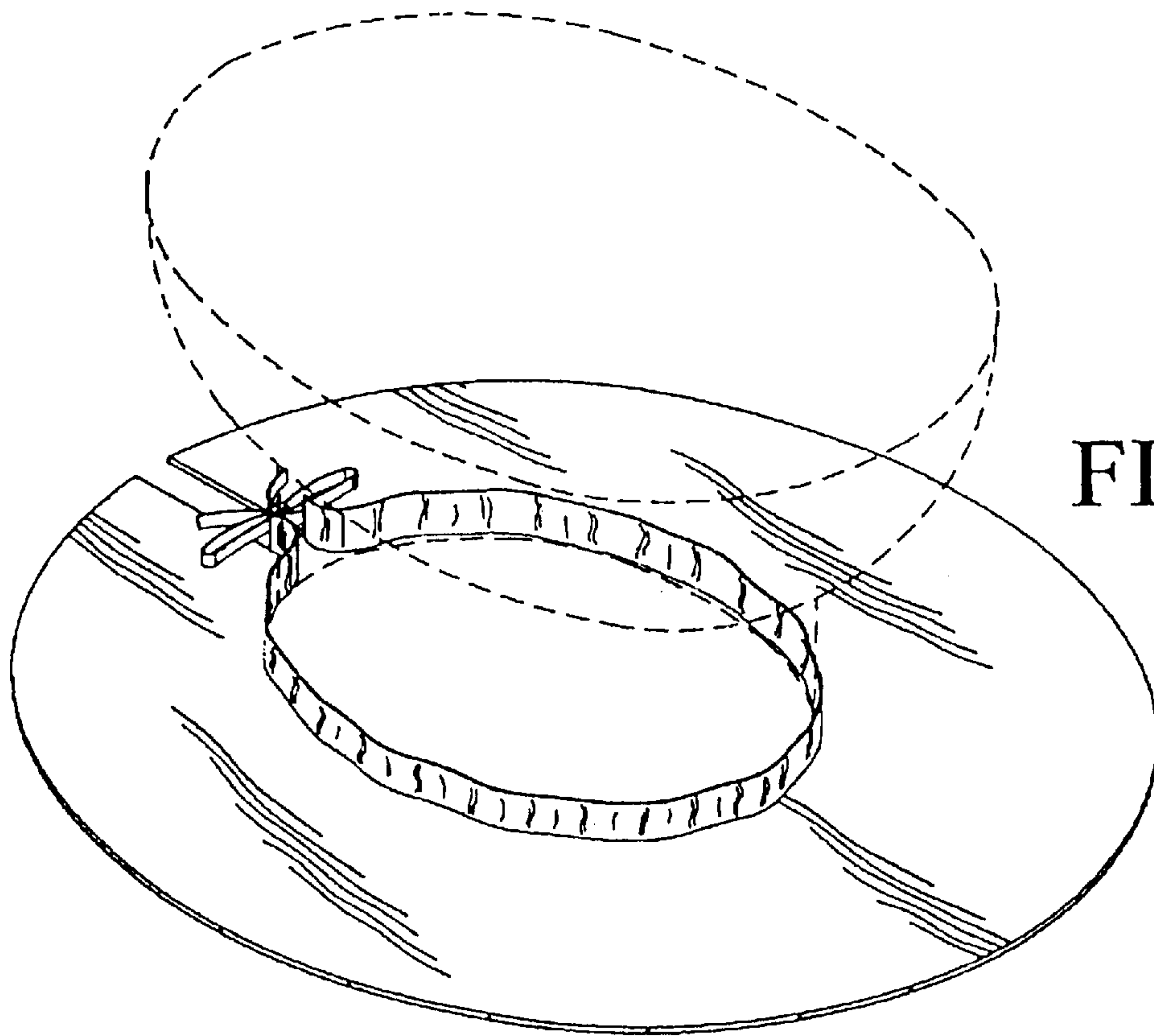

FIG. 1

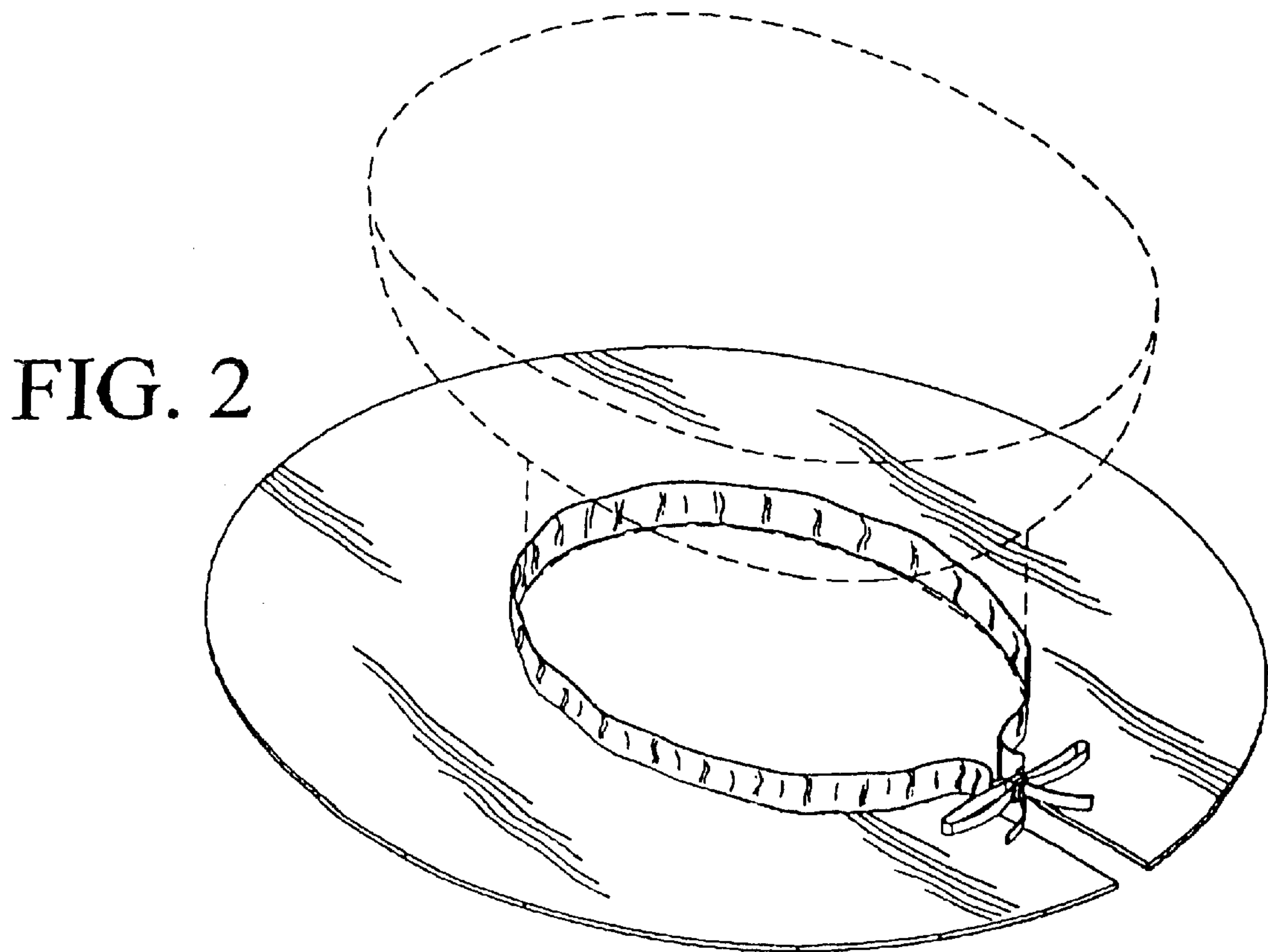

FIG. 2

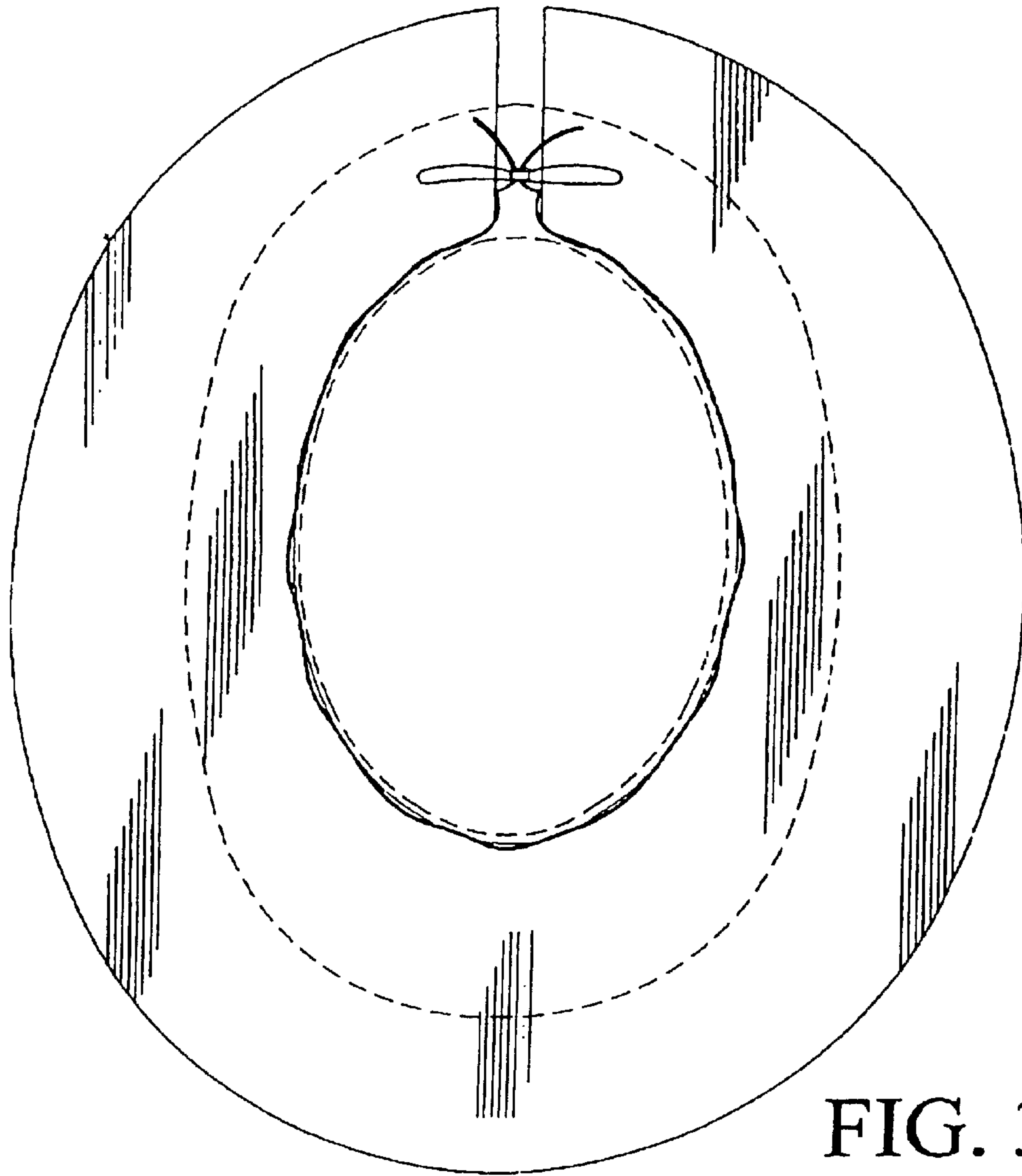

FIG. 3

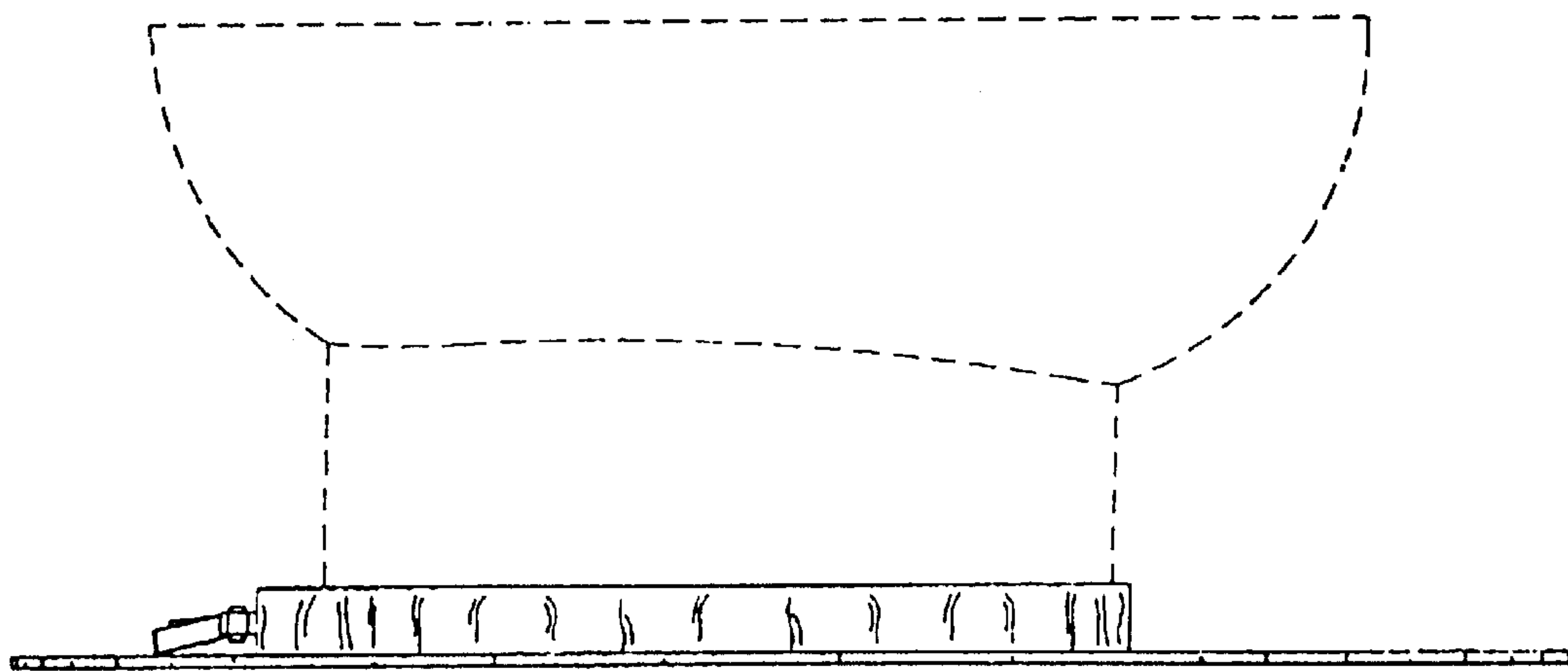

FIG. 4

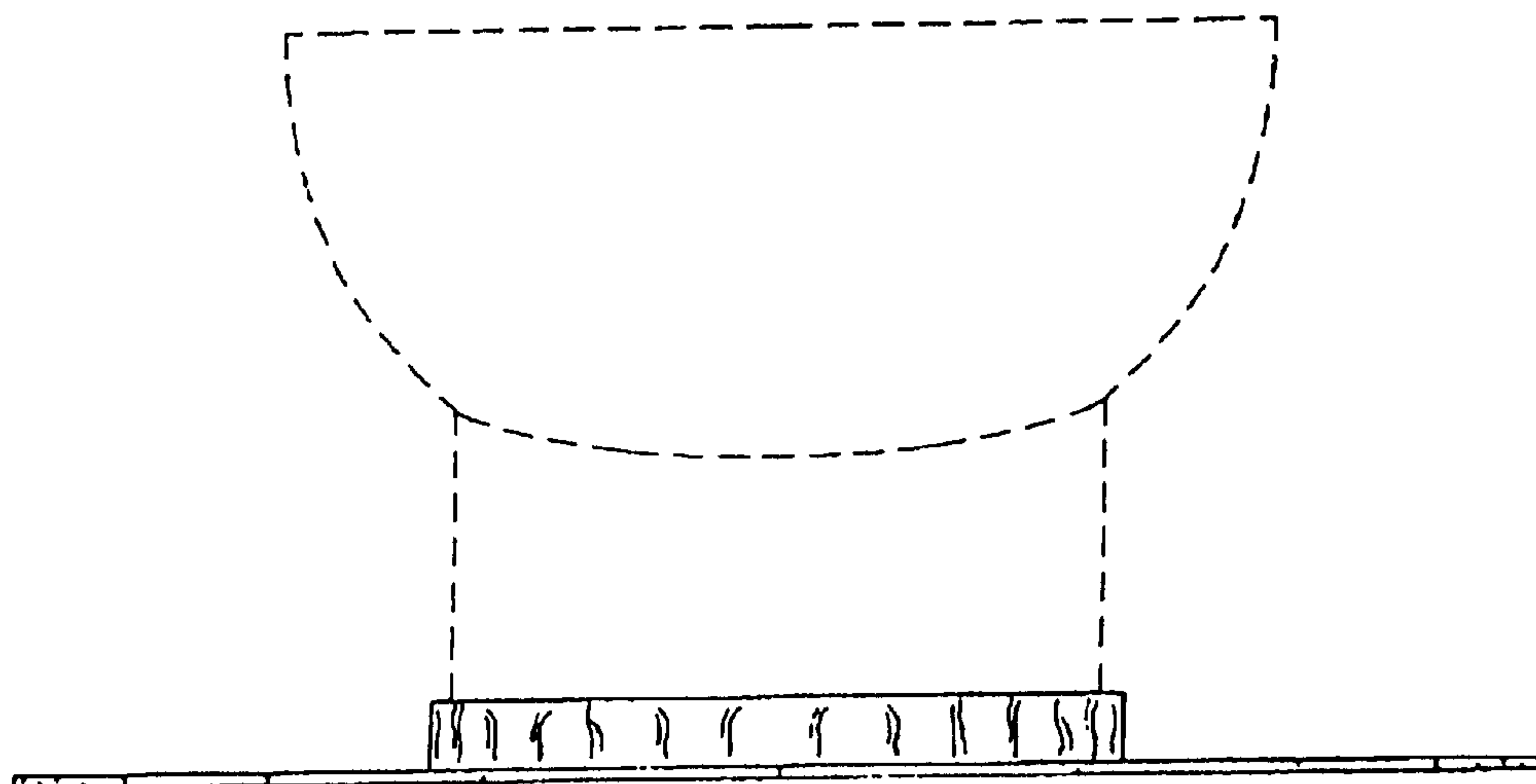

FIG. 5

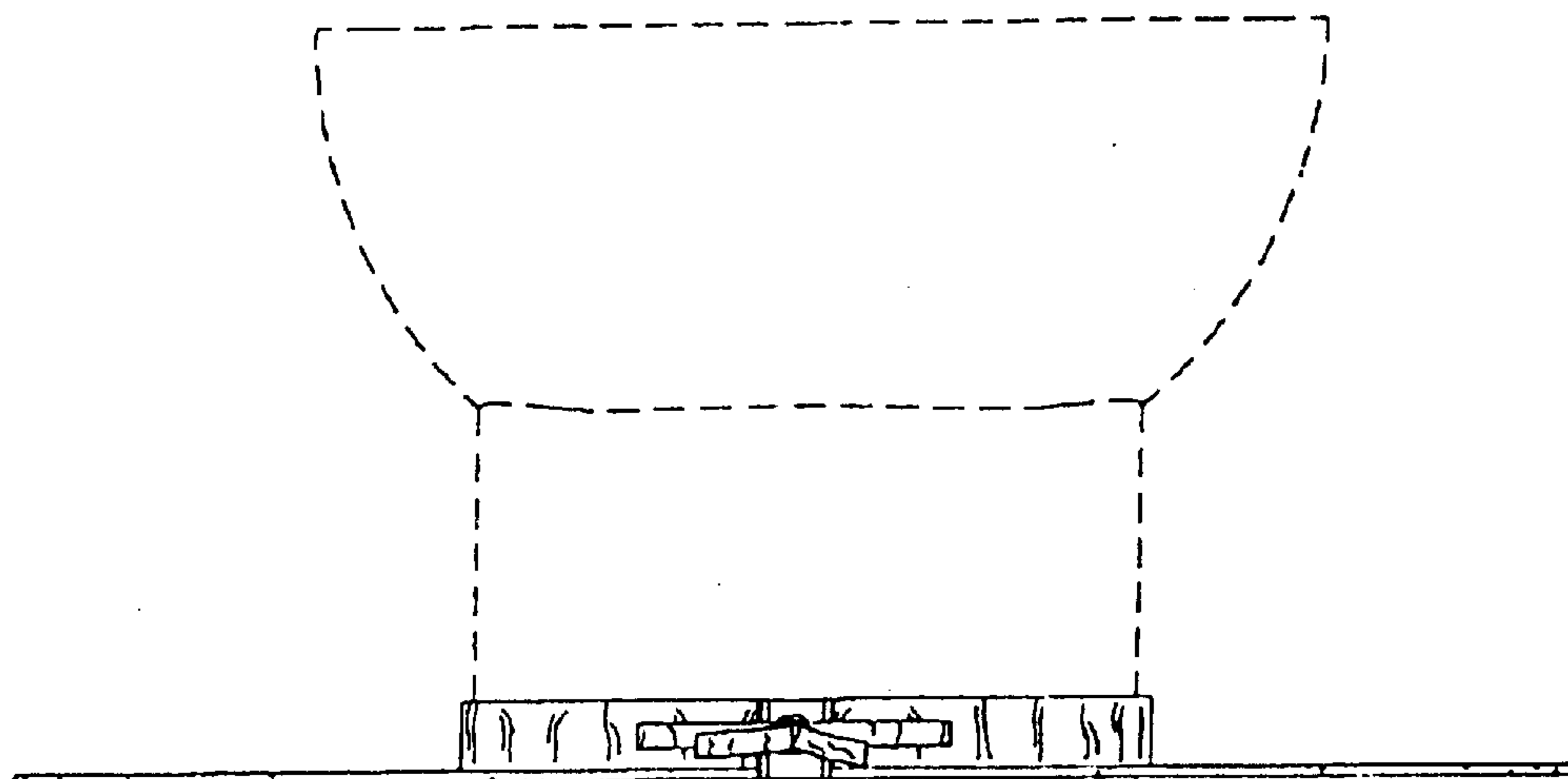

FIG. 6