



US00D543034S

(12) **United States Design Patent**
Winkler

(10) **Patent No.:** **US D543,034 S**

(45) **Date of Patent:** **** May 22, 2007**

(54) **COMBINED CHARGING UNIT AND ELECTRIC TOOTHBRUSH**

(75) Inventor: **Till Winkler**, Kronberg (DE)

(73) Assignee: **Braun GmbH**, Kronberg (DE)

(**) Term: **14 Years**

(21) Appl. No.: **29/205,604**

(22) Filed: **May 18, 2004**

(30) **Foreign Application Priority Data**

Nov. 18, 2003 (EM) 102843

(51) **LOC (8) Cl.** **04-02**

(52) **U.S. Cl.** **D4/101; D4/108**

(58) **Field of Classification Search** D4/101, D4/104-112, 116, 134, 138, 199; D8/61; D24/111, 113; 15/22.1, 23, 24, 28, 29, 143.1, 15/167.1, 167.2; 16/430, 431; 81/54, 57.11, 81/57.14, 57, 42; 132/308-311; 173/217; 601/142; D13/107, 108; 320/114, 115
See application file for complete search history.

(56) **References Cited**

U.S. PATENT DOCUMENTS

D215,689 S * 10/1969 Irelan D24/214

5,544,382 A * 8/1996 Giuliani et al. 15/22.1
D419,773 S * 2/2000 Beals et al. D4/104
D466,700 S * 12/2002 Richmond et al. D4/199
6,677,726 B2 * 1/2004 Hensel 320/108
D493,960 S * 8/2004 Jimenez et al. D4/101
6,798,169 B2 * 9/2004 Stratmann et al. 320/114

* cited by examiner

Primary Examiner—Alan P. Douglas

Assistant Examiner—Lavone D. Tabor

(74) *Attorney, Agent, or Firm*—Fish & Richardson P.C.

(57) **CLAIM**

The ornamental design for a combined charging unit and electric toothbrush, as shown and described.

DESCRIPTION

FIG. 1 a perspective view of a combined charging unit and electric toothbrush from above, showing my new design; FIG. 2 is a front view of the appliance thereof; FIG. 3 is a right side view of the appliance thereof; FIG. 4 is a left side view of the appliance thereof; FIG. 5 is a rear side view of the appliance thereof; FIG. 6 is a top plan view of the appliance thereof; and, FIG. 7 is bottom plan view of the appliance thereof. The portions shown in broken lines are for illustrative purposes only and form no part of the claimed design.

1 Claim, 4 Drawing Sheets

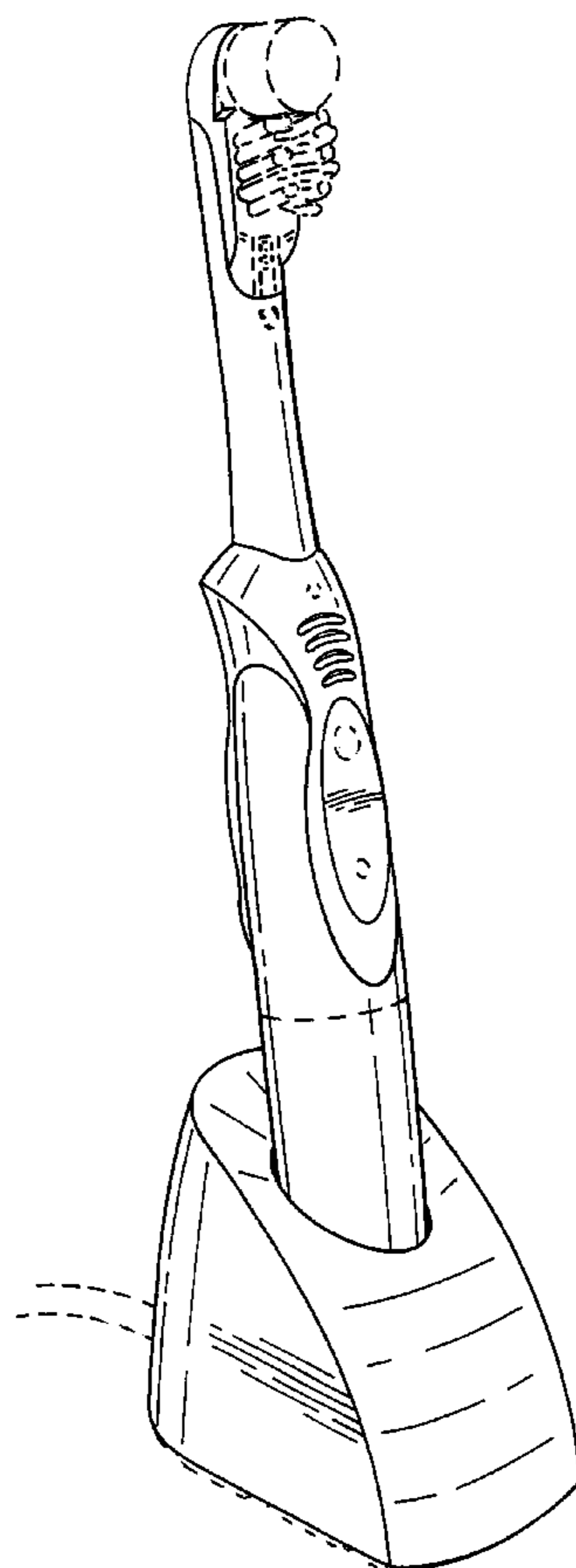

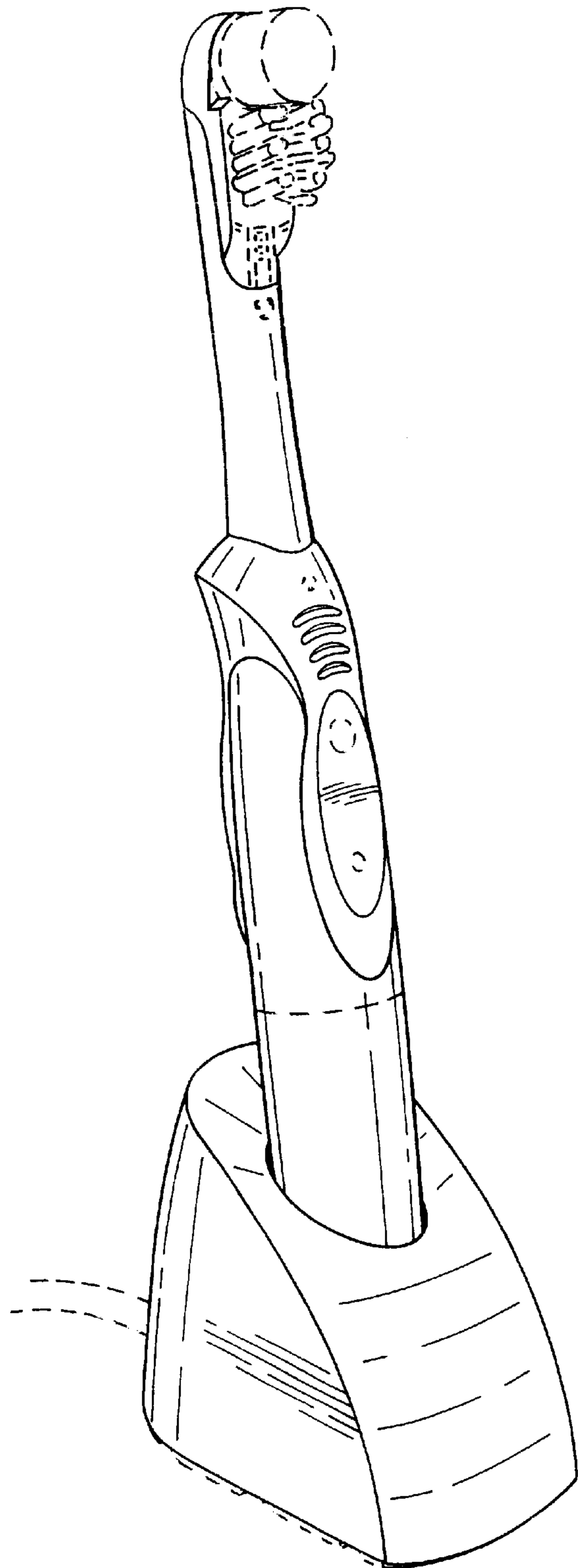

Fig. 1

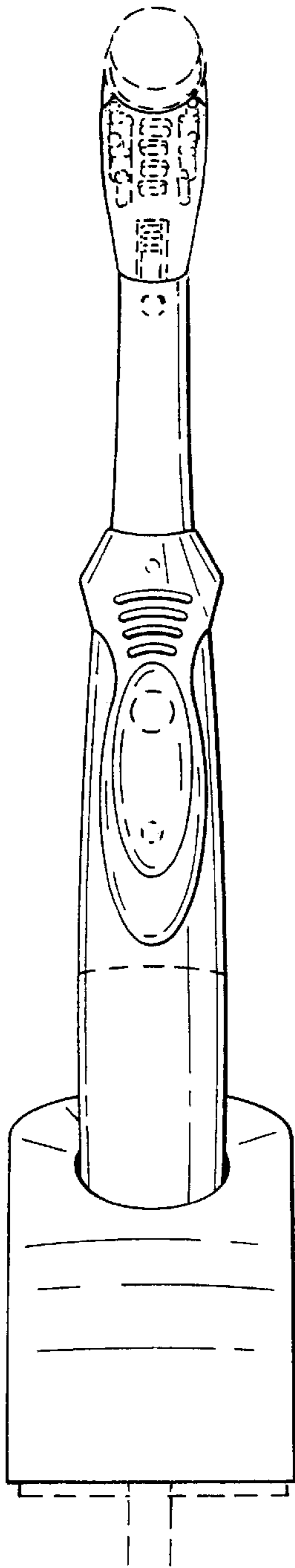

Fig. 2

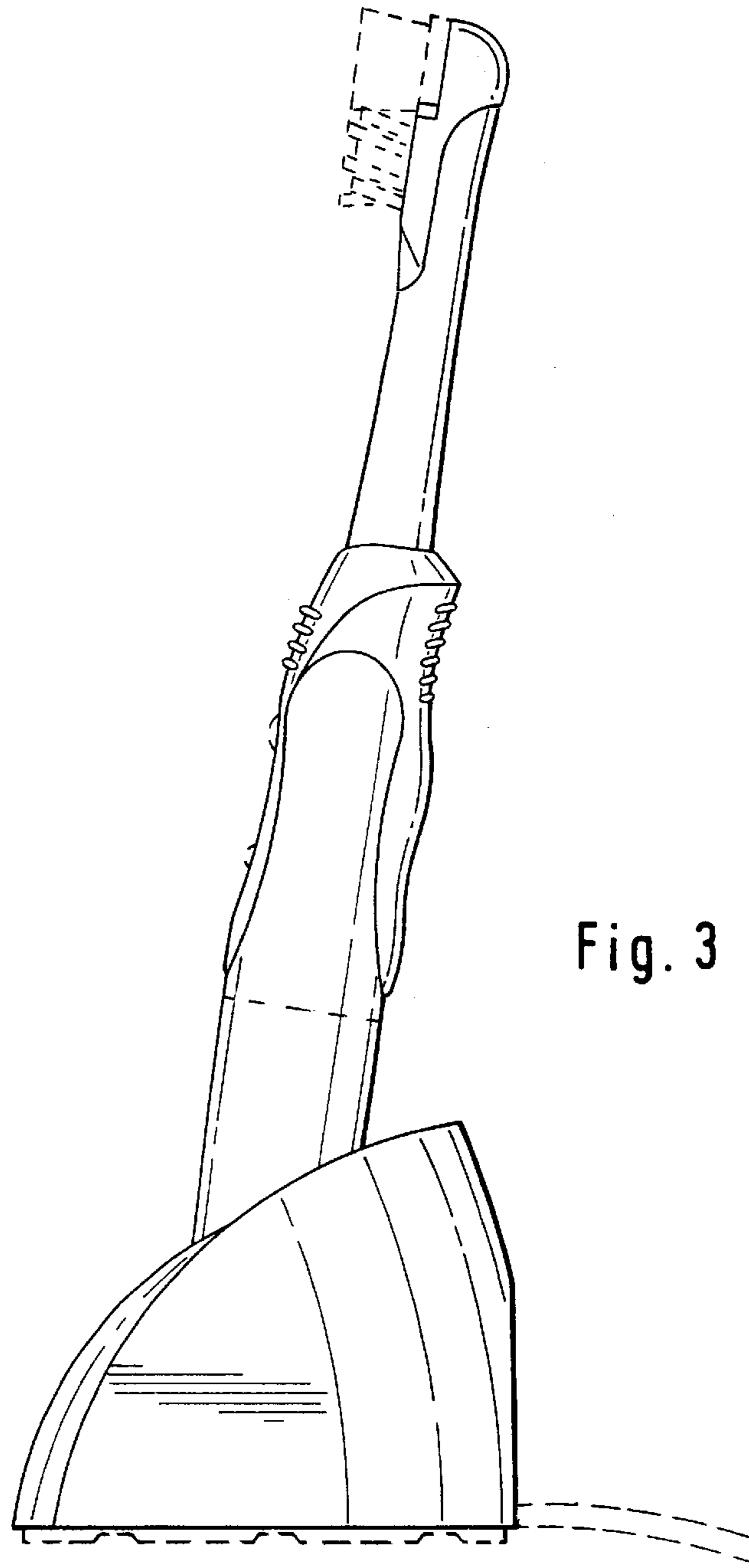

Fig. 3

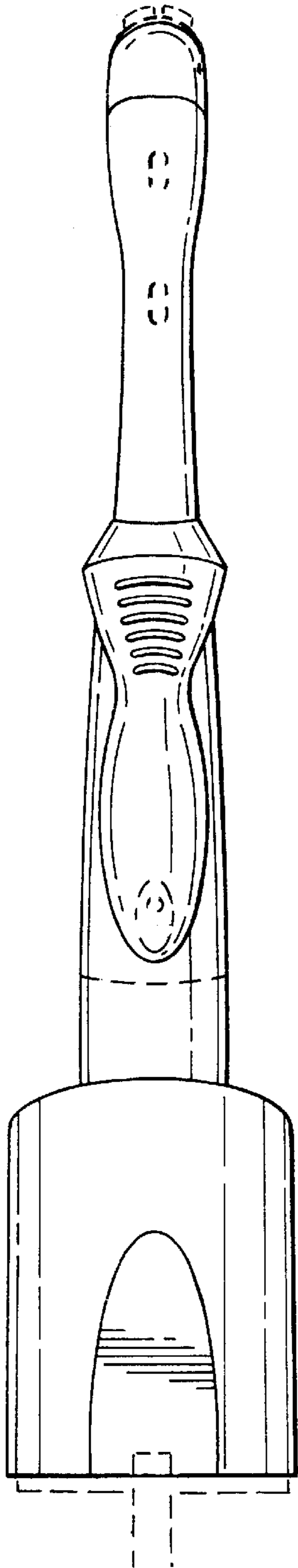

Fig. 5

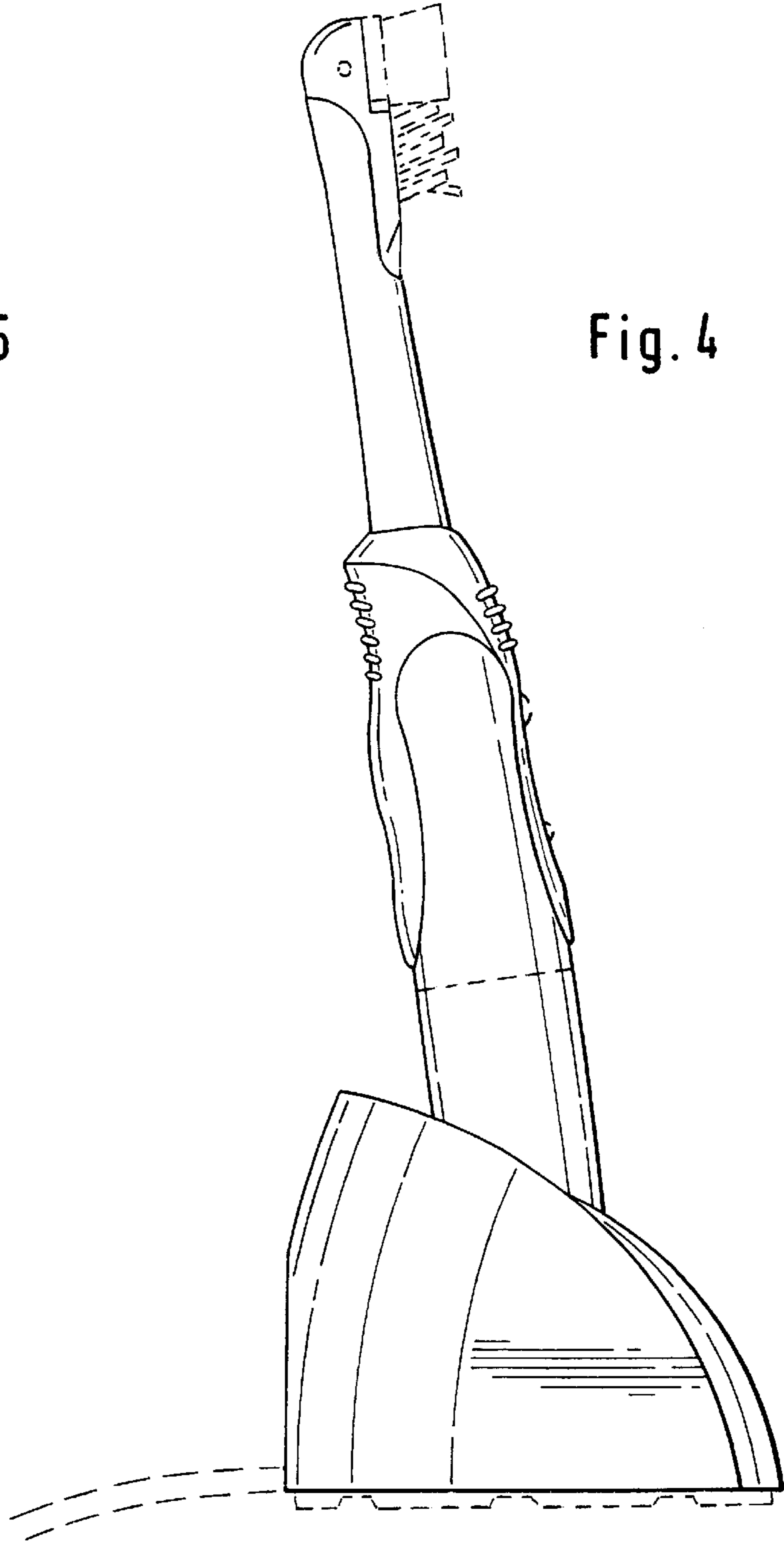

Fig. 4

Fig. 6

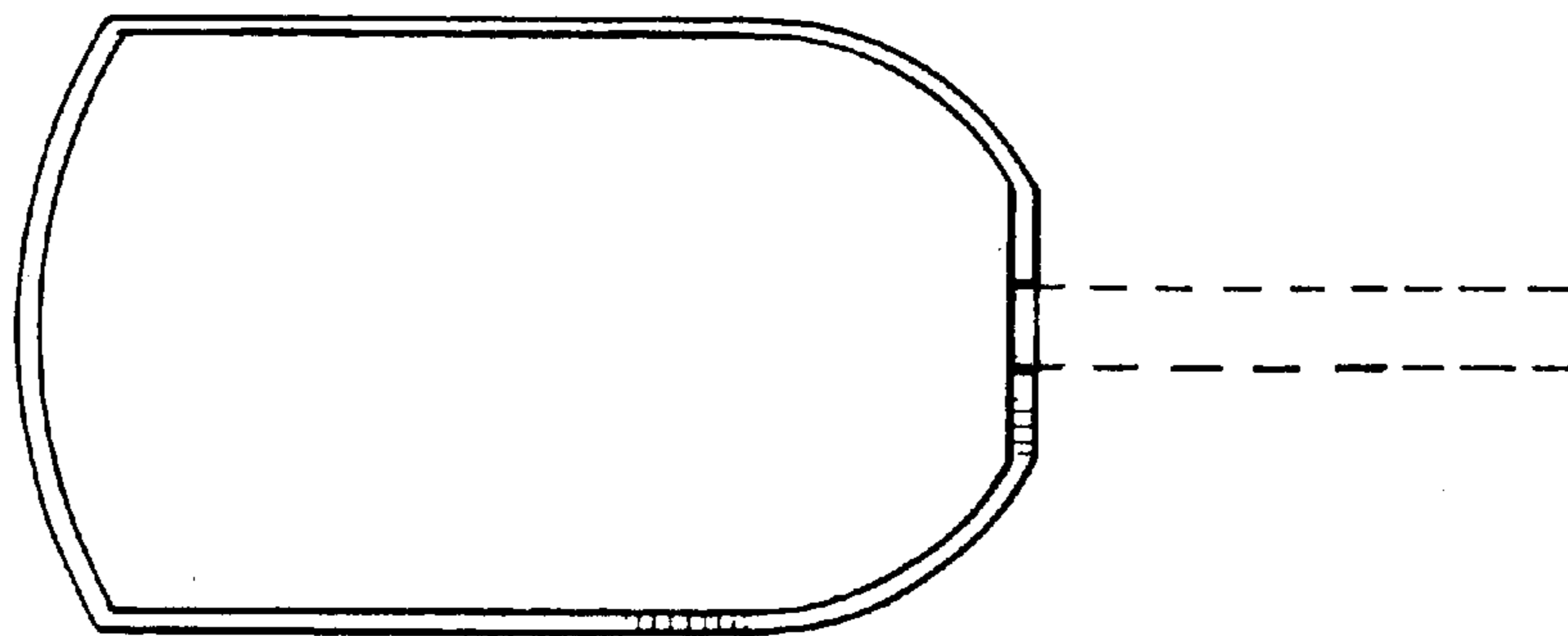
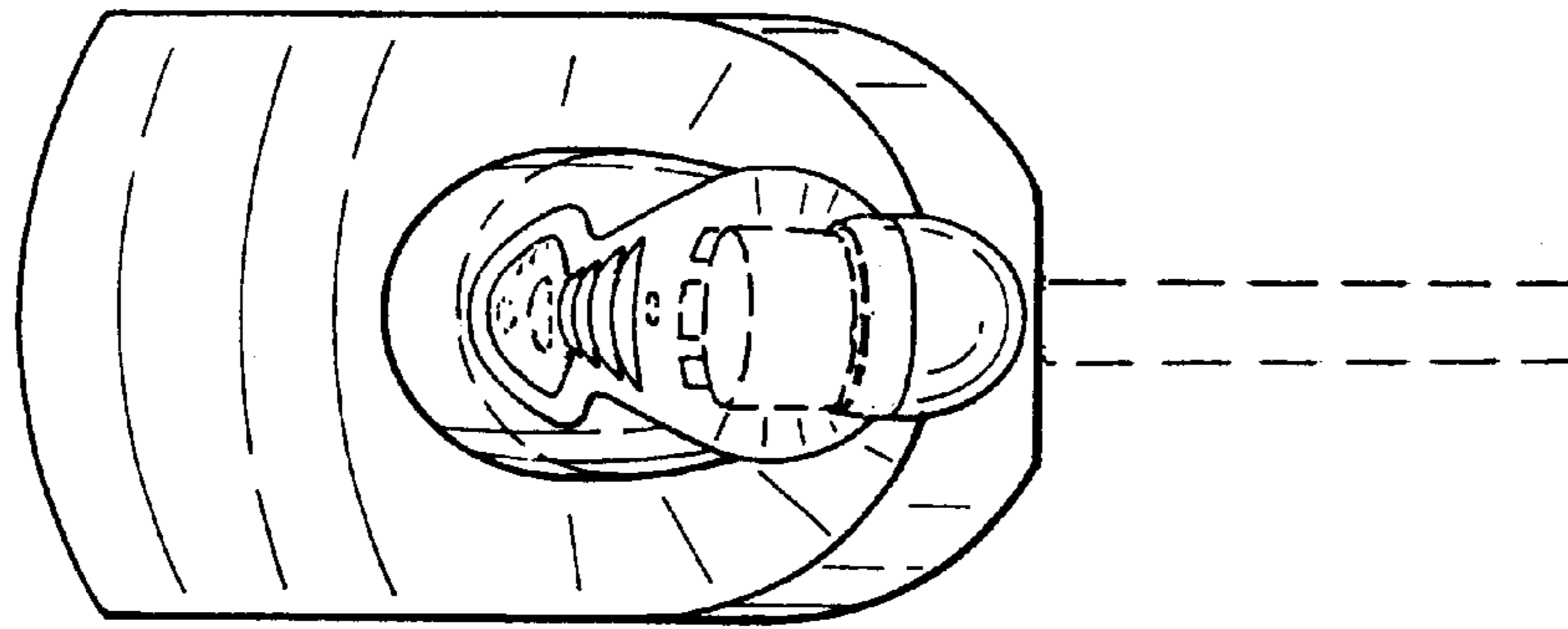

Fig. 7