

US00D543030S

(12) **United States Design Patent** (10) **Patent No.:** **US D543,030 S**  
**Schäfer** (45) **Date of Patent:** **\*\* May 22, 2007**

(54) **STACKABLE CONTAINER**

(75) Inventor: **Gerhard Schäfer**, Neunkirchen (DE)

(73) Assignee: **Fritz Schafer GmbH**, Neunkirchen (DE)

(\*\*) Term: **14 Years**

(21) Appl. No.: **29/226,279**

(22) Filed: **Mar. 22, 2005**

(30) **Foreign Application Priority Data**

Sep. 23, 2004 (DE) ..... 4 04 05 430

(51) **LOC (8) Cl.** ..... **03-01**

(52) **U.S. Cl.** ..... **D3/272; D3/302; D9/424; D9/420**

(58) **Field of Classification Search** ..... D3/272–273, D3/276, 282, 286, 302; D7/629; D9/420, D9/423–425, 430–432; 206/503, 505, 508–509; 220/833–834

See application file for complete search history.

(56) **References Cited**

**U.S. PATENT DOCUMENTS**

D201,398 S \* 6/1965 Burns et al. .... D3/302  
3,759,416 A \* 9/1973 Constantine ..... 206/505  
4,143,695 A \* 3/1979 Hoehn ..... 220/826  
D252,179 S \* 6/1979 Cherry ..... D7/629  
5,064,088 A \* 11/1991 Steffes ..... 220/837  
D333,615 S \* 3/1993 Zutler ..... D9/423  
5,445,397 A \* 8/1995 Evans ..... 280/47.18  
D386,306 S \* 11/1997 Zimmerman ..... D3/273  
5,699,925 A \* 12/1997 Petruzzi ..... 220/4.27  
D421,678 S \* 3/2000 Levy ..... D3/279  
6,050,442 A \* 4/2000 Wysocki ..... 220/524  
D480,560 S \* 10/2003 Tanji ..... D3/294

D493,282 S \* 7/2004 Dubois et al. .... D3/273  
D513,121 S \* 12/2005 Rosine et al. .... D3/273  
D515,313 S \* 2/2006 Uffner et al. .... D3/294  
D519,734 S \* 5/2006 Richardson et al. .... D3/294  
2005/0072783 A1 \* 4/2005 Choi ..... 220/258.2  
2005/0199623 A1 \* 9/2005 Elder et al. .... 220/4.28

\* cited by examiner

*Primary Examiner*—Philip S. Hyder

*Assistant Examiner*—RoseLynne (Ulm) Cody

(74) *Attorney, Agent, or Firm*—Andrew Wilford

(57) **CLAIM**

The ornamental design for a stackable container, as shown and described.

**DESCRIPTION**

FIG. 1 is a front, top, right-side perspective view of a stackable container (with cover partly open) showing my new design, the rear and left side views being respectively identical to the front and right side views shown;

FIG. 2 is a front, top, right-side perspective view thereof with the cover removed;

FIG. 3 is a top-plan view of the cover with the cover locks thereof in place;

FIG. 4 is a bottom-plan view of the cover with the cover locks thereof in place;

FIG. 5 is a top-plan view of the cover with the cover locks removed;

FIG. 6 is a bottom plan view of the cover with the cover locks removed;

FIG. 7 is a view similar to FIG. 1 with the cover closed;

FIG. 8 is a bottom perspective view of the cover lock; and,

FIG. 9 is a top perspective view of the cover lock.

The broken line showing in FIGS. 1, 2, and 7 represents the portion of the design that forms no part of the claim.

**1 Claim, 8 Drawing Sheets**

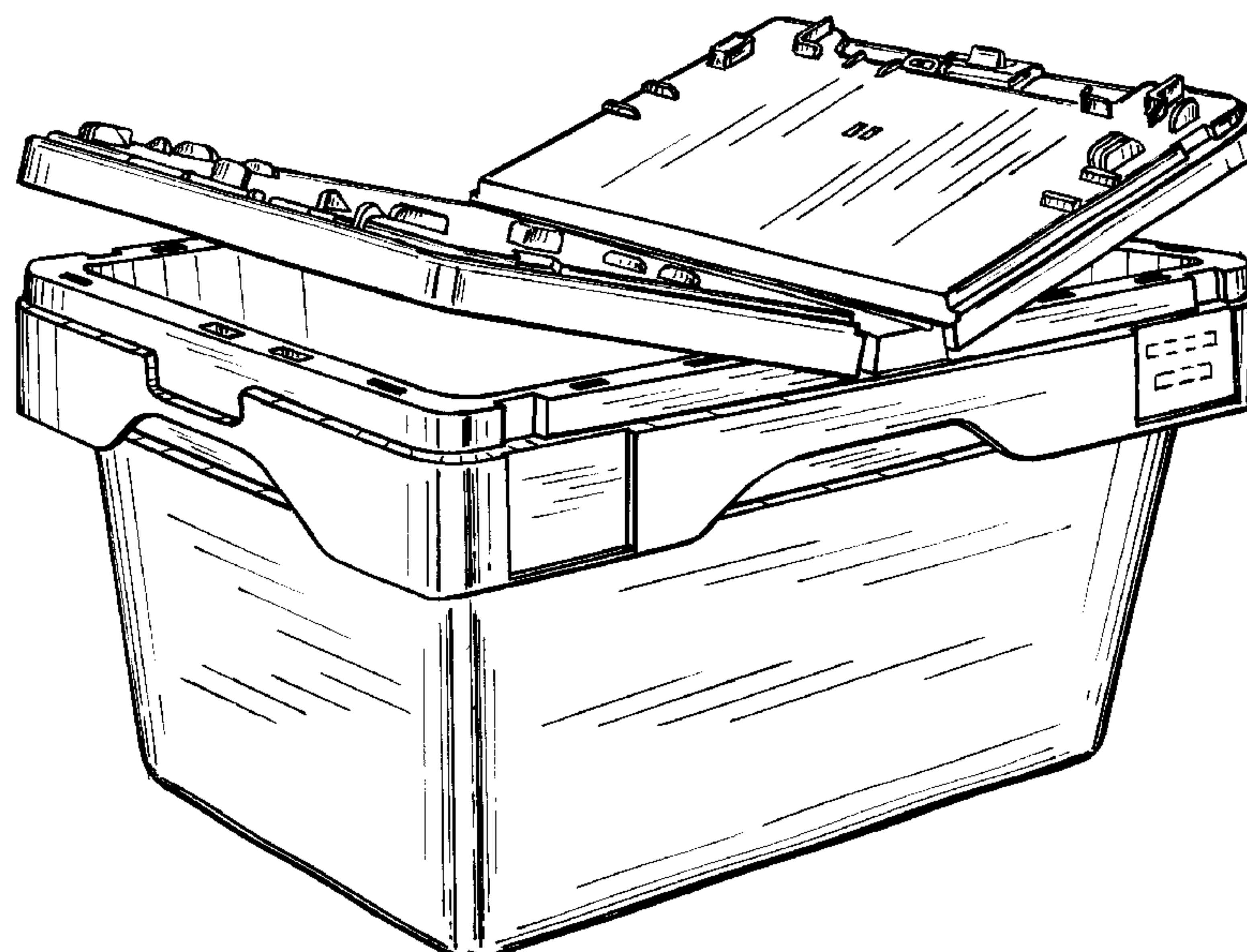

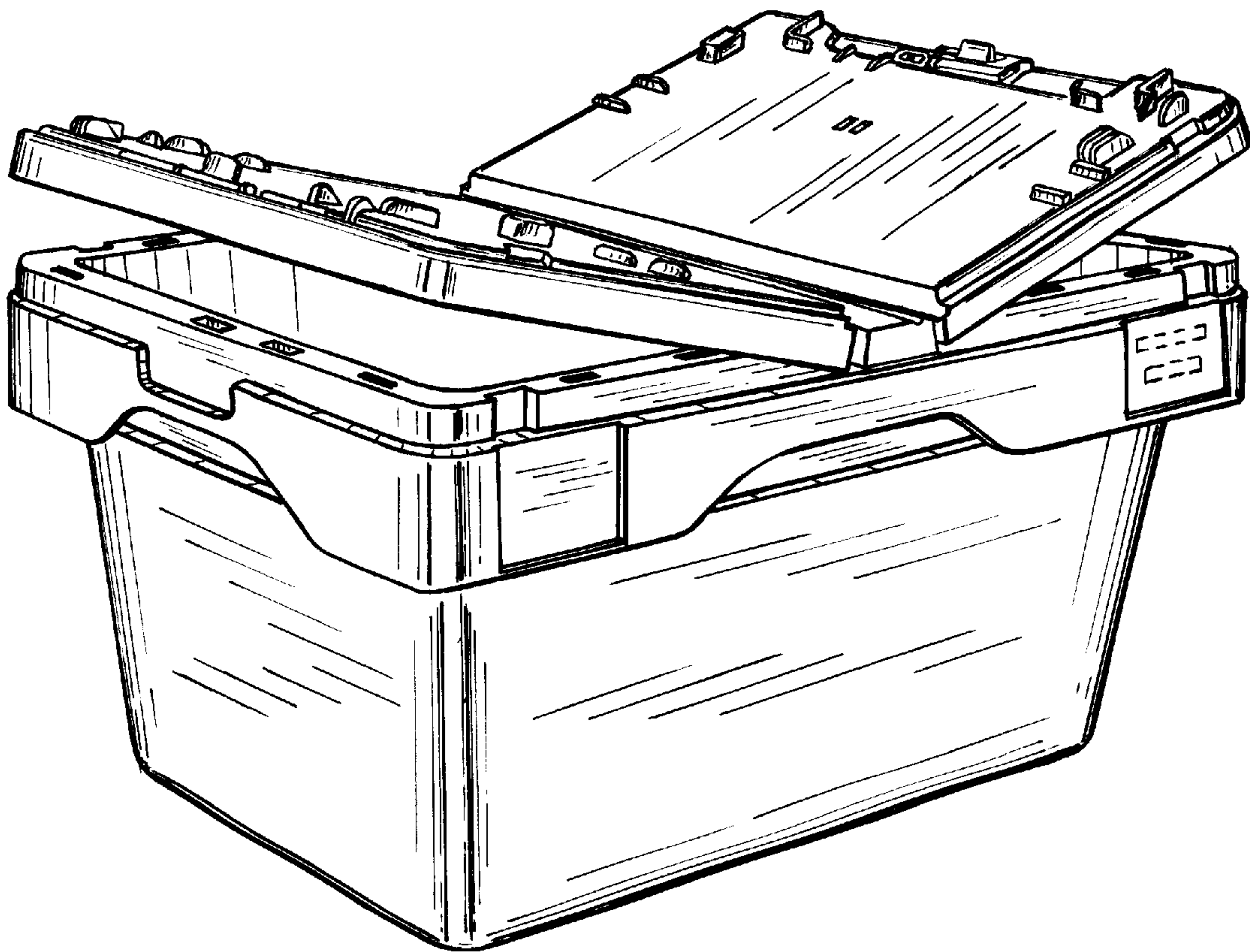

FIG.1

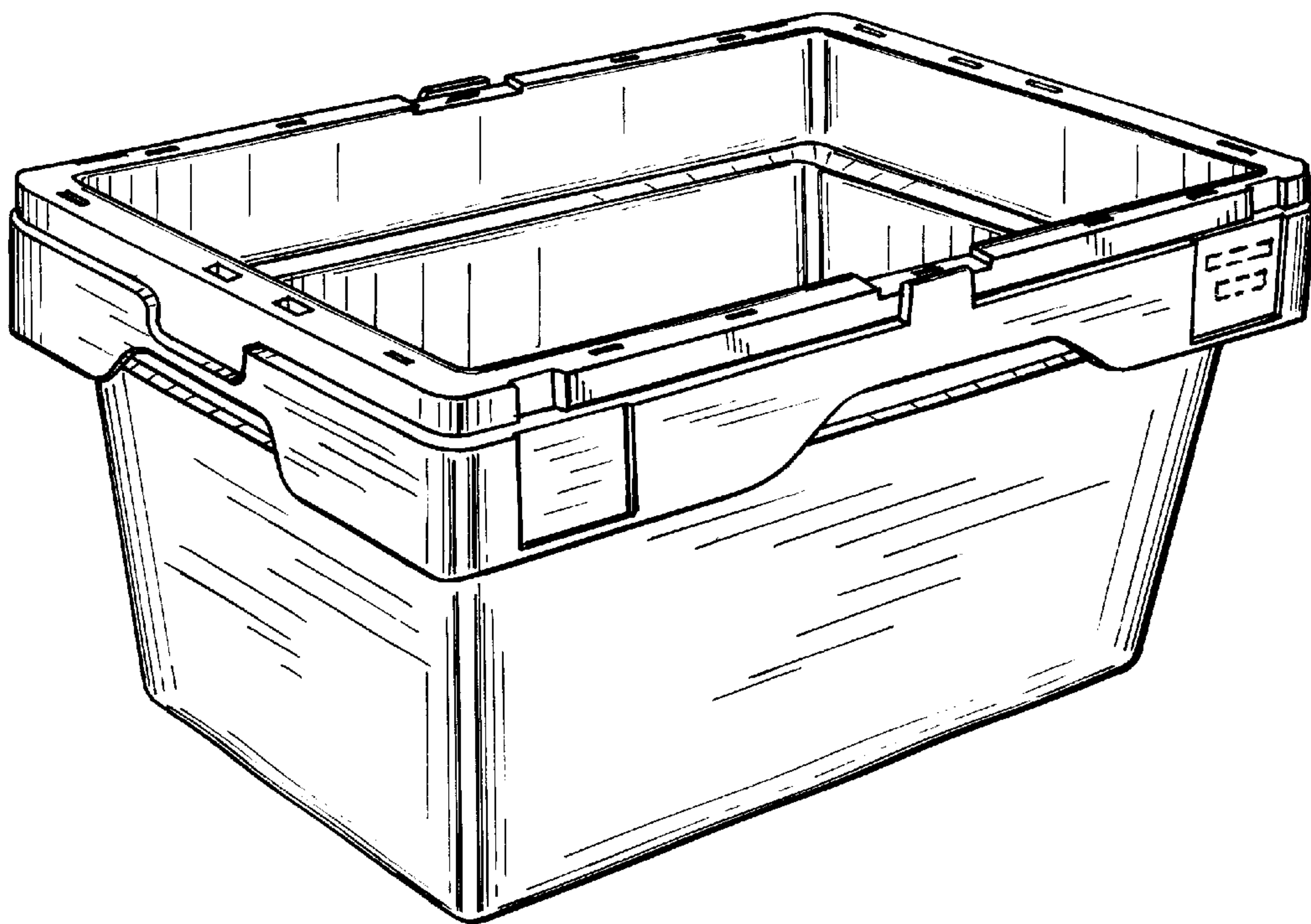

FIG.2

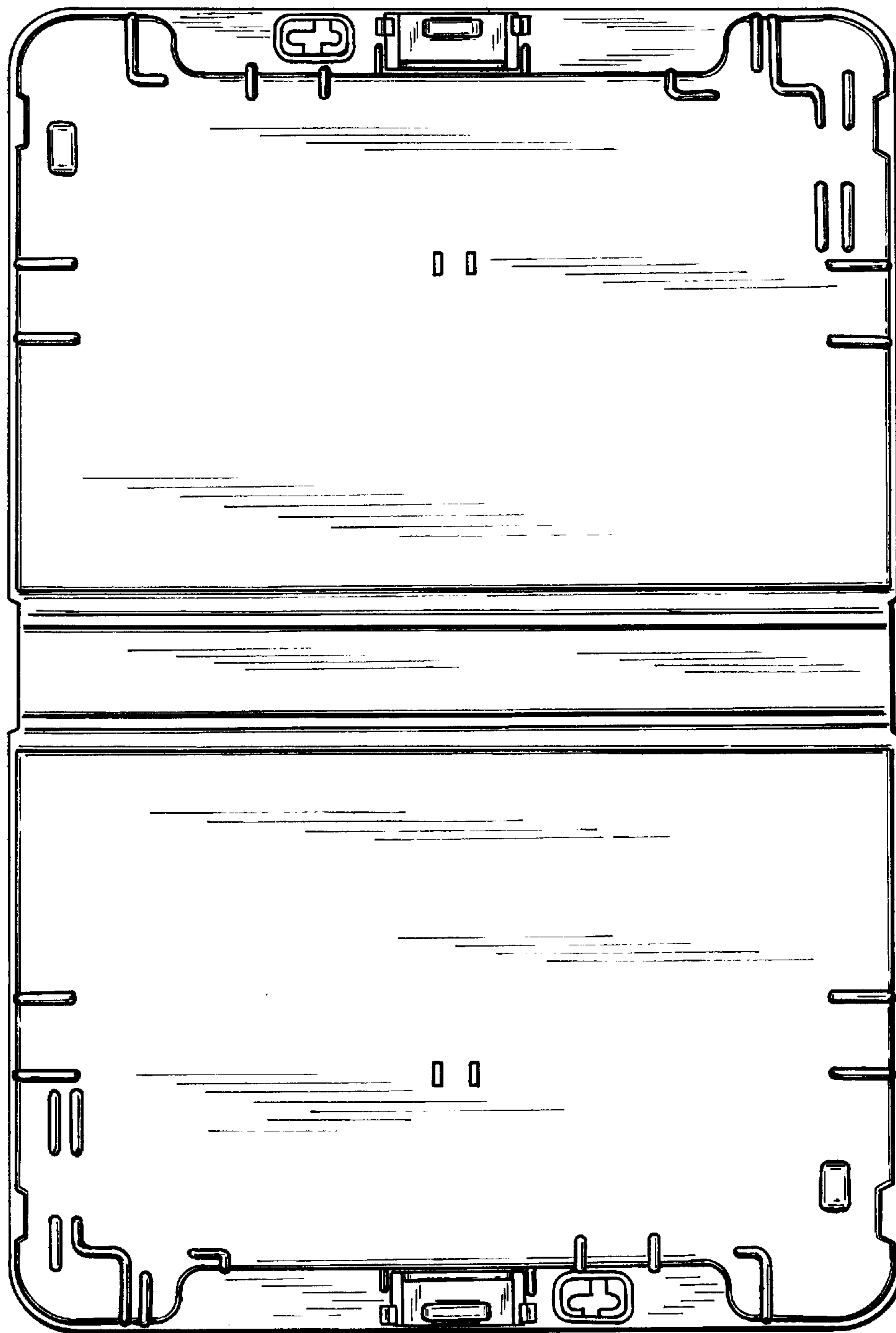

FIG. 3



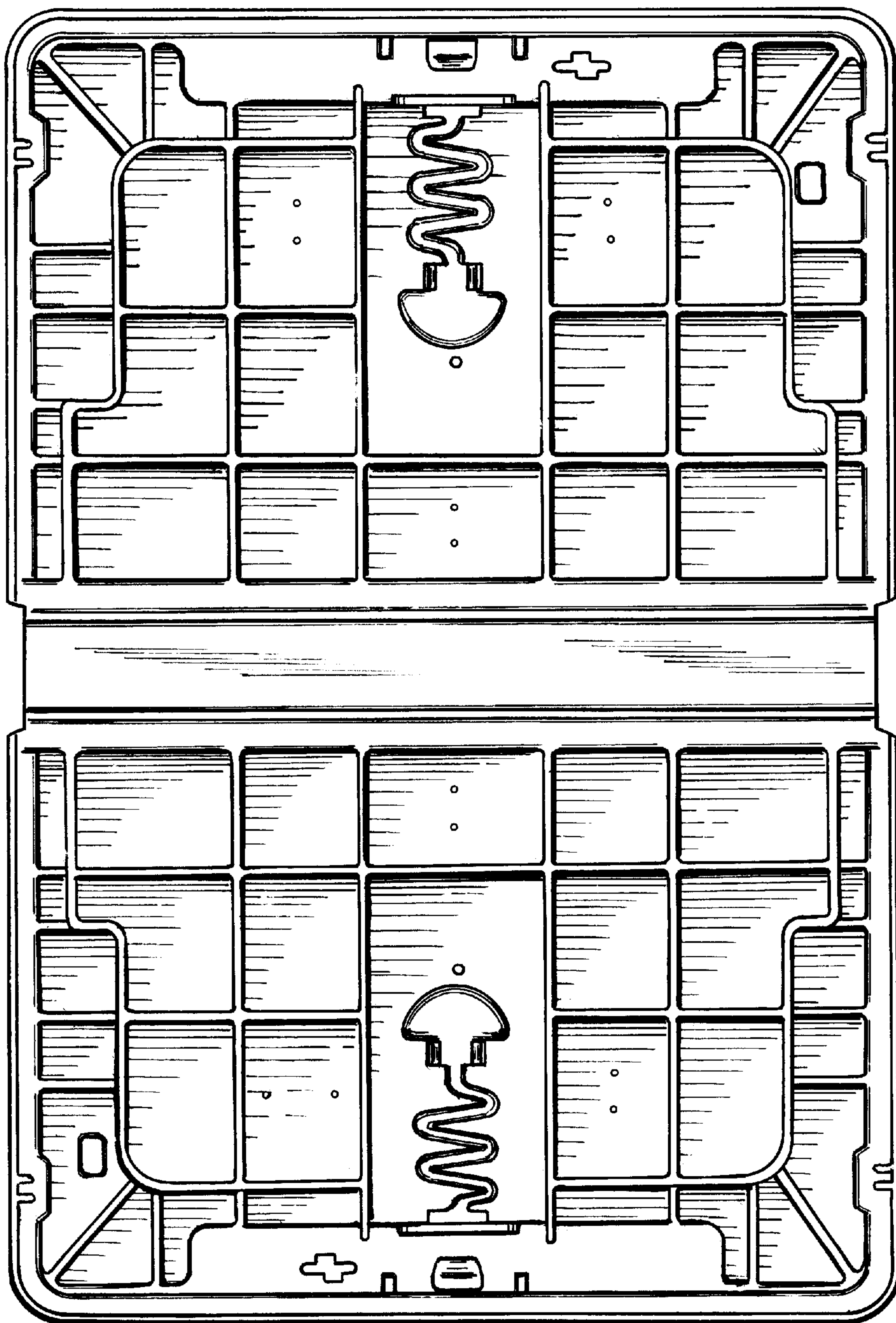

FIG. 4

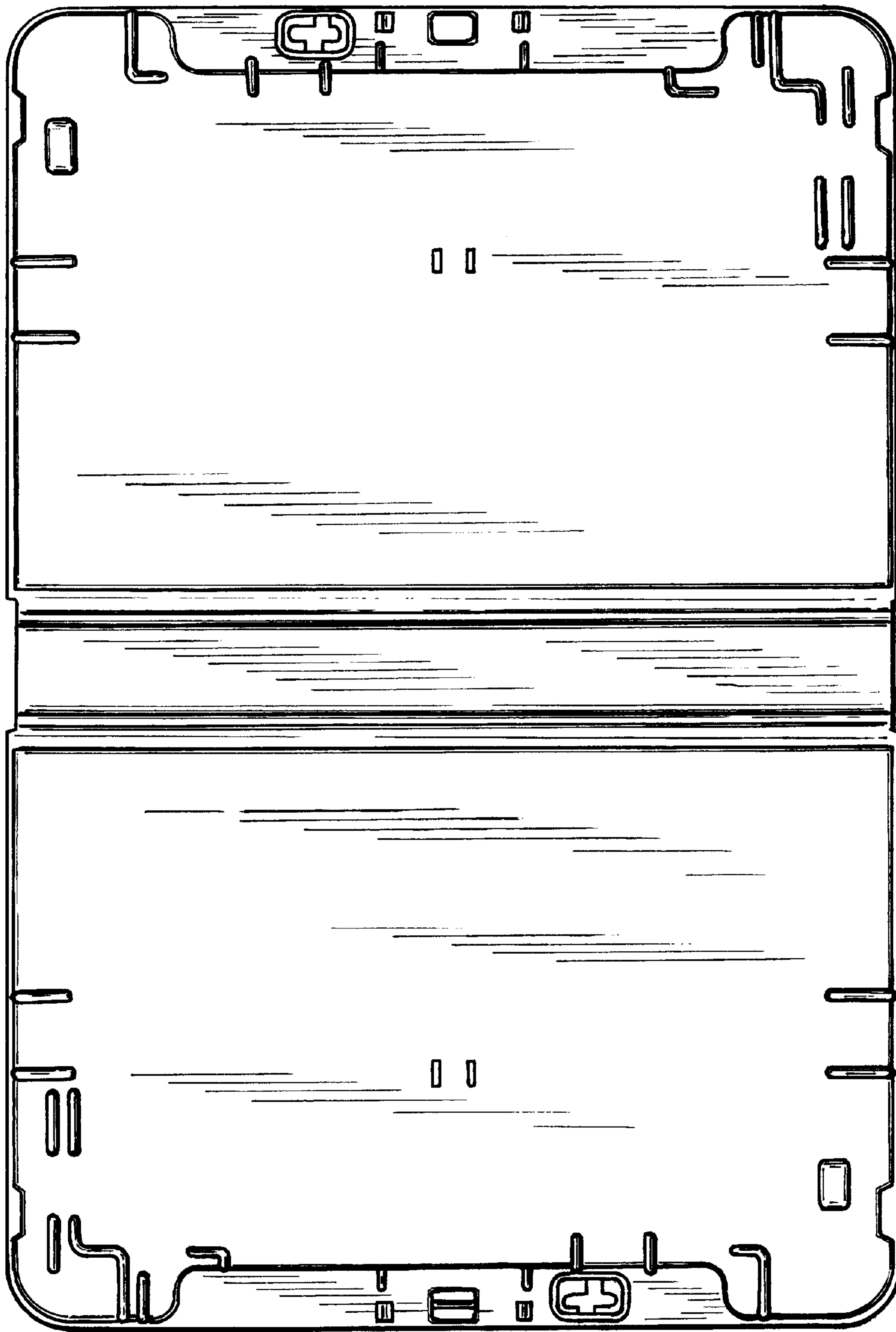

FIG. 5

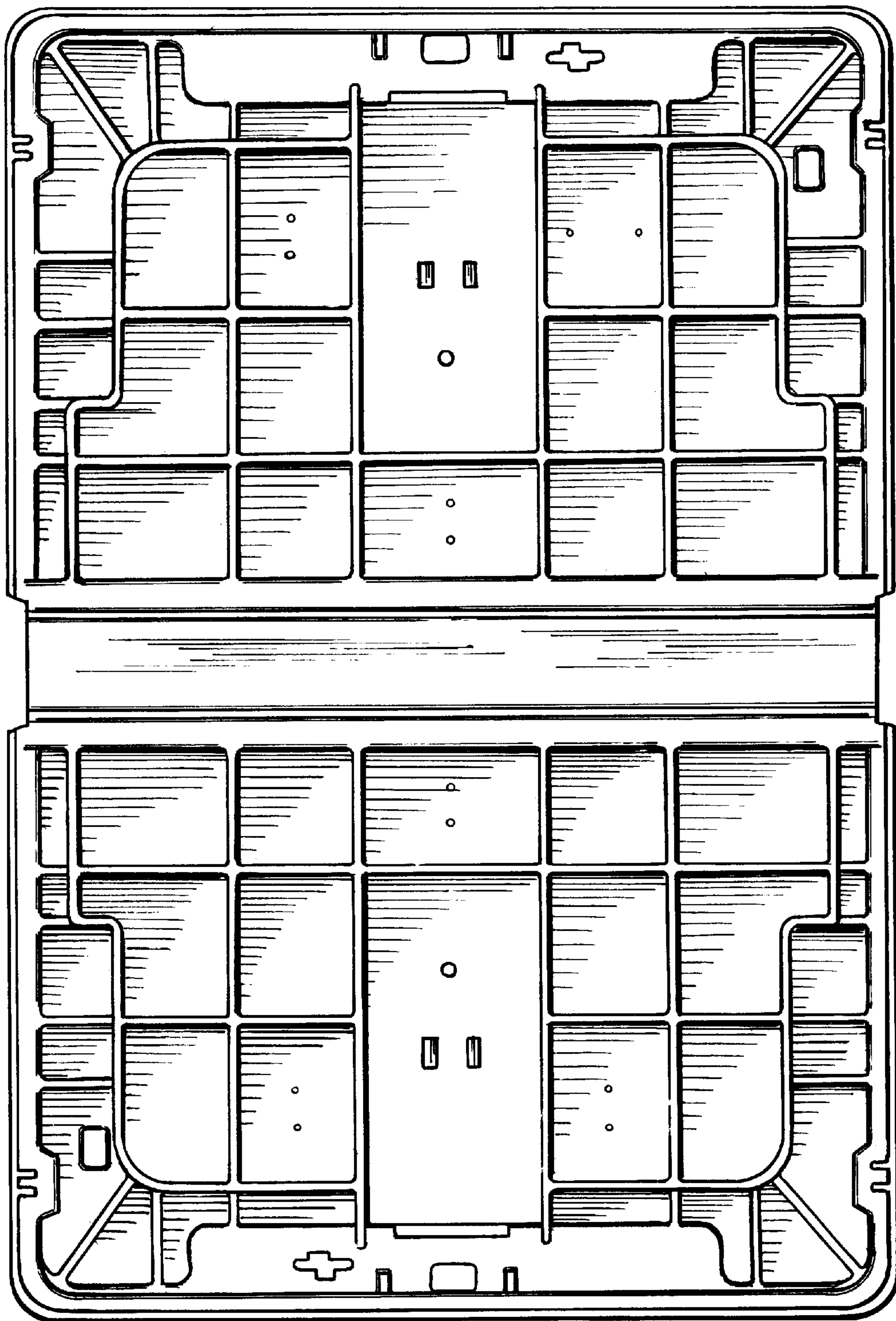
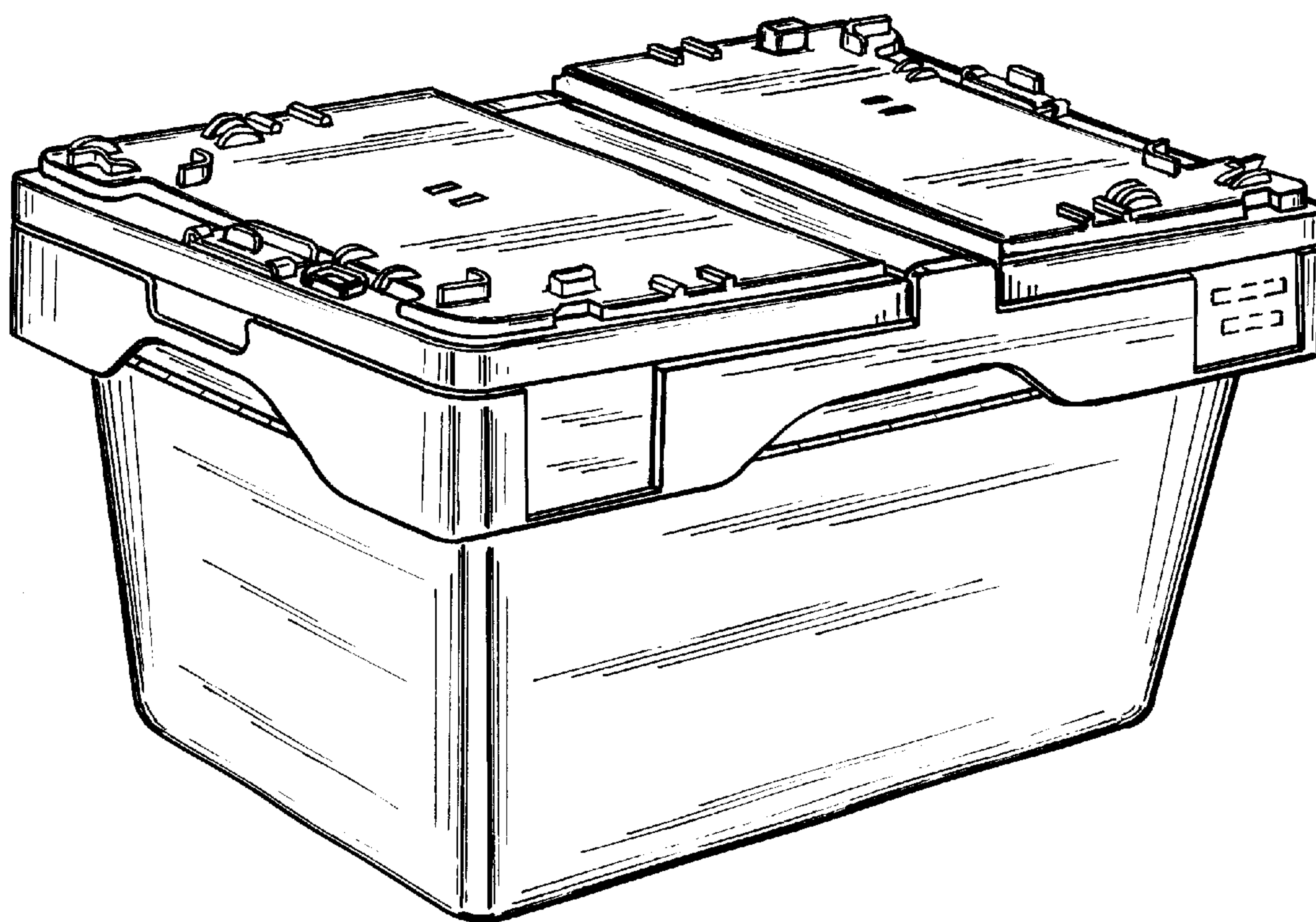
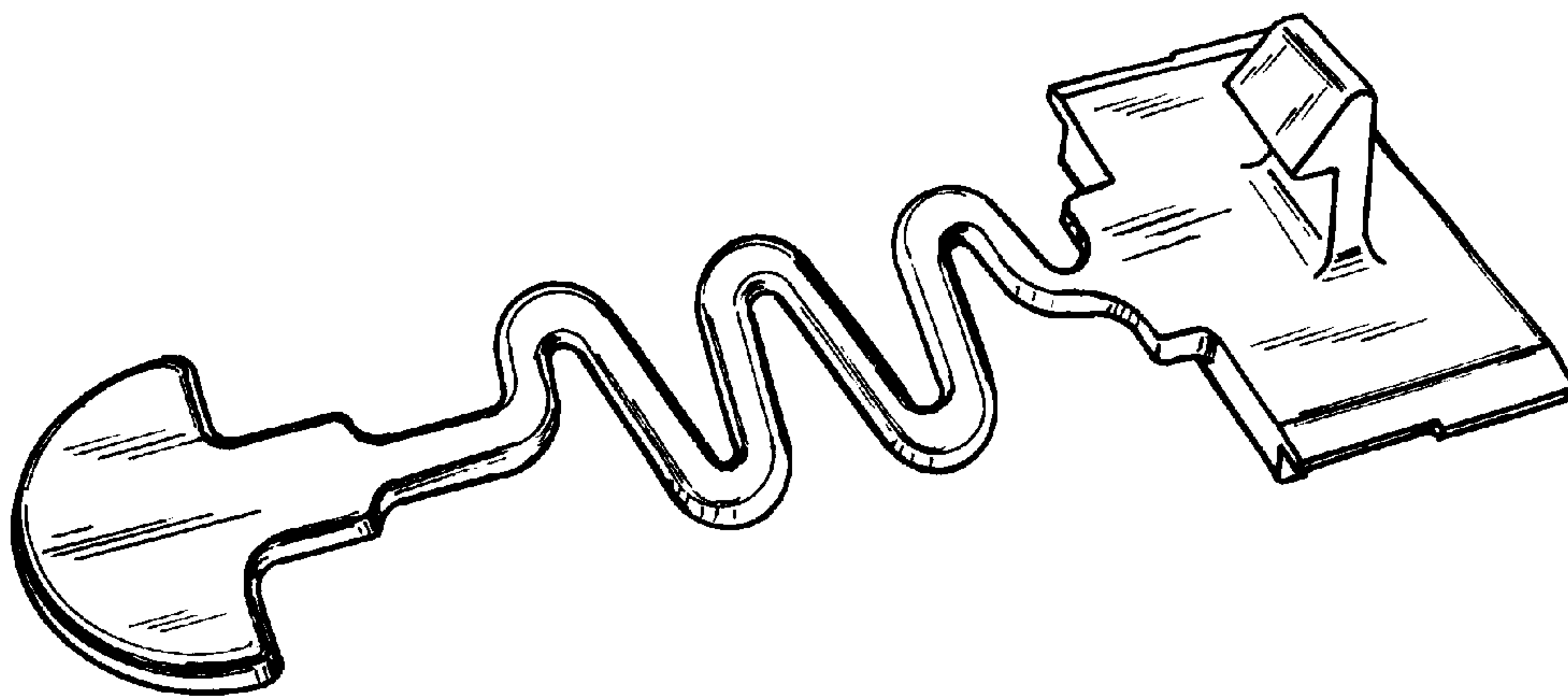

FIG. 6

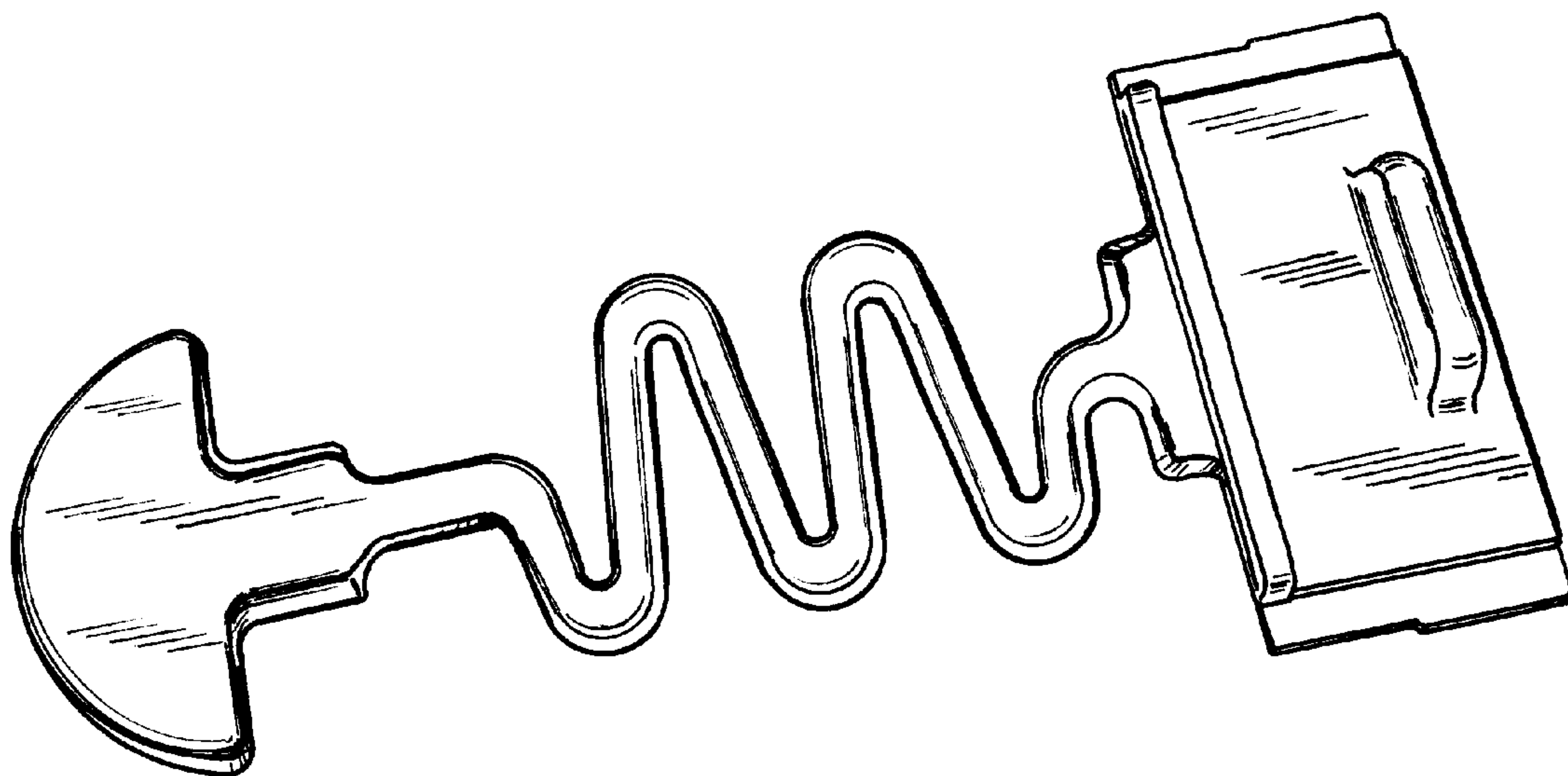

**FIG.7**





**FIG. 9**



**FIG. 8**