

US00D543010S

(12) **United States Design Patent** (10) **Patent No.:** **US D543,010 S**  
**Erickson** (45) **Date of Patent:** **\*\* May 22, 2007**

(54) **SHAWL AND LAP BLANKET**

(76) Inventor: **Jan Erickson**, 1336 Wood Ave.,  
Colorado Springs, CO (US) 80903

(\*\*) Term: **14 Years**

(21) Appl. No.: **29/217,416**

(22) Filed: **Nov. 18, 2004**

(51) **LOC (8) Cl.** ..... **02-02**

(52) **U.S. Cl.** ..... **D2/823**

(58) **Field of Classification Search** ..... D2/823-4,  
D2/719, 826-7, 832, 834, 728, 860-864;  
2/69, 85-6, 88, 93, 203  
See application file for complete search history.

(56) **References Cited**

**U.S. PATENT DOCUMENTS**

336,124 A \* 2/1886 Levy ..... 2/88  
1,346,014 A \* 7/1920 Louis ..... 2/203  
1,373,248 A \* 3/1921 Louis ..... 2/85  
2,783,473 A \* 3/1957 Fina ..... 2/69  
D363,156 S \* 10/1995 Layman ..... D2/823  
6,578,204 B2 \* 6/2003 Ozenkoski ..... 2/86

**FOREIGN PATENT DOCUMENTS**

JP 06158405 A \* 6/1994

JP 10046407 A \* 2/1998

\* cited by examiner

*Primary Examiner*—Louis S. Zarfes

*Assistant Examiner*—Susan E. Krakower

(74) *Attorney, Agent, or Firm*—Richard W. Hanes; Hanes &  
Schutz, LLC

(57) **CLAIM**

The ornamental design for a shawl and lap blanket, as shown  
and described.

**DESCRIPTION**

FIG. 1 is a perspective view of the shawl and lap blanket of  
the present invention with a person wearing the garment  
shown in dashed lines with arms straight down.

FIG. 2 is a perspective view of the shawl and lap blanket of  
the present invention with a person wearing the garment  
shown in dashed lines with forearms elevated.

FIG. 3 is a front view.

FIG. 4 is a rear view.

FIG. 5 is a left side view.

FIG. 6 is a right side view.

FIG. 7 is a top view; and,

FIG. 8 is a bottom view.

The broken line showing the body of a wearer is for  
illustrative purposes only and forms no part of the claimed  
design.

**1 Claim, 5 Drawing Sheets**

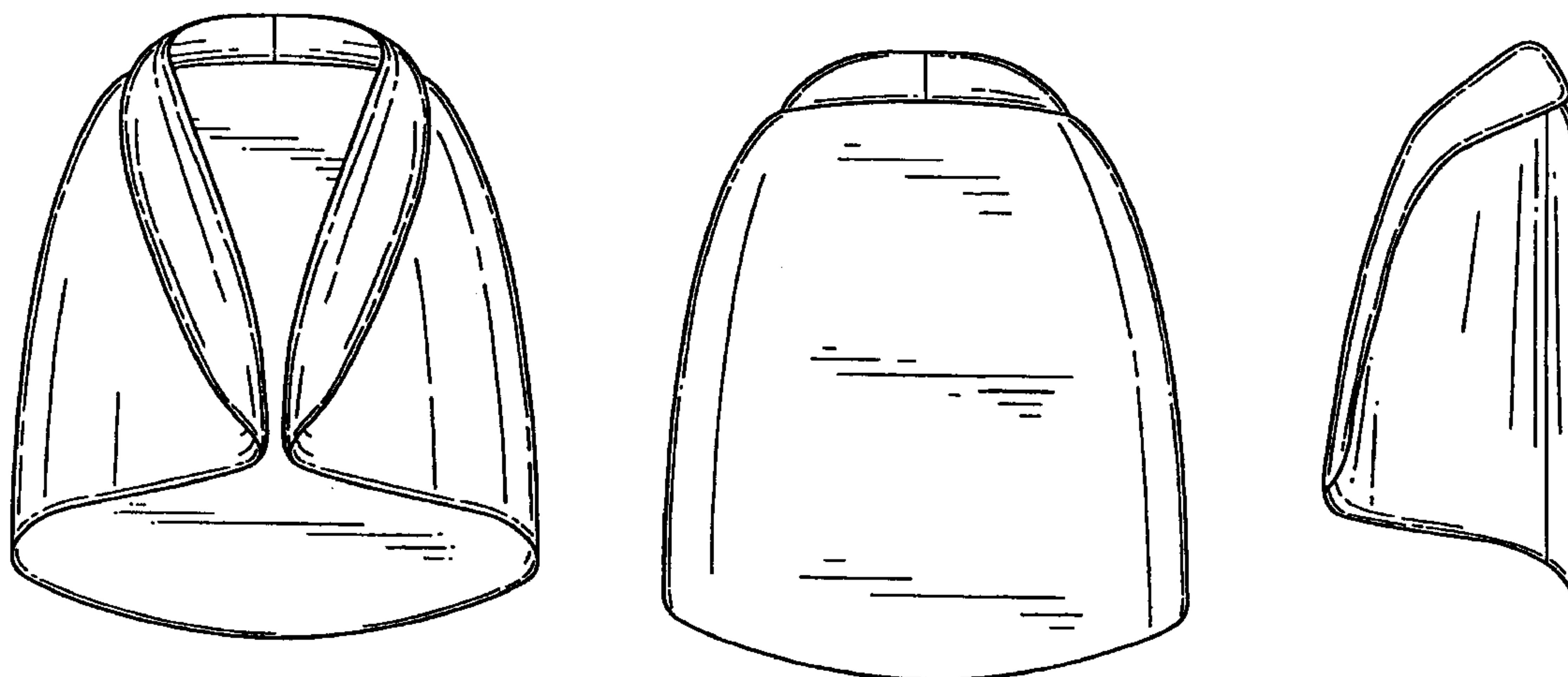

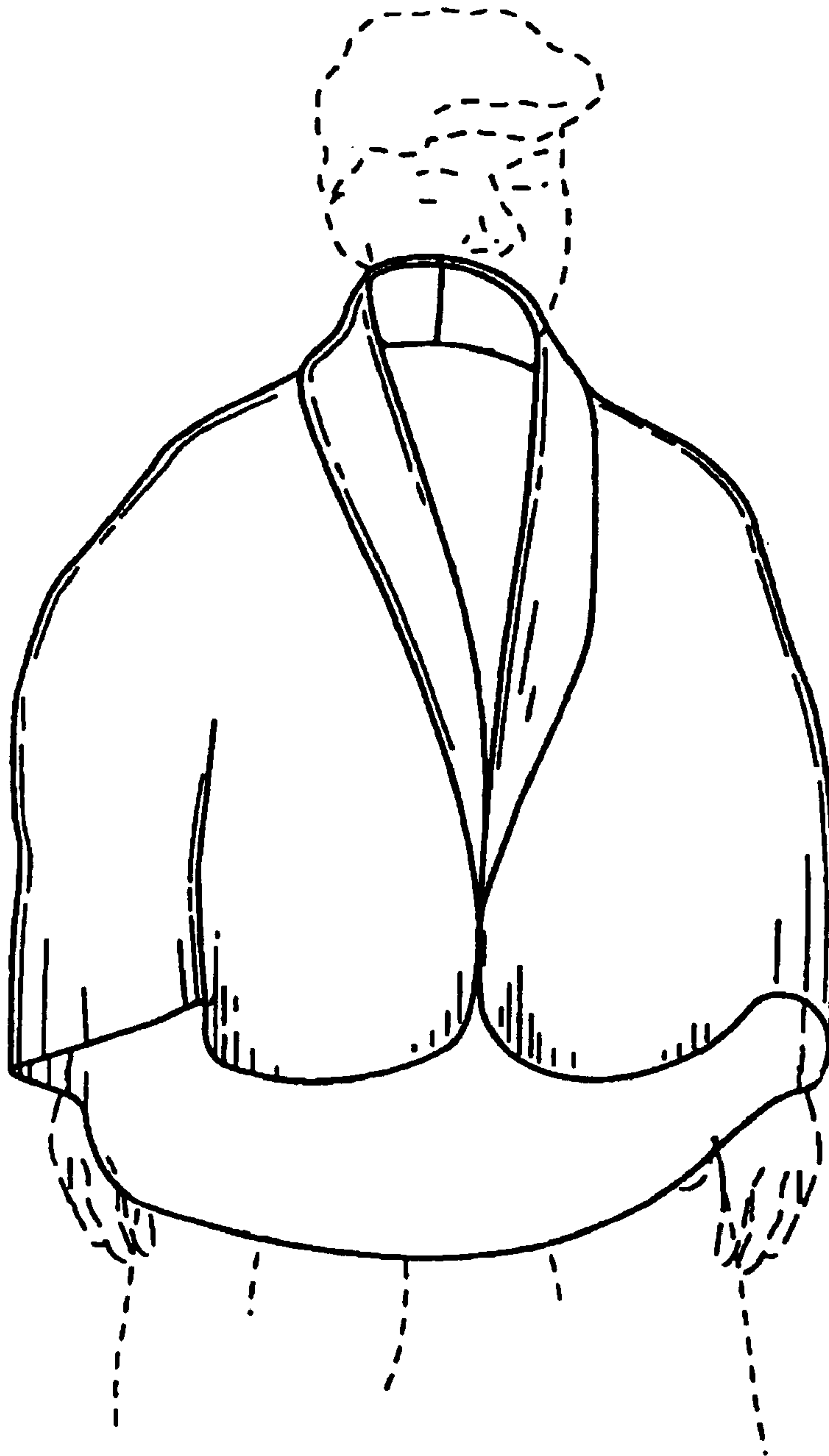

FIG.1

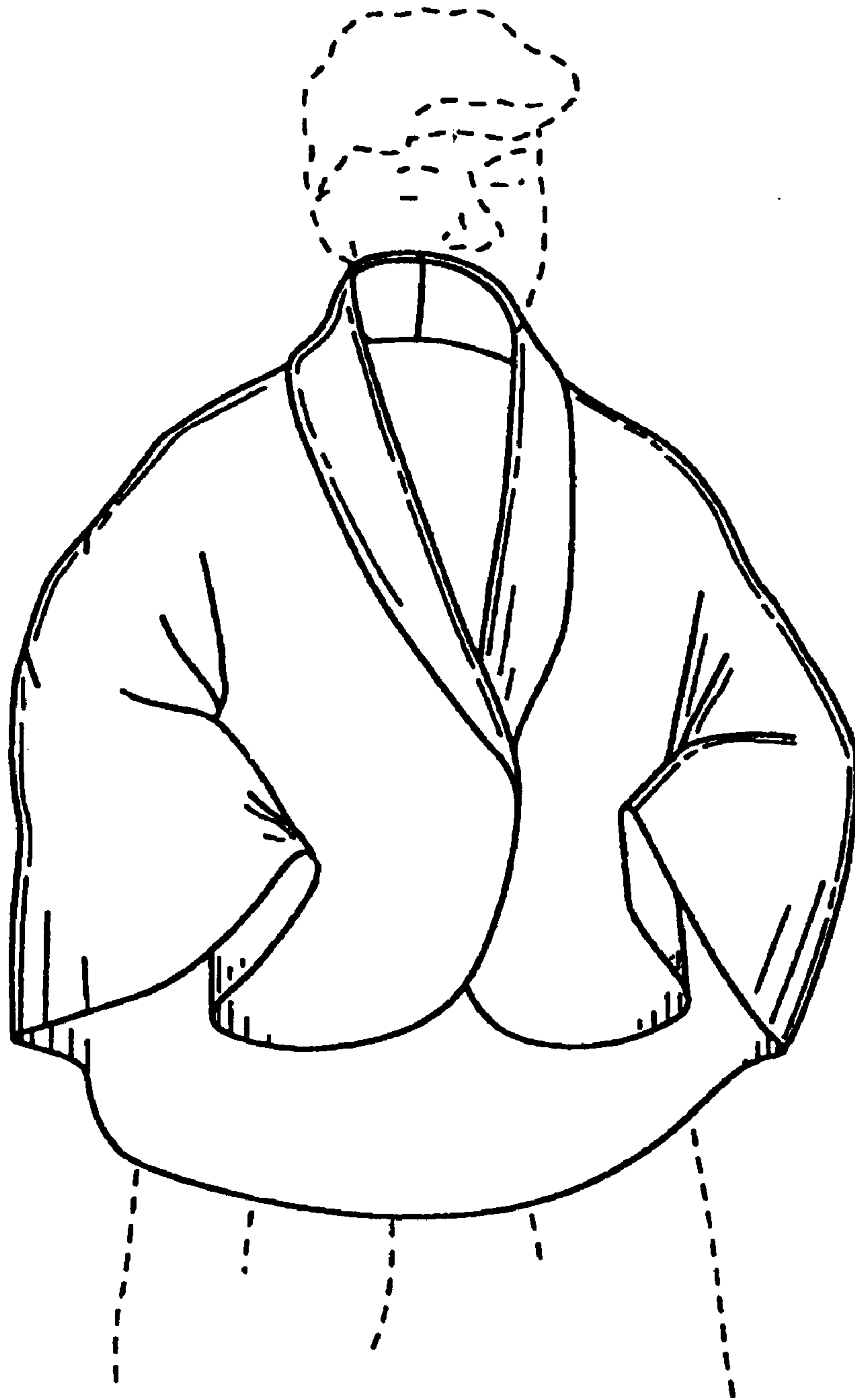

FIG.2

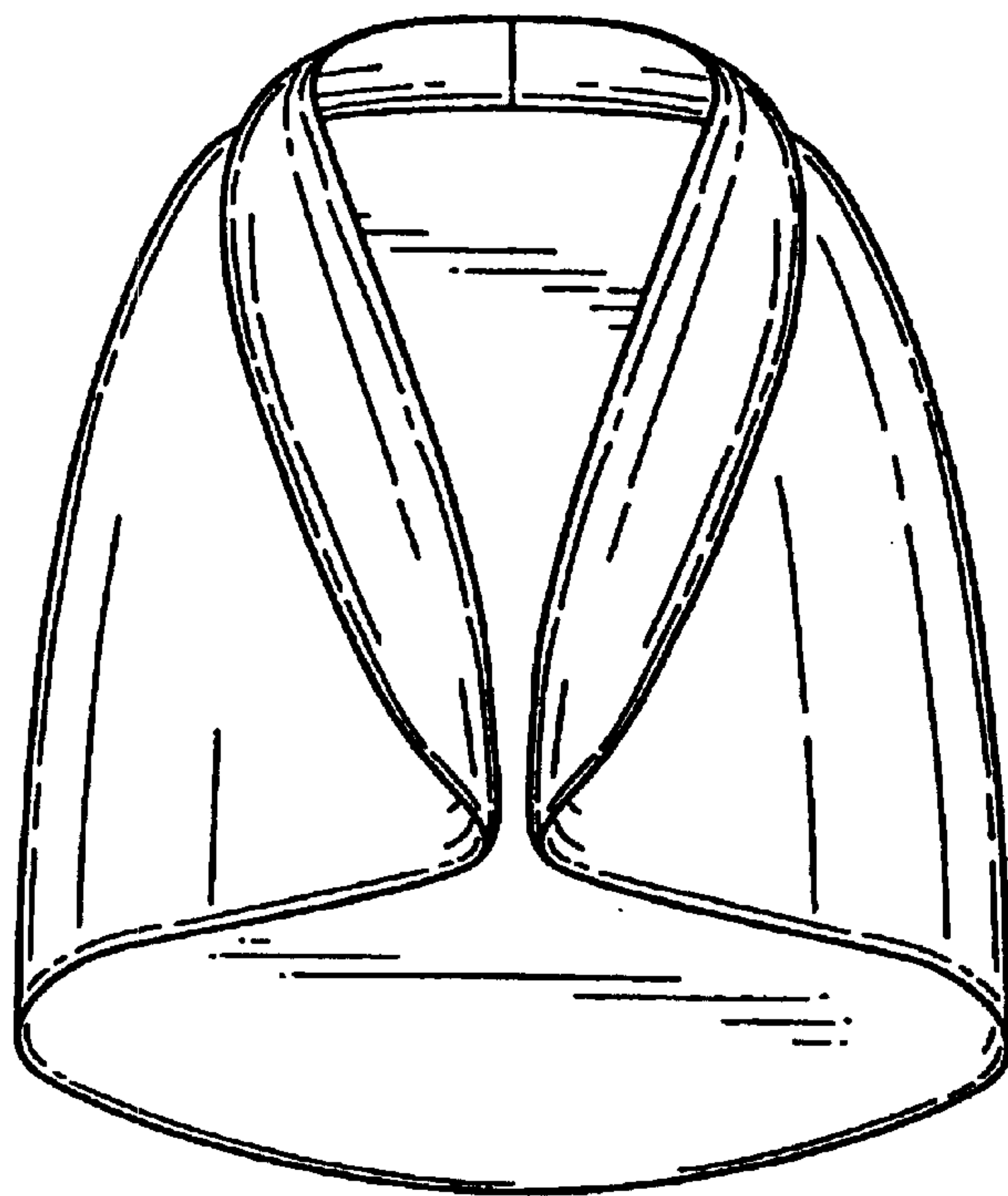

FIG.3

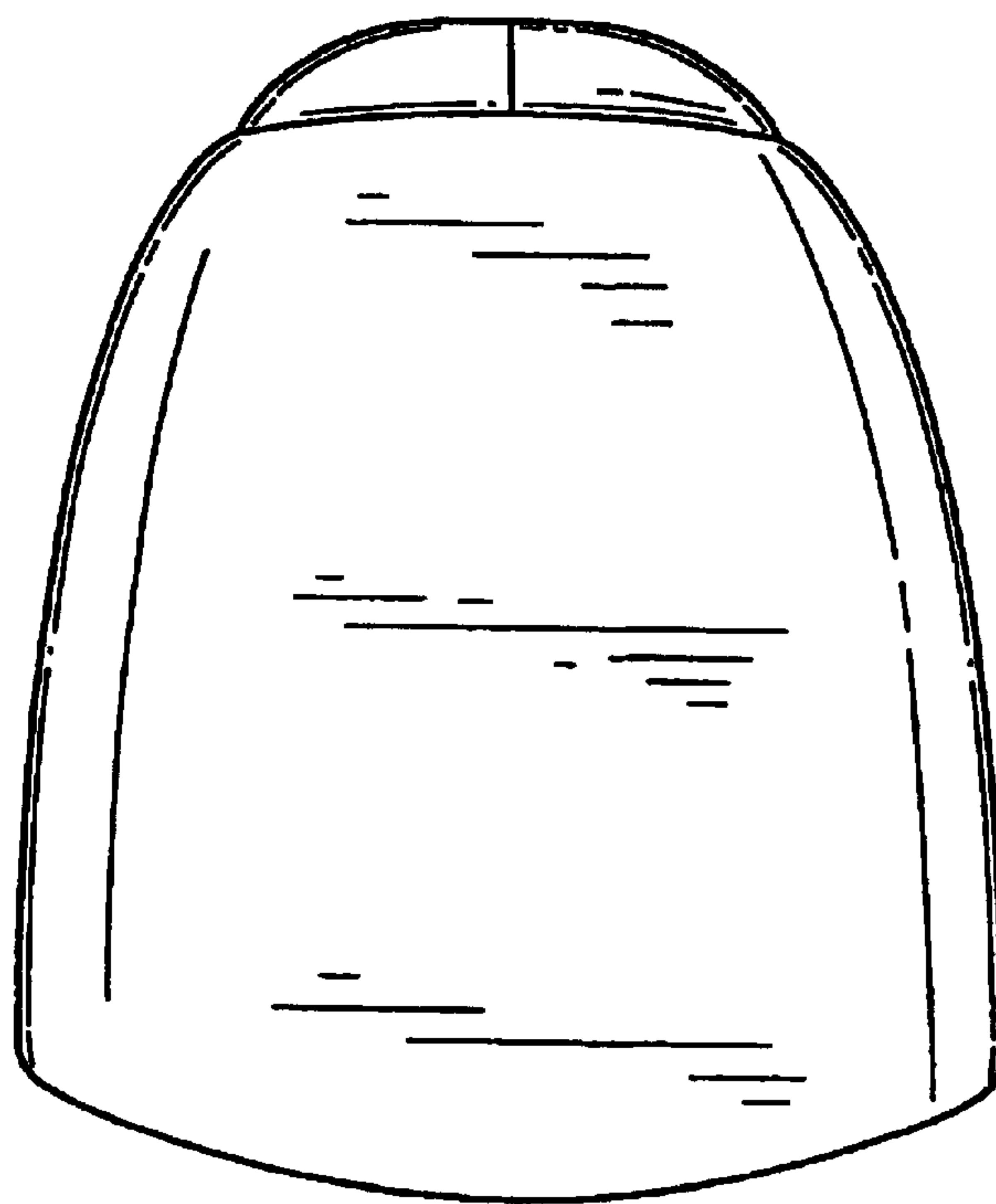

FIG.4

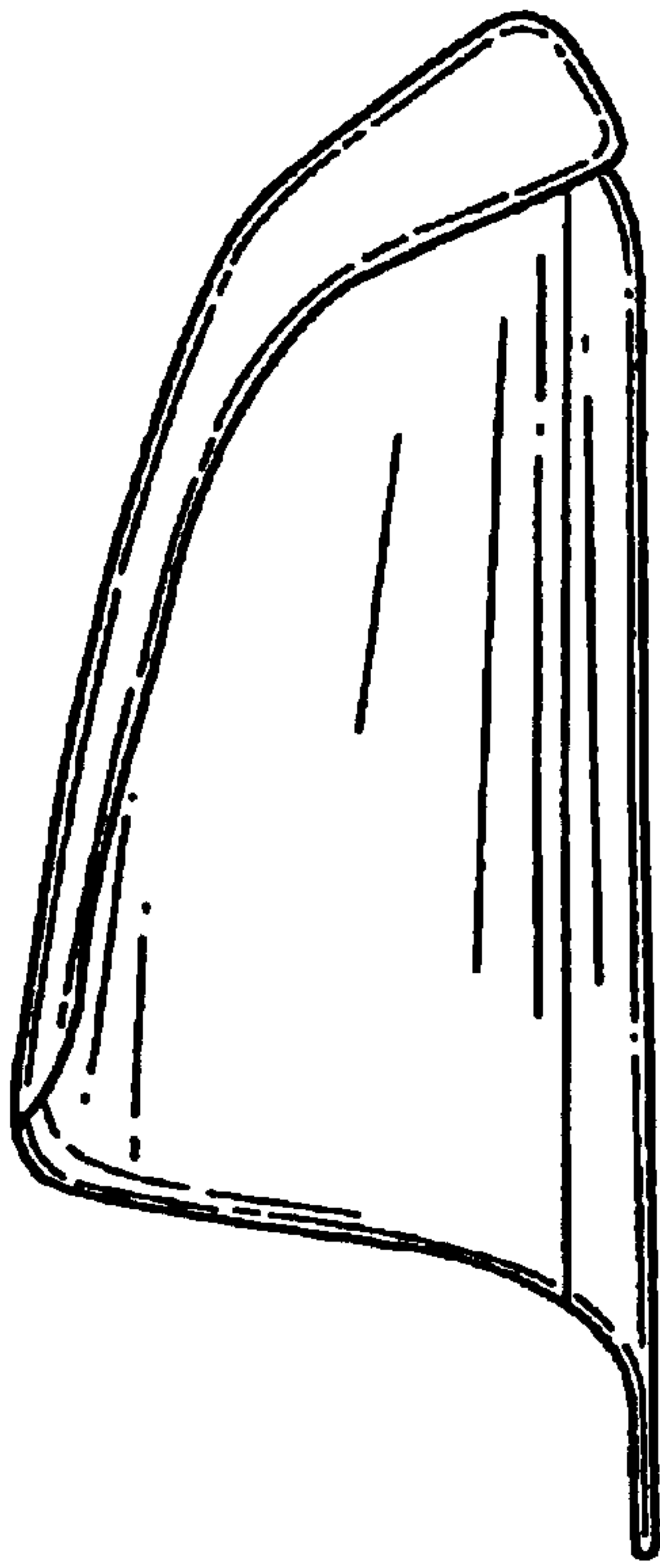

FIG.5



FIG.6

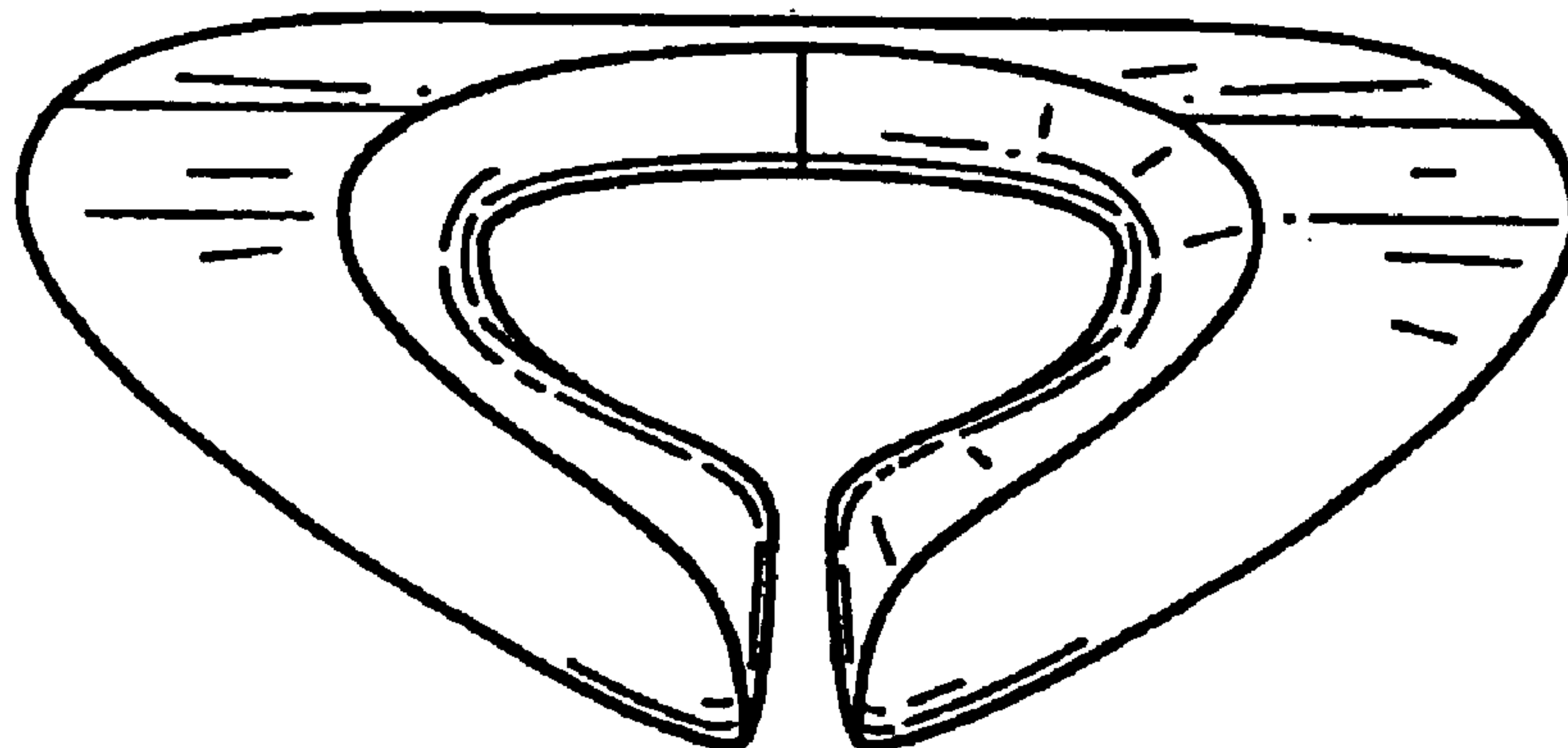

FIG.7

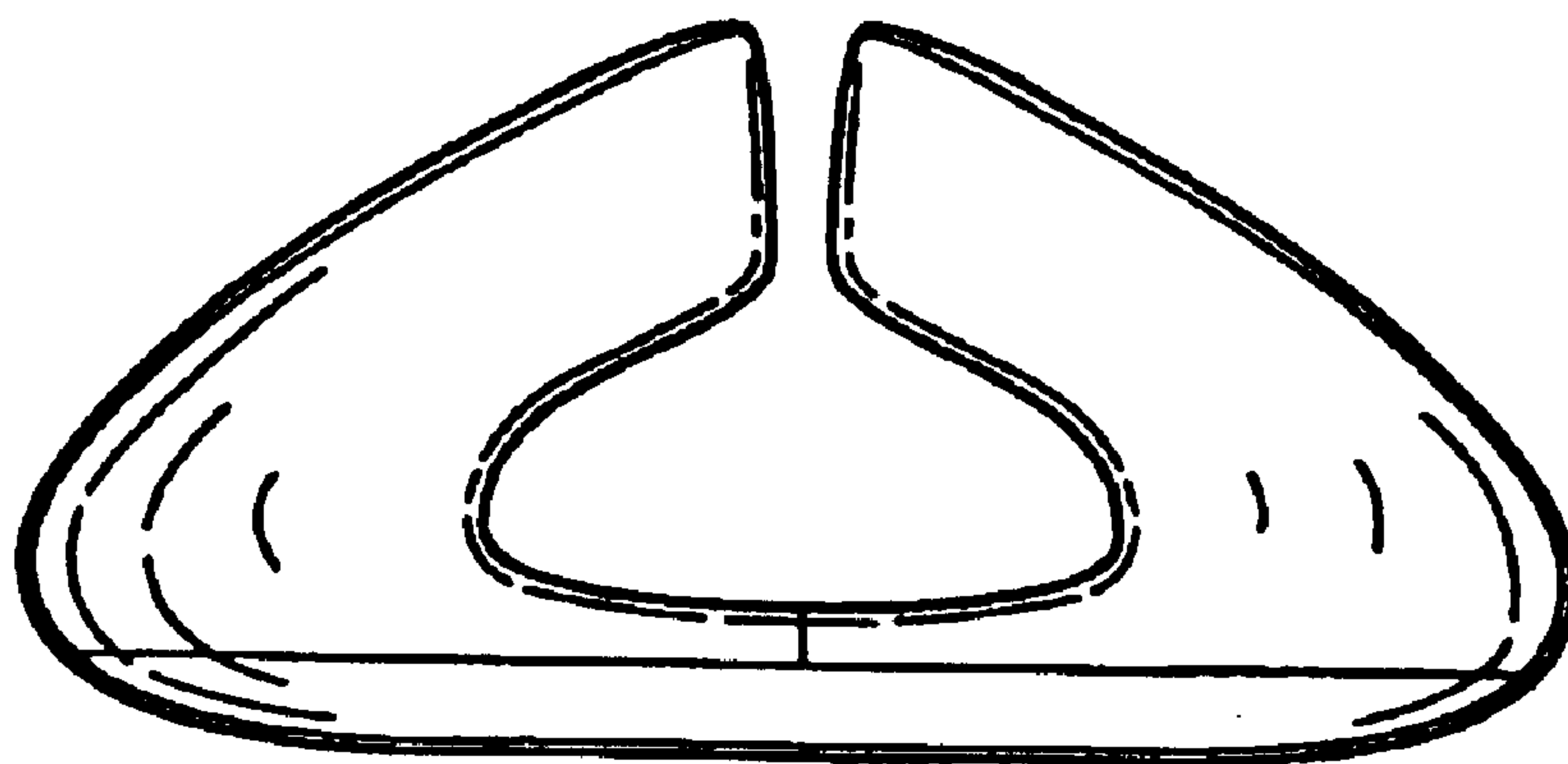

FIG.8