

US00D543008S

(12) **United States Design Patent** (10) **Patent No.:** **US D543,008 S**
Berry et al. (45) **Date of Patent:** **** May 22, 2007**

(54) **PANTS COMBINED WITH ACCESSORY**

(76) Inventors: **Ronnie D. Berry**, 1938 Westwood Northern Blvd., Cincinnati, OH (US) 45225; **Eric Crutchfields**, 1938 Westwood Northern Blvd., Cincinnati, OH (US) 45225; **Rodney Allen Samuels**, 5673 Folchi Dr., Cincinnati, OH (US) 45224

(**) Term: **14 Years**

(21) Appl. No.: **29/243,507**

(22) Filed: **Nov. 28, 2005**

(51) **LOC (8) Cl.** **02-02**

(52) **U.S. Cl.** **D2/742**

(58) **Field of Classification Search** D2/712-714, D2/716, 742-748, 857; 2/2.17, 22, 23, 69, 2/71, 72, 76, 79, 221, 227, 228, 231-238, 2/247-254, 911, 919, DIG. 2

See application file for complete search history.

(56) **References Cited**

U.S. PATENT DOCUMENTS

- D31,270 S * 7/1899 Jacob D2/747
- D161,057 S * 11/1950 Schwab D2/742
- D164,706 S * 10/1951 Murphy D2/742
- 3,466,666 A * 9/1969 Otto 2/227
- 3,938,196 A * 2/1976 Zaoui 2/227
- D265,860 S * 8/1982 Smith D2/742
- 4,513,454 A * 4/1985 Anderson et al.
- D298,181 S * 10/1988 Mays D2/713
- D375,824 S * 11/1996 Volpati D2/742
- 5,669,077 A * 9/1997 Stewart
- 5,802,611 A * 9/1998 McKenzie et al. 2/69
- 5,956,775 A * 9/1999 Ezra
- 6,182,296 B1 * 2/2001 Hosogai 2/227
- 6,202,220 B1 * 3/2001 Rhoden

- 6,253,385 B1 * 7/2001 Fields
- D459,055 S * 6/2002 Hosogai D2/742
- 6,543,062 B1 * 4/2003 Amsel et al. 2/227
- D481,195 S * 10/2003 Whisenant, Sr.
- 2005/0044610 A1 * 3/2005 Grimes 2/244

FOREIGN PATENT DOCUMENTS

JP 200345408 A * 12/2000

OTHER PUBLICATIONS

Dime Piece USA. www.dimepieceusa.com. Nov. 2004, Logo. Item A: Center of Page.*

Trademark Search: Dime Piece. Trademark Serial # 78831980. Item B: Left Center of Page.*

* cited by examiner

Primary Examiner—Ian Simmons

Assistant Examiner—R. Johnson

(57) **CLAIM**

The ornamental design for a pants combined with accessory, as shown and described.

DESCRIPTION

FIG. 1 is a front elevational view of a pants combined with accessory showing my new design;

FIG. 2 is a rear elevational view thereof;

FIG. 3 is a right side elevational view thereof;

FIG. 4 is a left side elevational thereof;

FIG. 5 is a top plan view thereof;

FIG. 6 is a bottom plan view thereof; and,

FIG. 7 is an enlarged front elevational view of the accessory, in accordance with the present invention.

The indicia or broken lines shown on the figures are for illustrative purposes only and are hereby disclaimed as forming no part of Applicant's claimed invention.

1 Claim, 3 Drawing Sheets

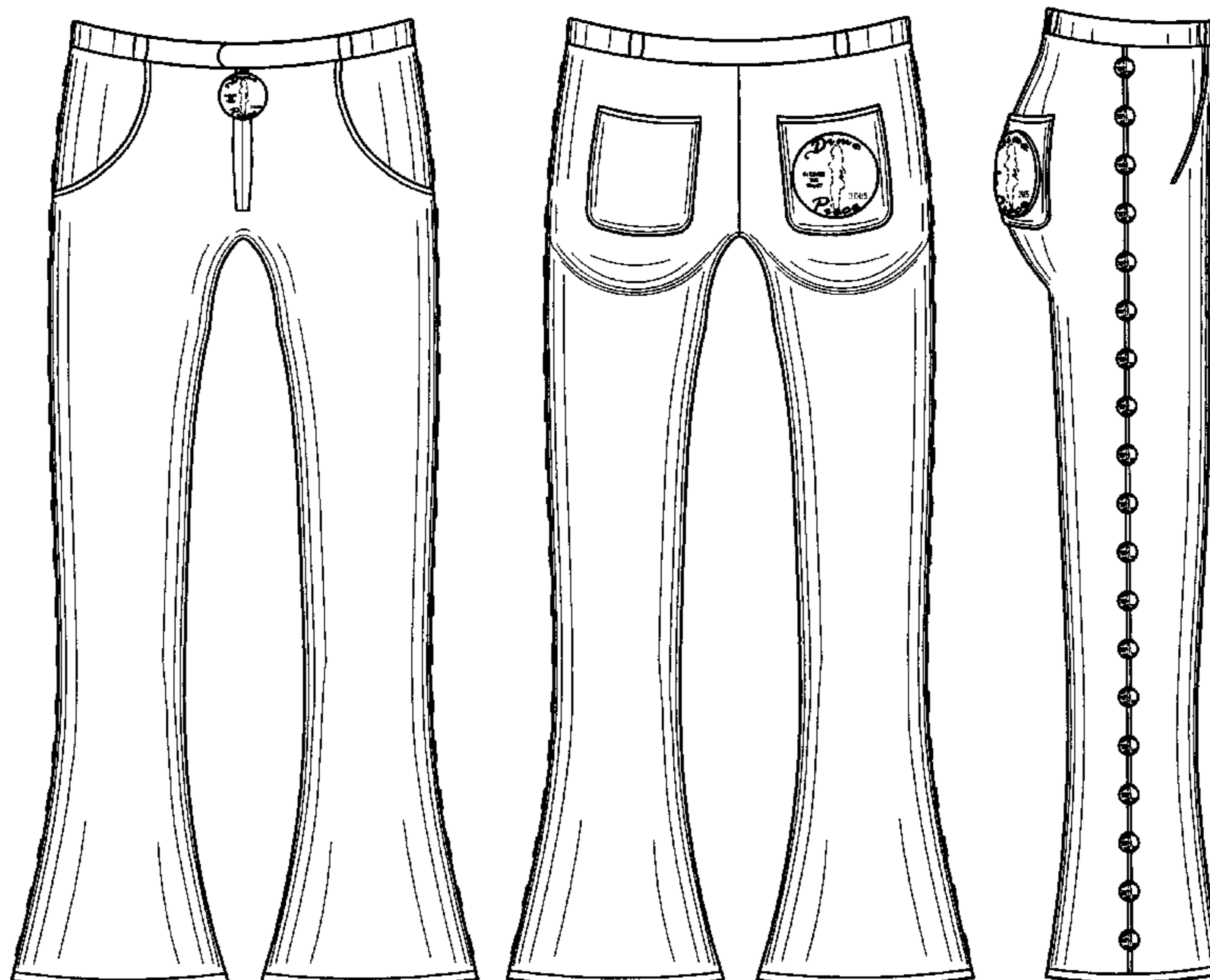

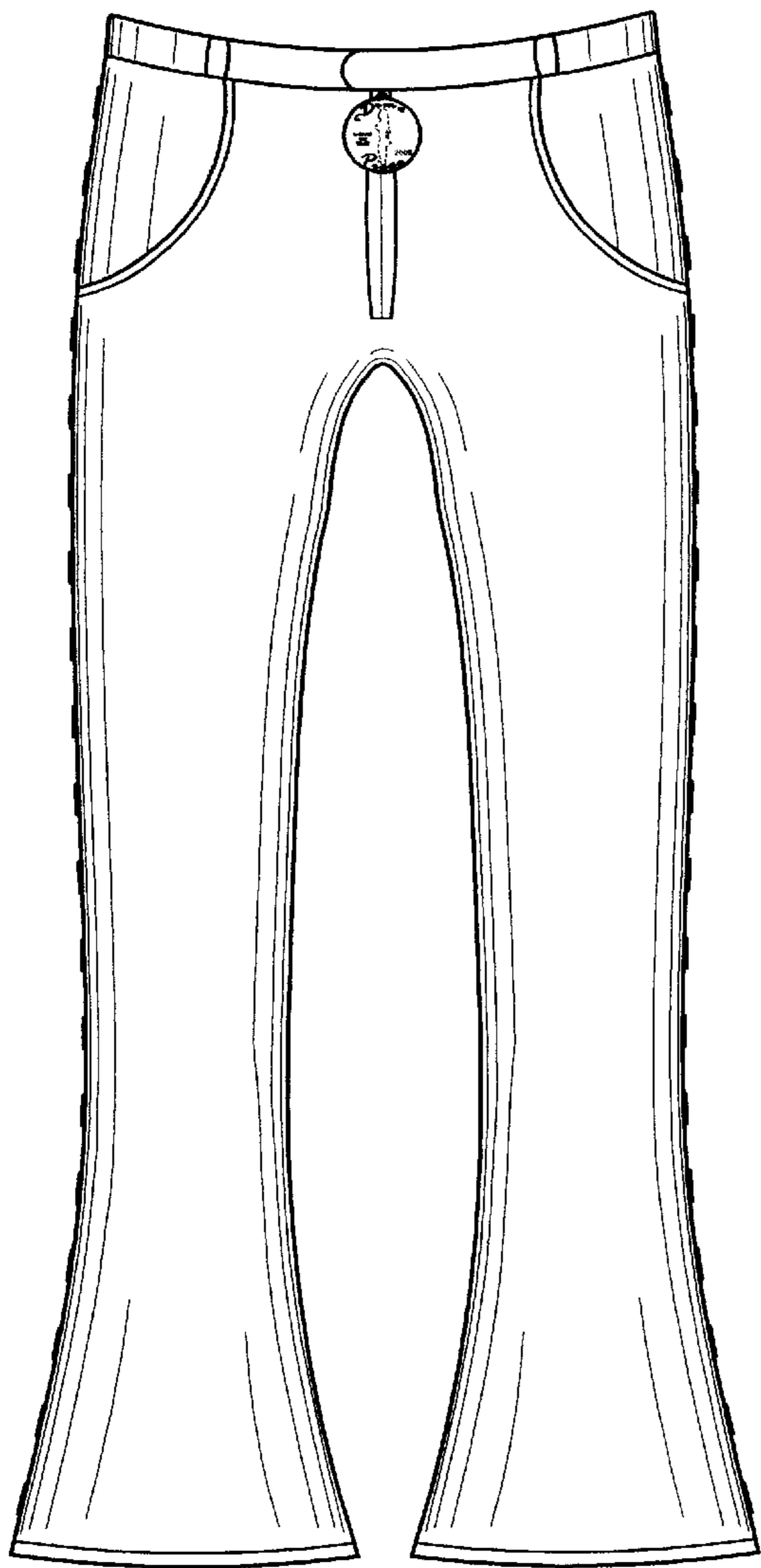

FIG. 1

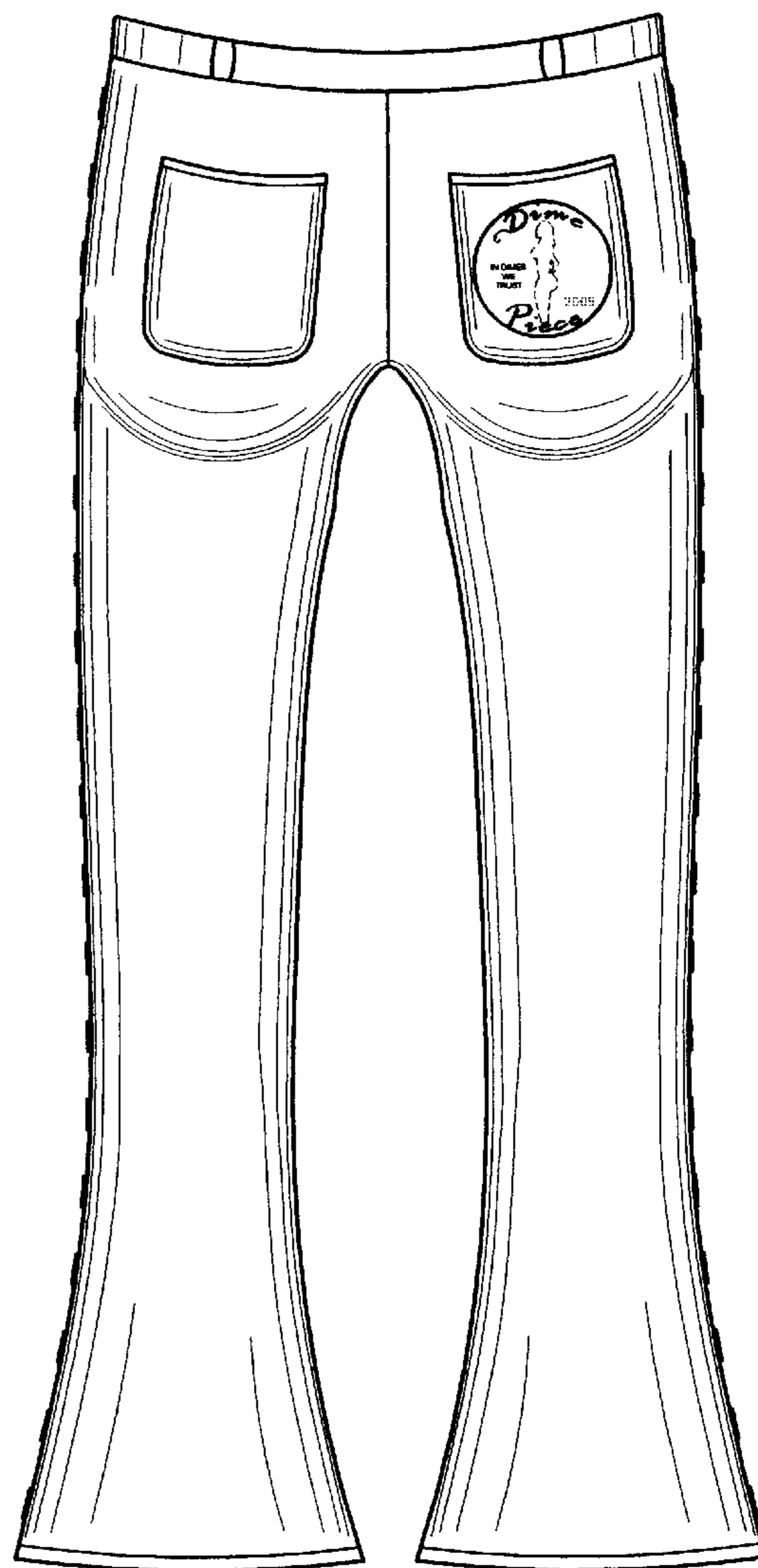

FIG. 2

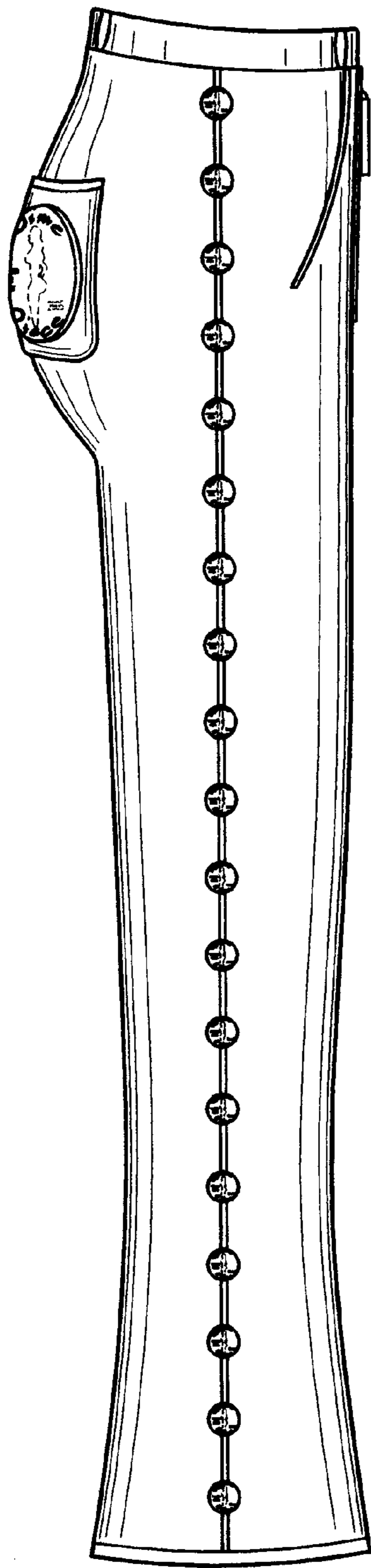

FIG. 3

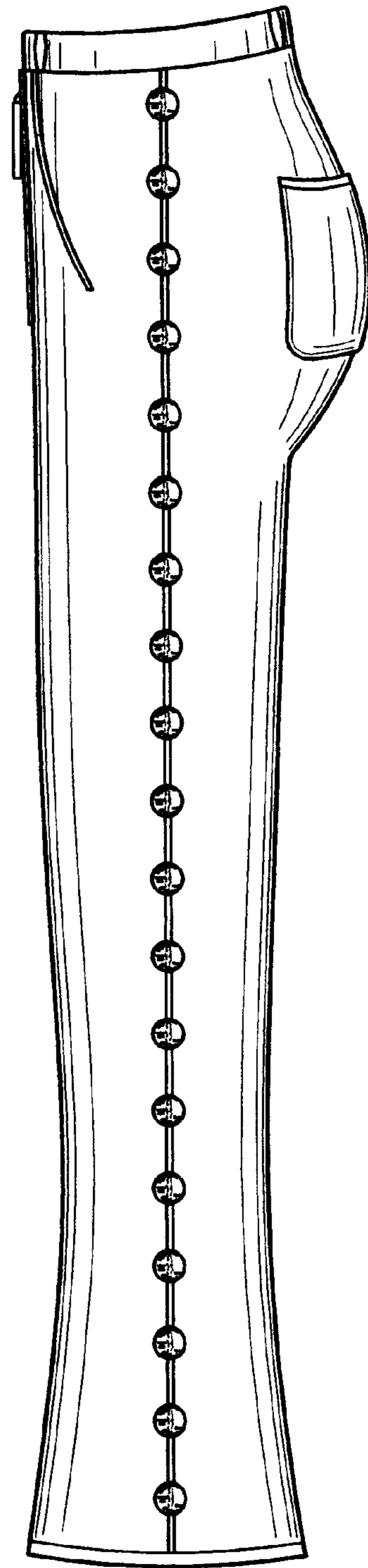

FIG. 4

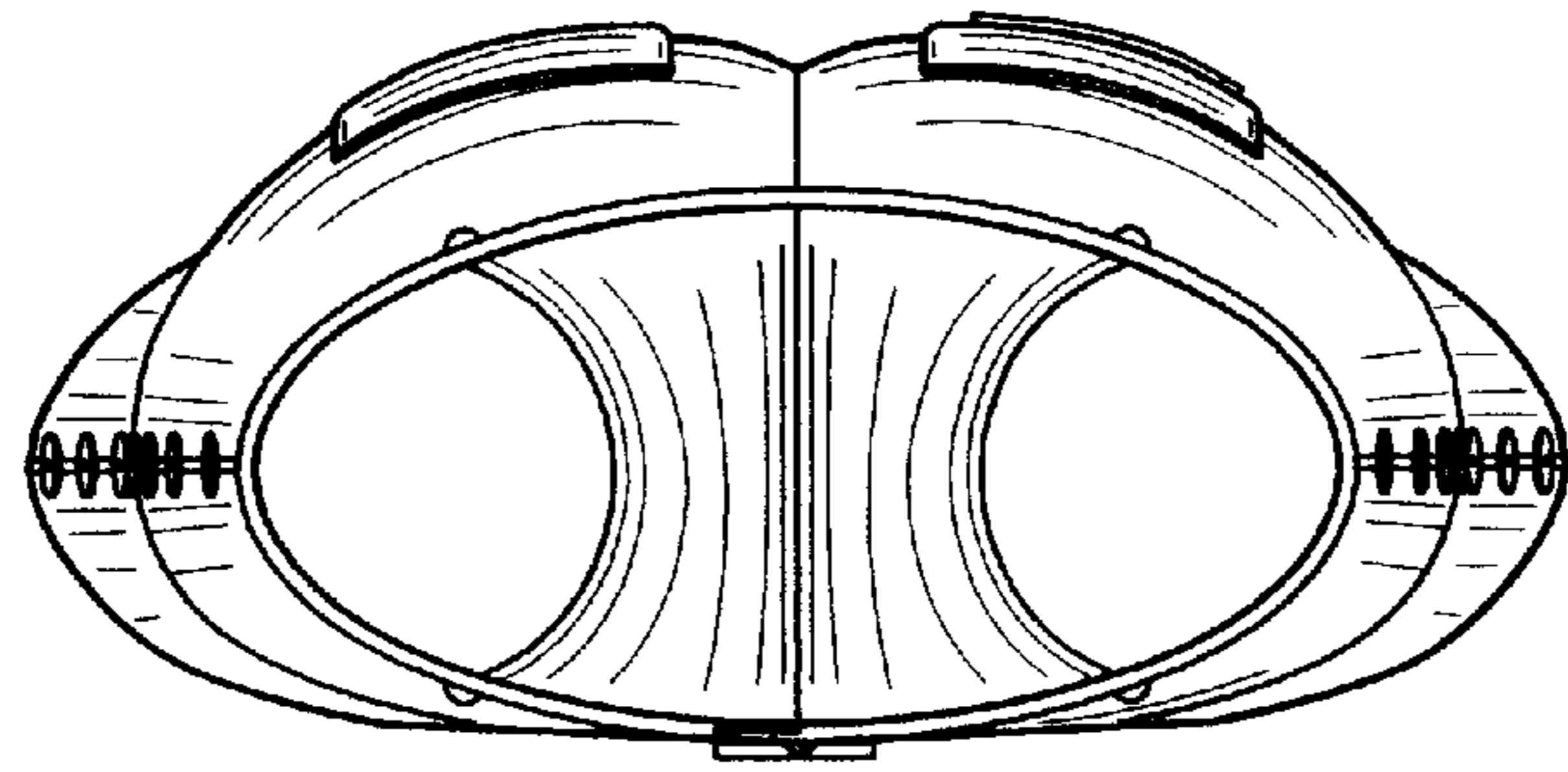

FIG. 5

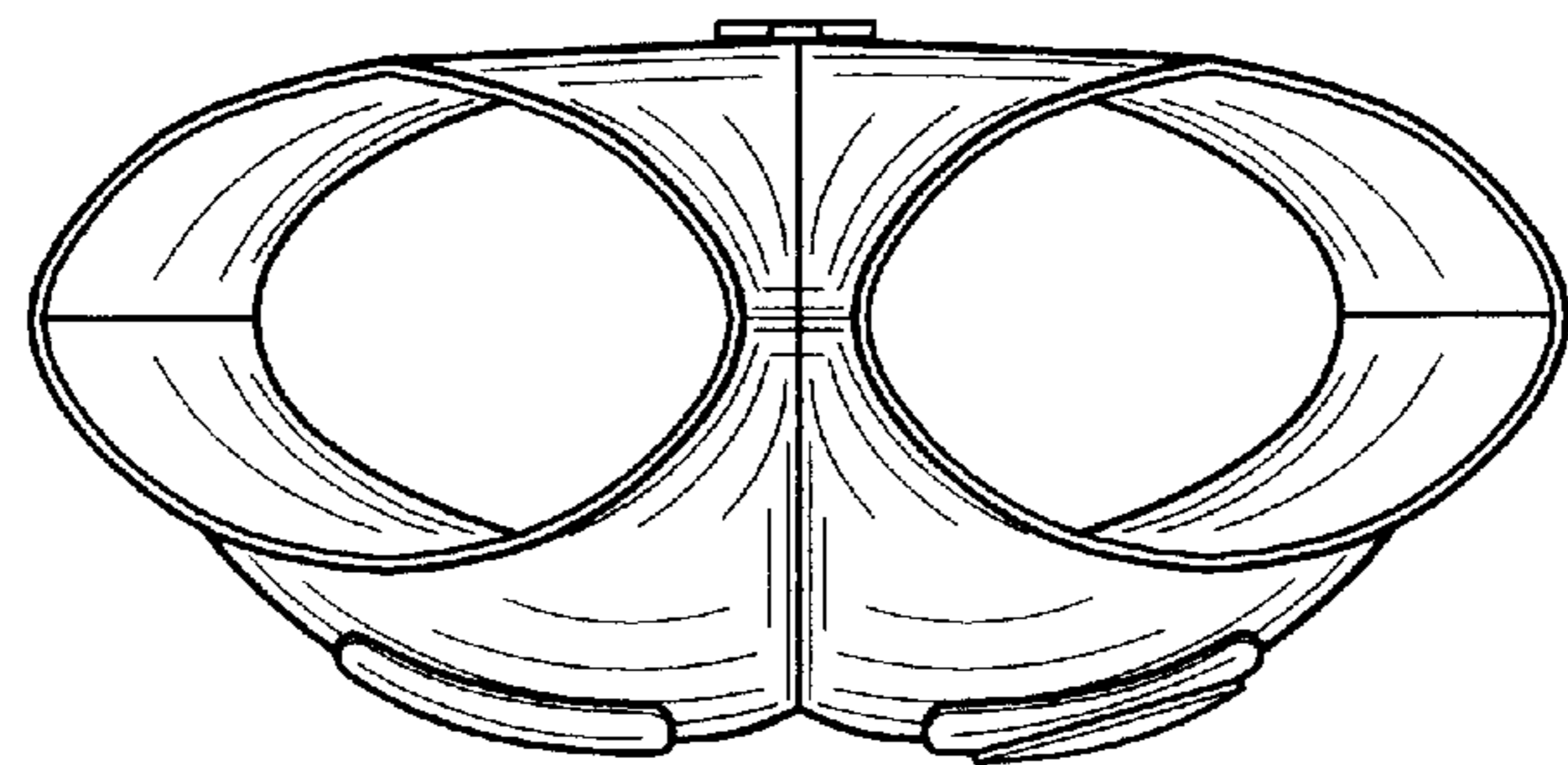

FIG. 6

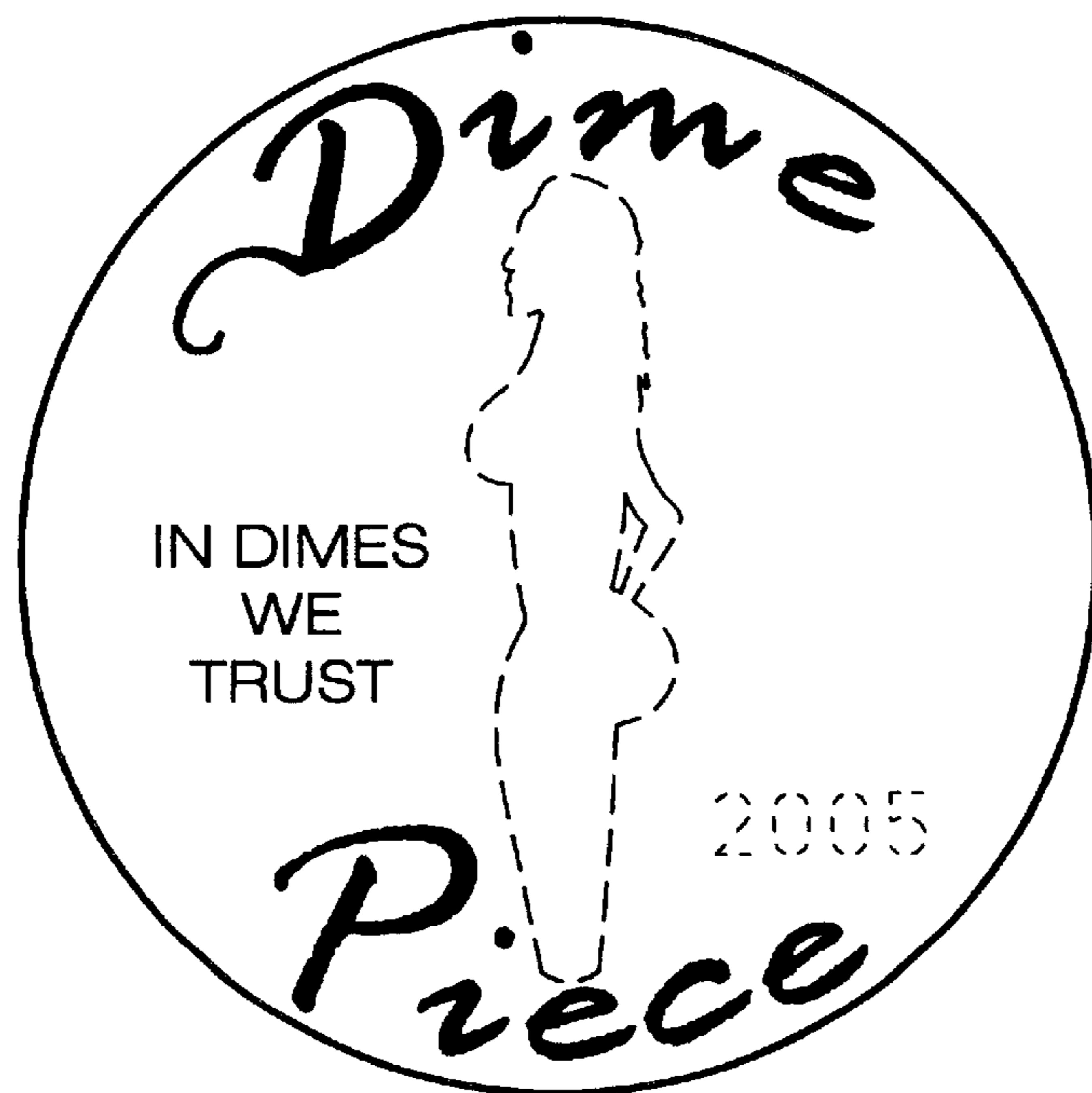

FIG. 7