

US00D542982S

(12) **United States Design Patent**
Wendell

(10) **Patent No.:** **US D542,982 S**

(45) **Date of Patent:** **** May 15, 2007**

(54) **BIRD FEEDER**

(76) Inventor: **Joshua T. Wendell**, 4280 Ratcliffe Dr.,
Belvidere, IL (US) 61008

(**) Term: **14 Years**

(21) Appl. No.: **29/237,872**

(22) Filed: **Sep. 8, 2005**

(51) **LOC (8) Cl.** **30-03**

(52) **U.S. Cl.** **D30/124**

(58) **Field of Classification Search** D30/121,
D30/124-28, 110, 115, 117, 119; 119/51.01,
119/57.8, 53, 428-29, 433-35, 469, 468,
119/57.9, 459, 52.1, 52.3

See application file for complete search history.

(56) **References Cited**

U.S. PATENT DOCUMENTS

2,184,633	A	*	12/1939	Copeman	119/57.8
3,418,976	A	*	12/1968	Vail	119/428
4,204,500	A	*	5/1980	Podjan	119/57.8
5,975,015	A	*	11/1999	Runyon et al.	119/52.1
6,584,932	B2		7/2003	Rogers et al.		
D485,650	S	*	1/2004	Green	D30/124

OTHER PUBLICATIONS

Photograph of bird feeder of U.S. Appl. No. 6,584,932.

* cited by examiner

Primary Examiner—M. H. Tung

Assistant Examiner—Susan Moon Lee

(57) **CLAIM**

The ornamental design for a bird feeder, as shown and described.

DESCRIPTION

FIG. 1 is a perspective view showing my new design, a hanger being shown in dotted lines and forming no part of the claimed design.

FIG. 2 is a front elevation view thereof, the back elevation view being identical thereto.

FIG. 3 is a right side elevation view thereof, the left side being identical thereto.

FIG. 4 is a top plan view thereof.

FIG. 5 is a bottom plan view thereof; and,

FIG. 6 is an alternate perspective view thereof.

1 Claim, 6 Drawing Sheets

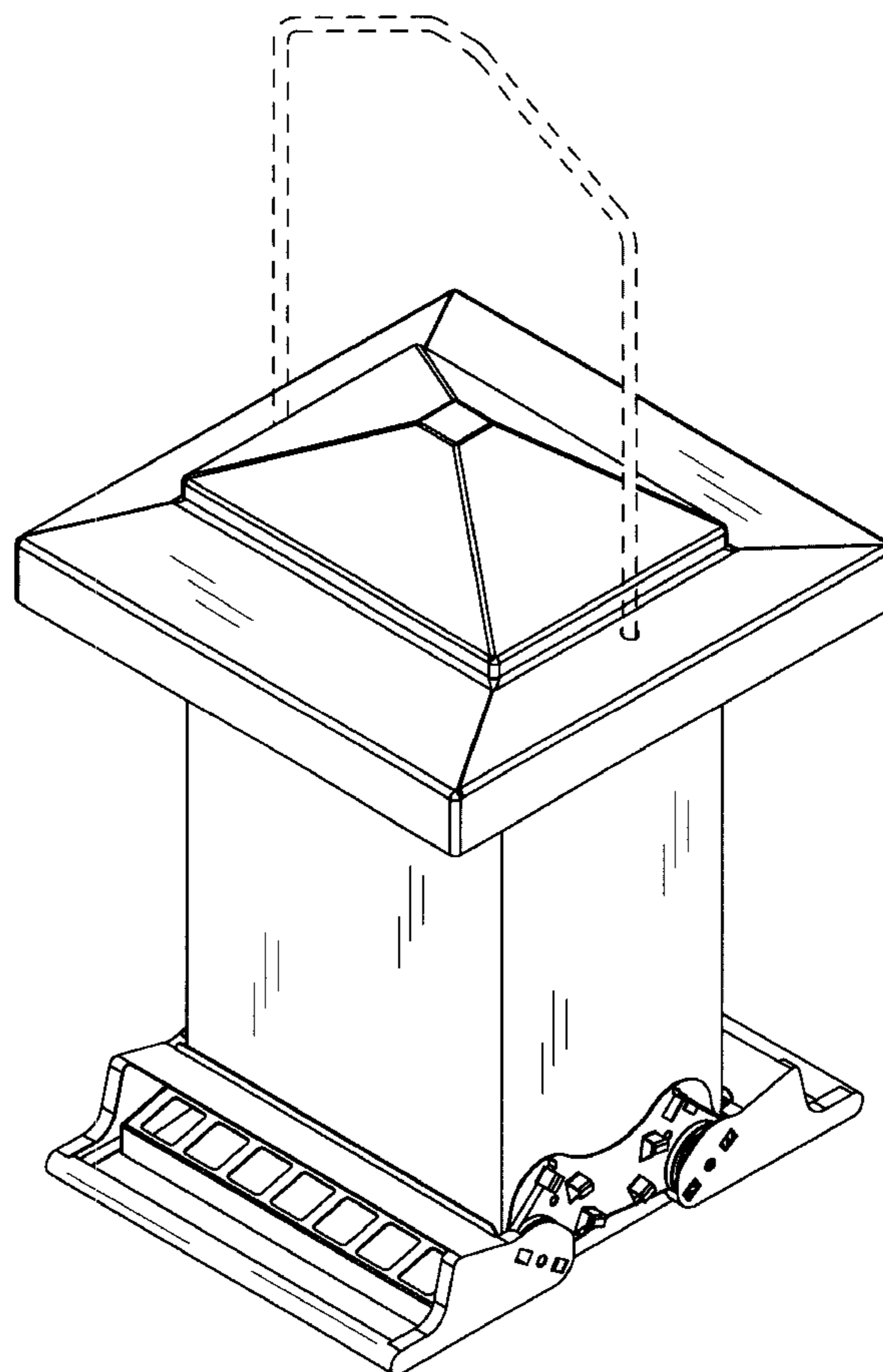

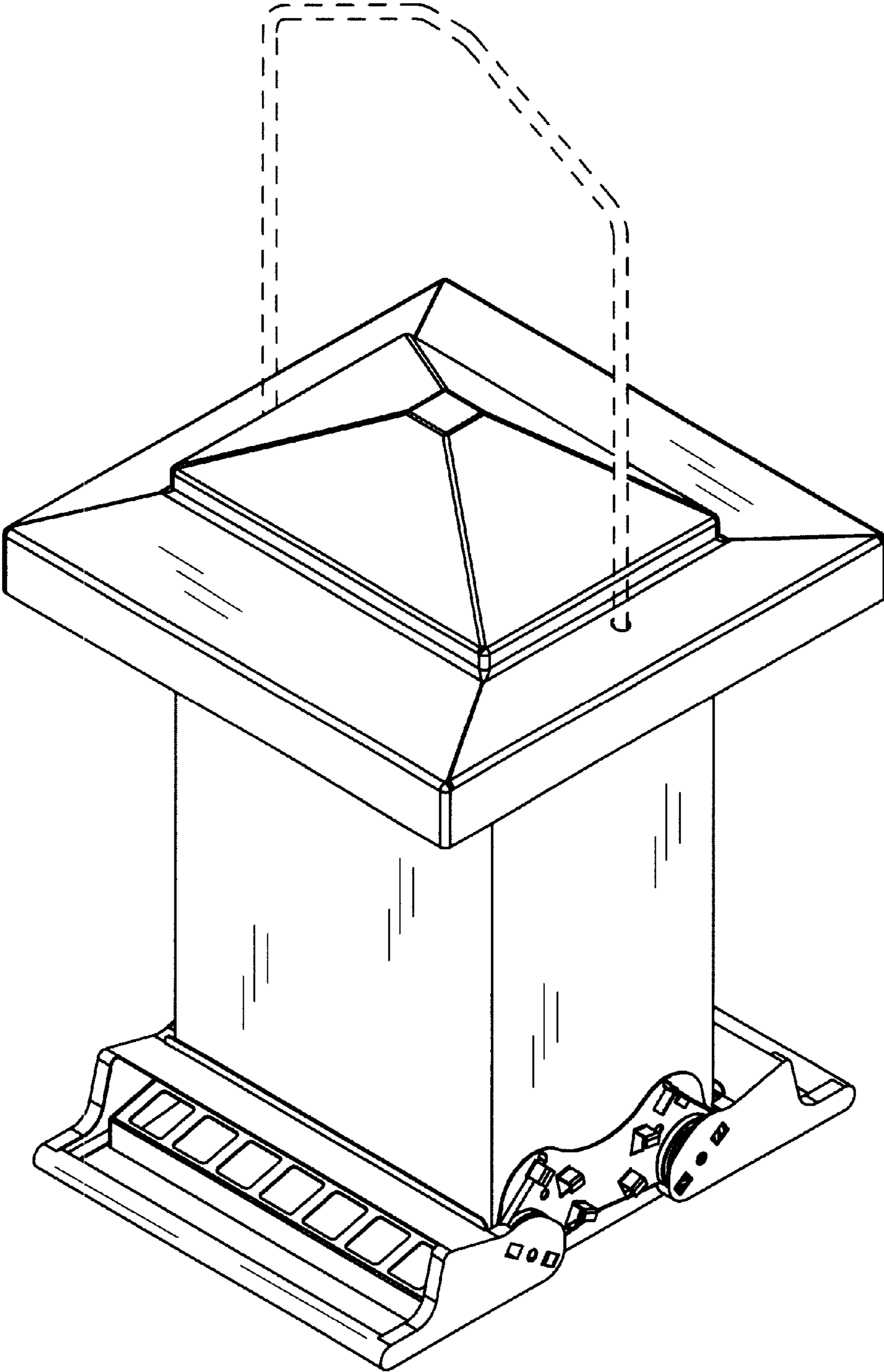

FIG. 1

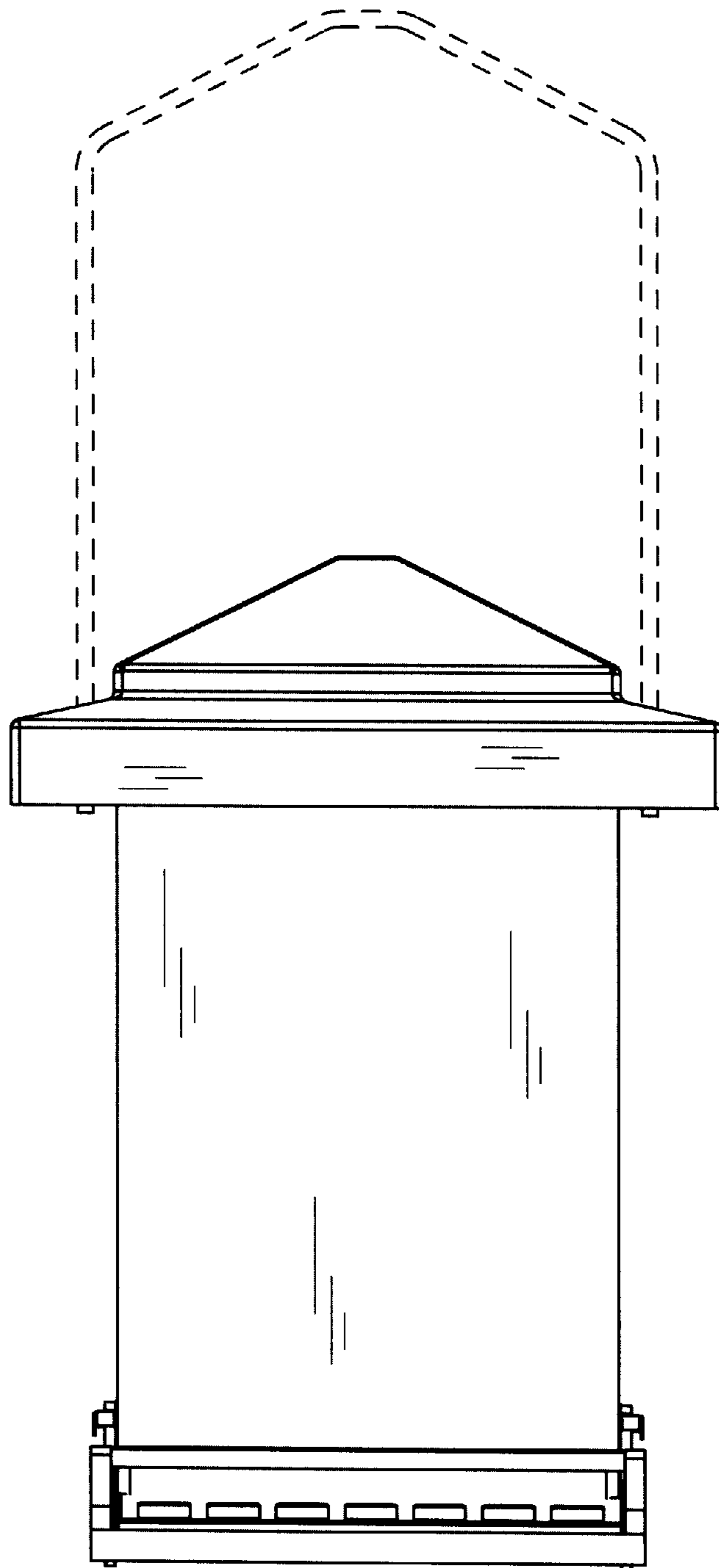

Fig. 2

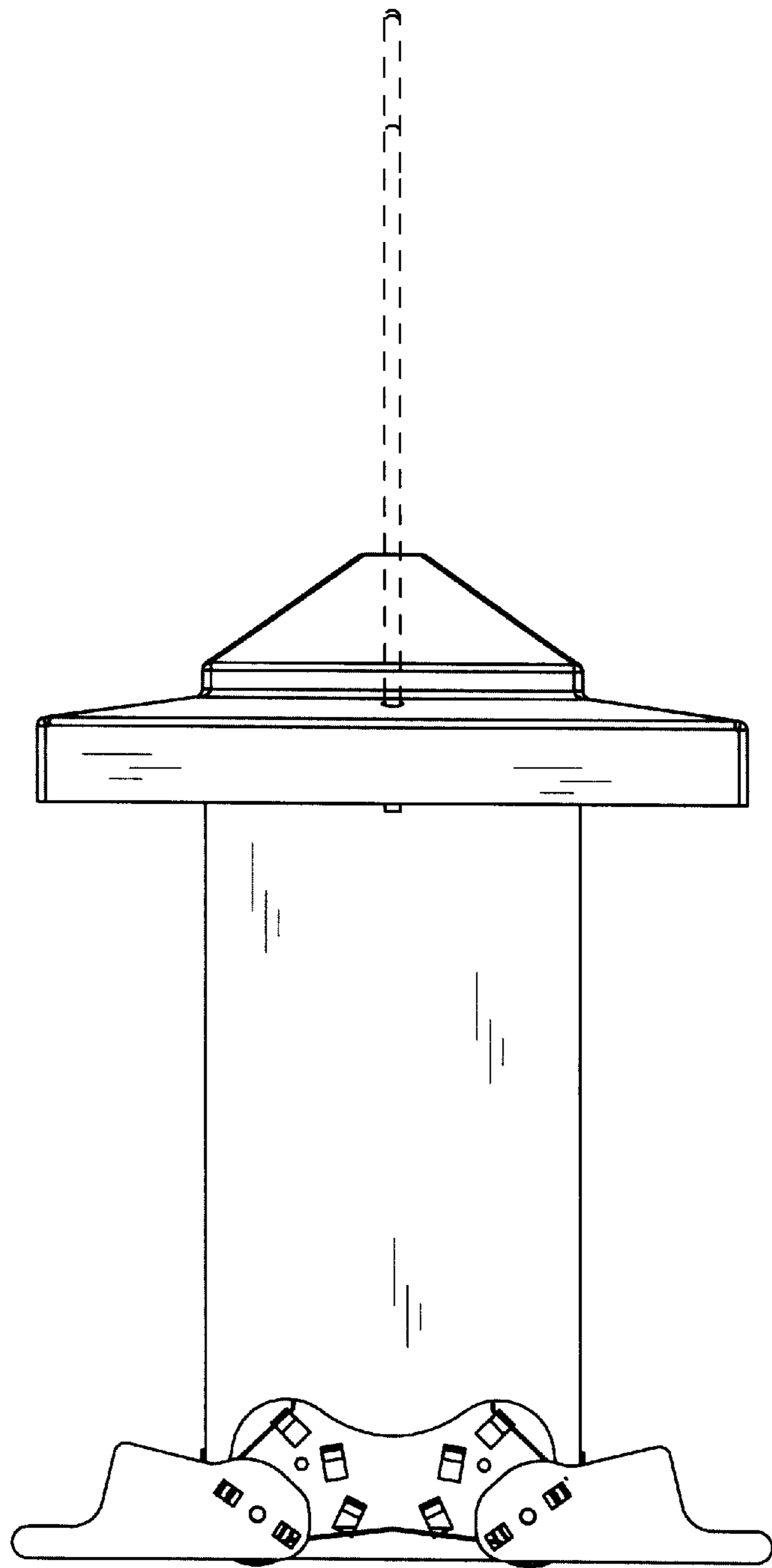

Fig. 3

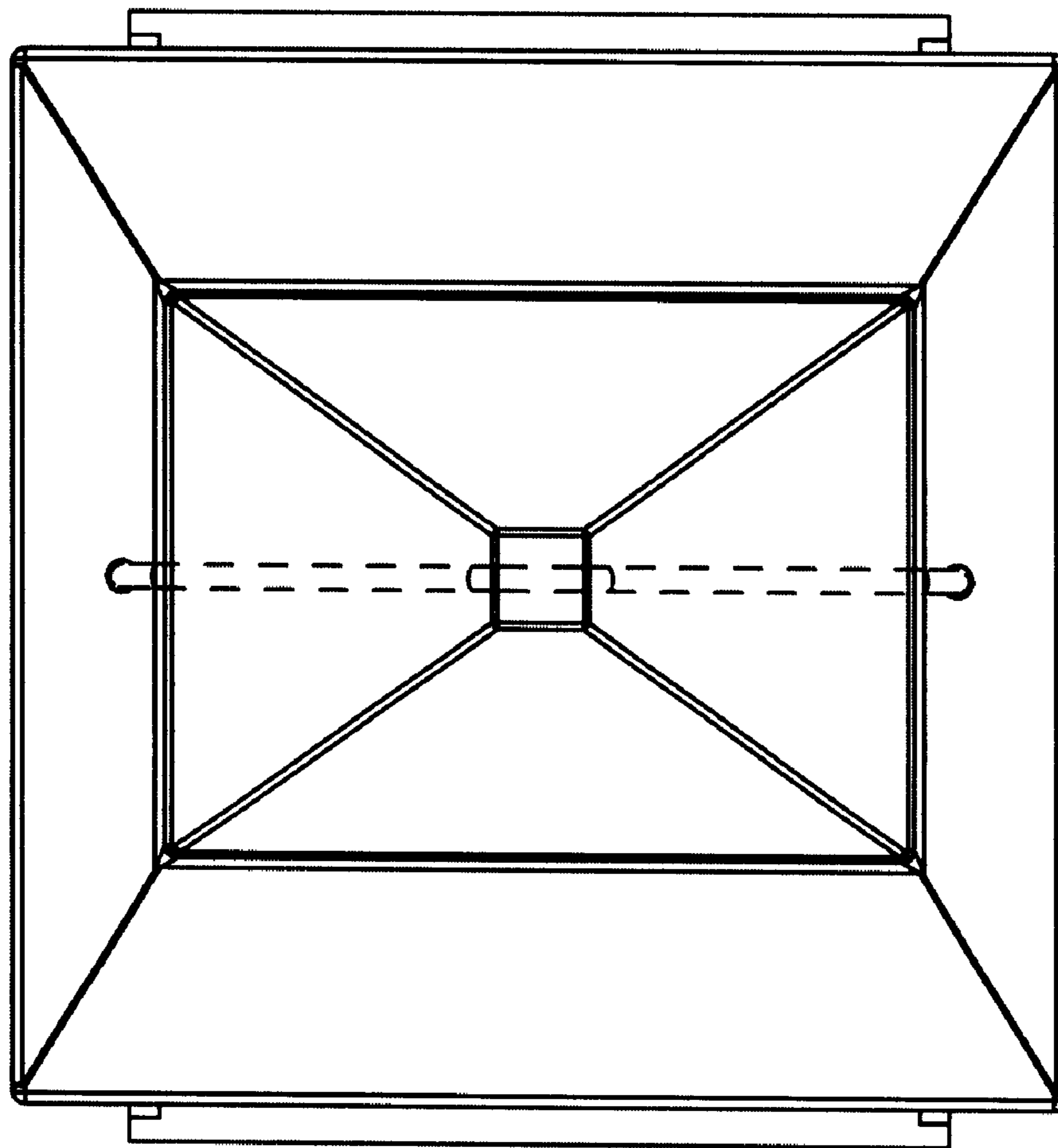

Fig. 4

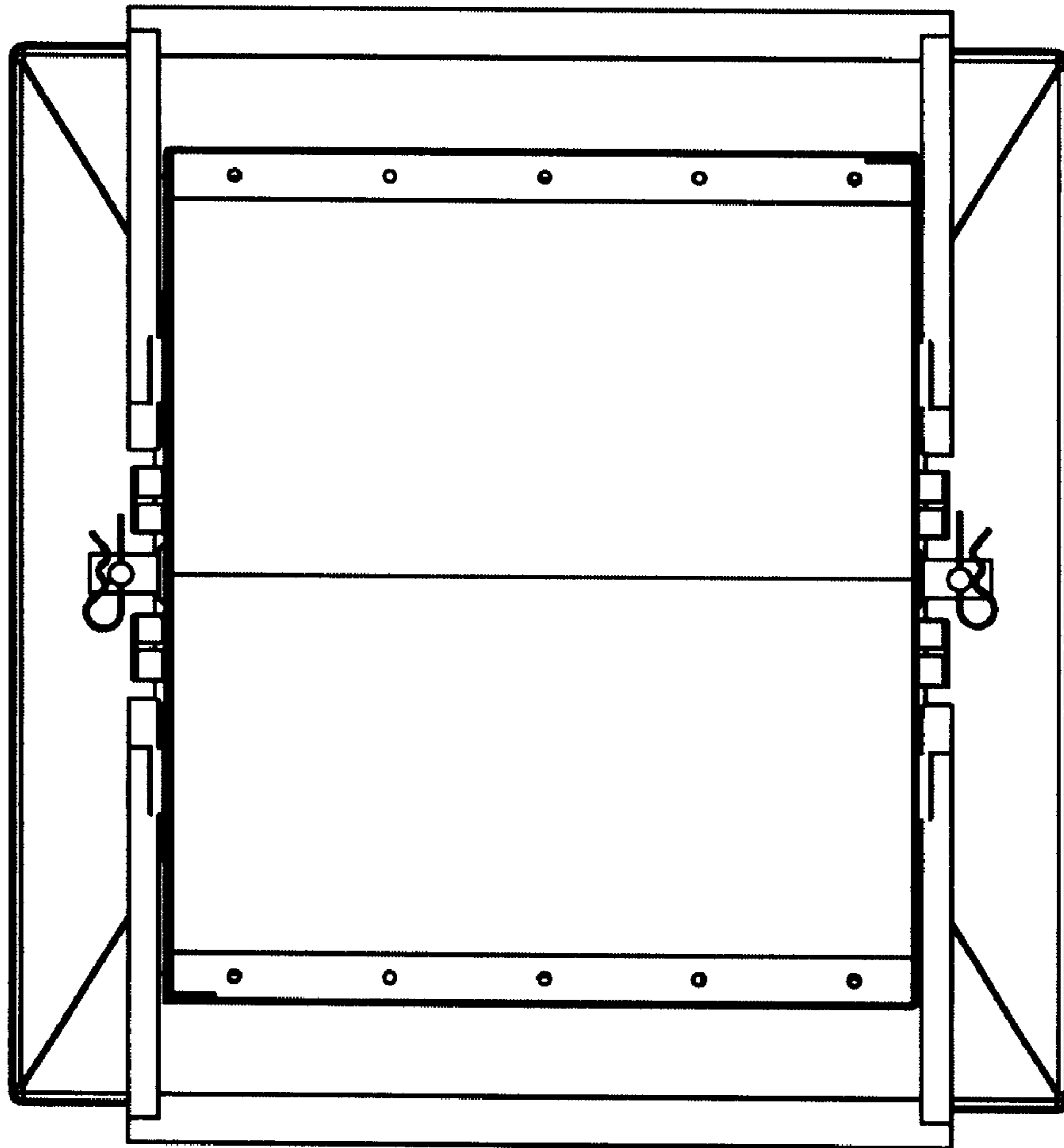

Fig. 5

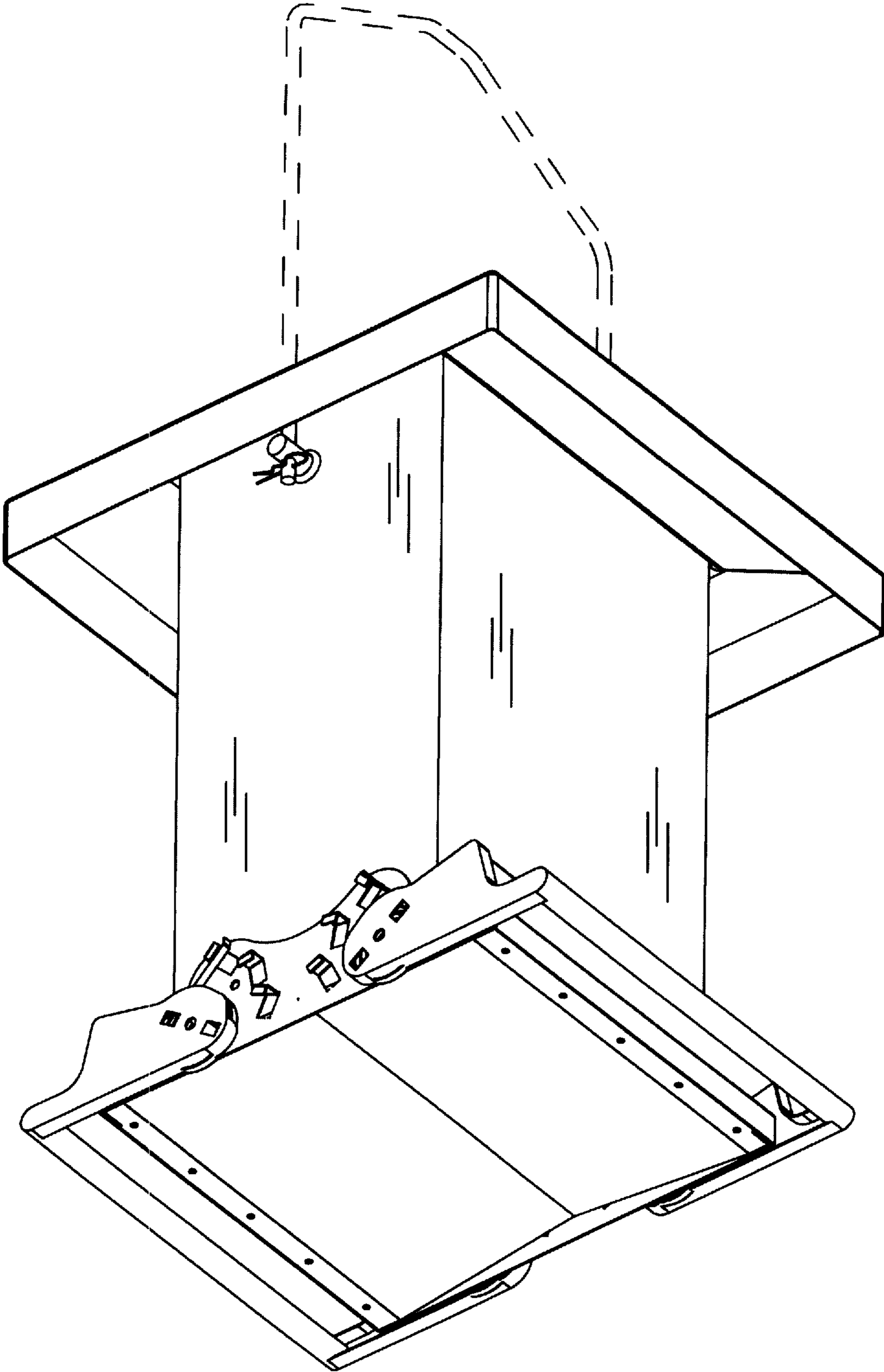

FIG. 6