

US00D542930S

(12) **United States Design Patent**
Shin

(10) **Patent No.:** **US D542,930 S**

(45) **Date of Patent:** **** May 15, 2007**

(54) **PORTABLE TOOTHBRUSH STERILIZER**

(75) Inventor: **Choong-Sik Shin**, Seoul (KR)

(73) Assignee: **Esencia Co., Ltd.**, Seoul (KR)

(**) Term: **14 Years**

(21) Appl. No.: **29/267,909**

(22) Filed: **Oct. 25, 2006**

(51) **LOC (8) Cl.** **24-02**

(52) **U.S. Cl.** **D24/217**

(58) **Field of Classification Search** D24/156,
D24/216-232; D4/101; D6/528, 534; 132/308,
132/310-311; 206/368-369, 379, 209.1;
211/69-70; 422/297, 300, 26; 433/77; 601/141;
250/455.11

See application file for complete search history.

(56) **References Cited**

U.S. PATENT DOCUMENTS

4,950,902	A	*	8/1990	Ritter	250/455.11
4,973,847	A	*	11/1990	Lackey et al.	250/455.11
4,997,629	A	*	3/1991	Marchand et al.	422/300
D319,363	S	*	8/1991	Uemura et al.	D6/534
D502,546	S	*	3/2005	Shin	D24/217
2004/0025899	A1	*	2/2004	Pinsky	132/310
2004/0126274	A1	*	7/2004	Song et al.	422/26

2006/0029518 A1 * 2/2006 Yu 422/62

* cited by examiner

Primary Examiner—Robert A. Delehanty

Assistant Examiner—Mark Cavanna

(74) *Attorney, Agent, or Firm*—Rabin & Berdo, PC

(57) **CLAIM**

The ornamental design for a portable toothbrush sterilizer, as shown and described.

DESCRIPTION

FIG. 1 is a perspective view of a portable toothbrush sterilizer showing my new design; FIG. 2 is a front plan view thereof; FIG. 3 is a rear plan view thereof; FIG. 4 is a left side plan view thereof; FIG. 5 is a right side plan view thereof; FIG. 6 is a top plan view thereof; FIG. 7 is a bottom plan view thereof; FIG. 8 is a reference drawing showing the partially open condition of the lid thereof; FIG. 9 is a reference drawing showing the fully open condition of the lid thereof; and, FIG. 10 is a reference drawing showing the condition of having separated the protecting cap from the body thereof.

1 Claim, 6 Drawing Sheets

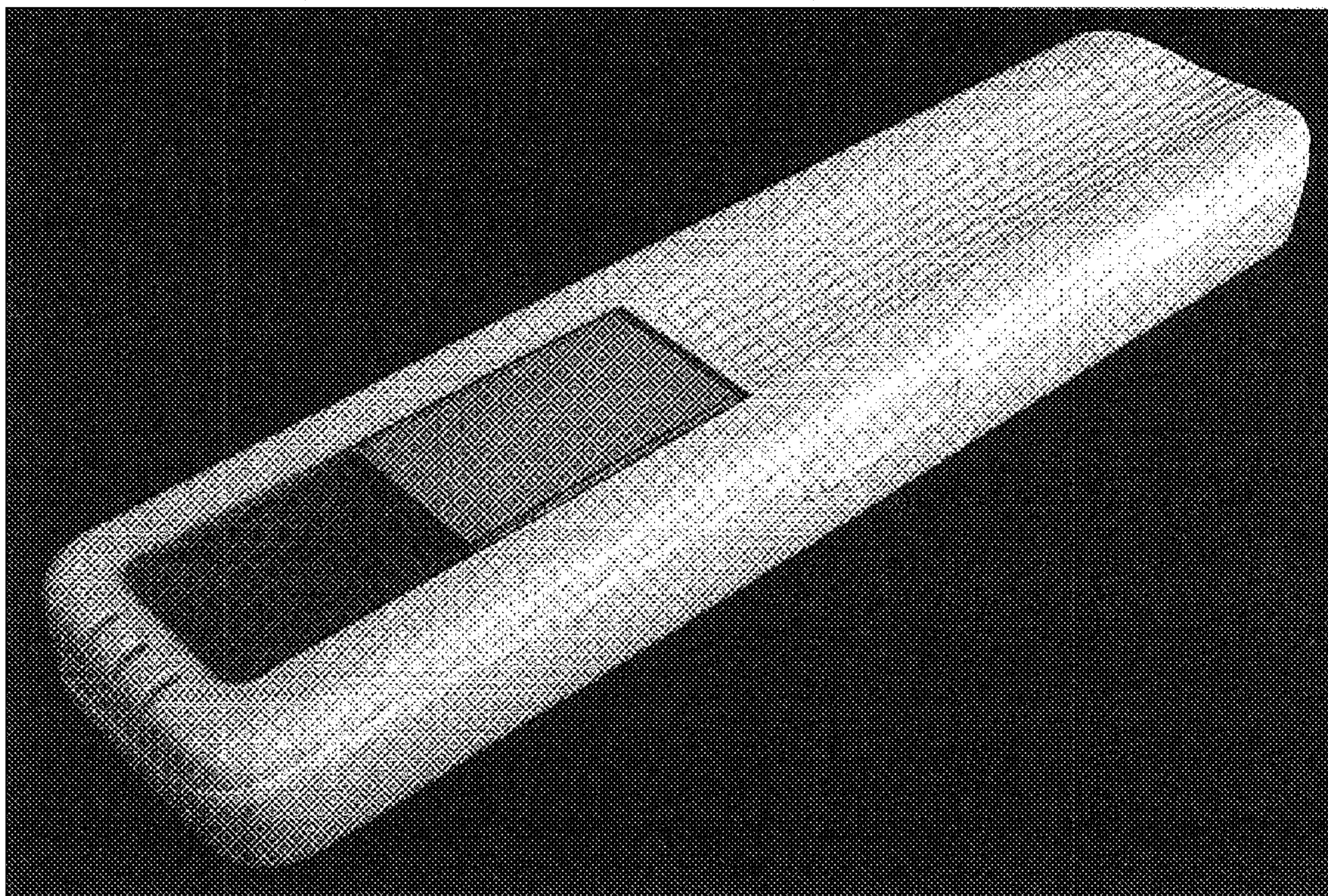

FIG. 1

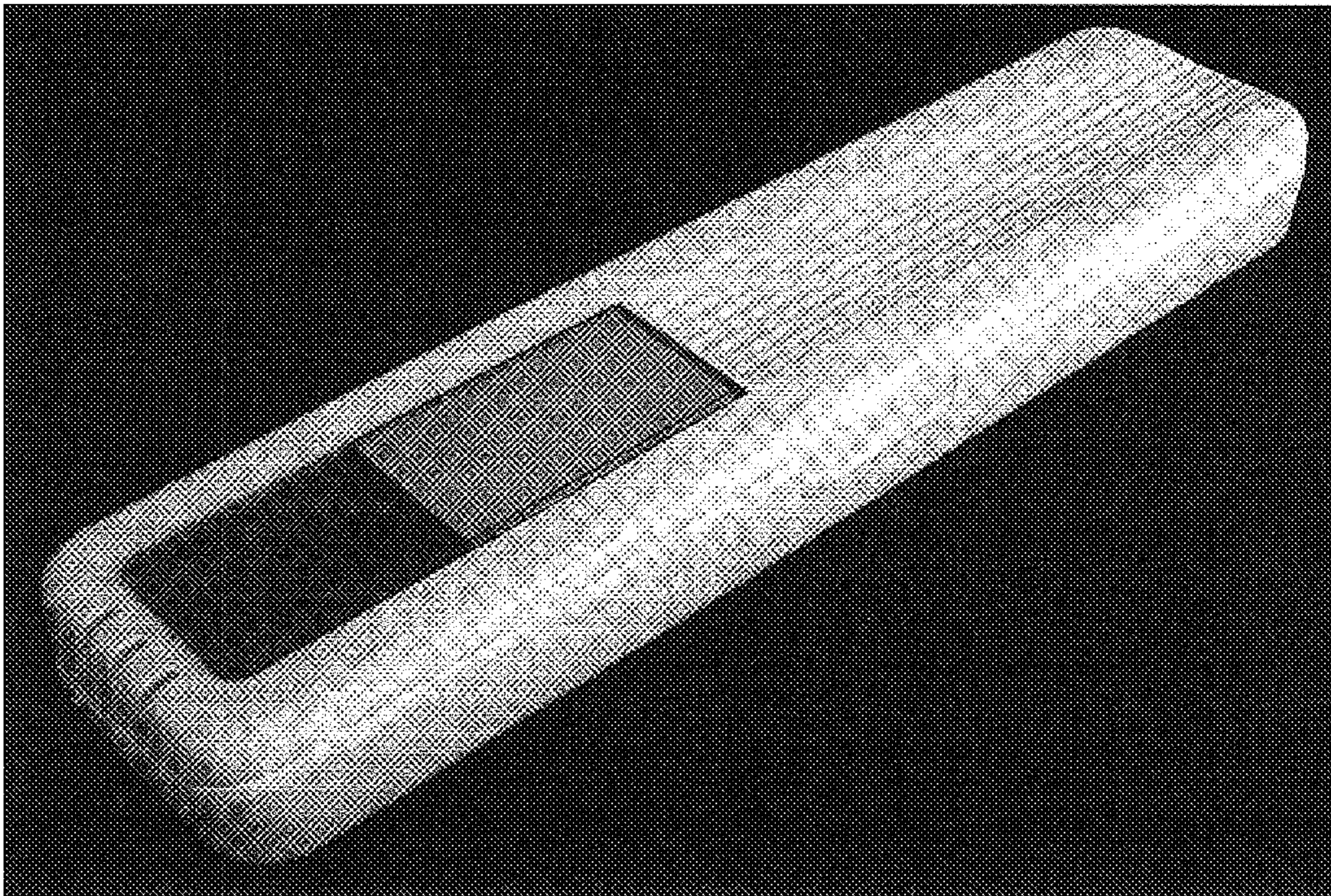

FIG. 2

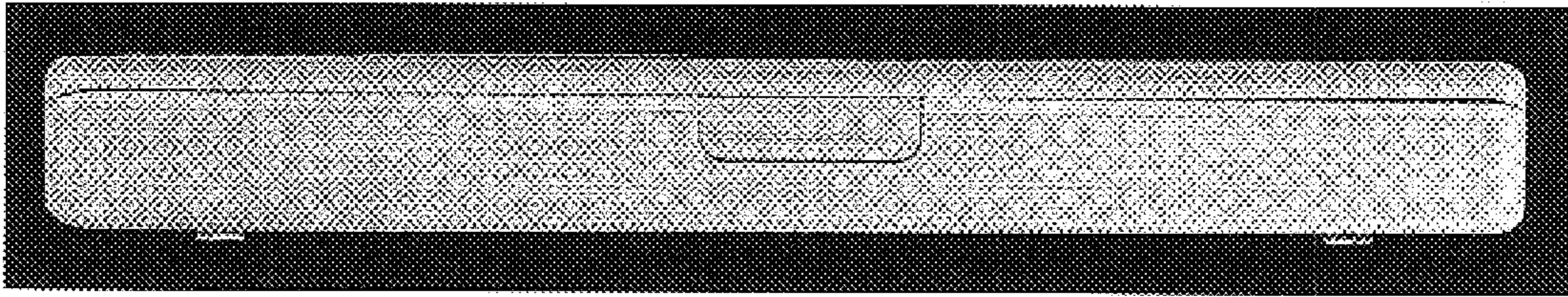

FIG. 3

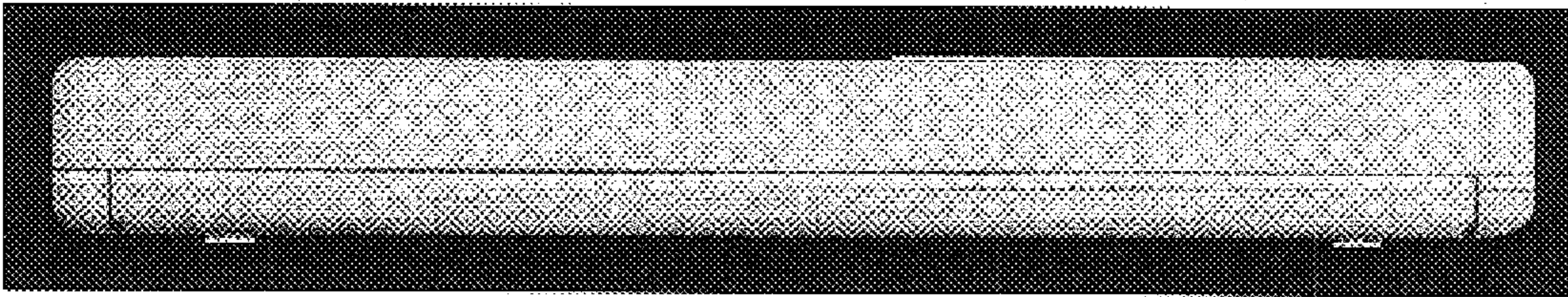

FIG. 4

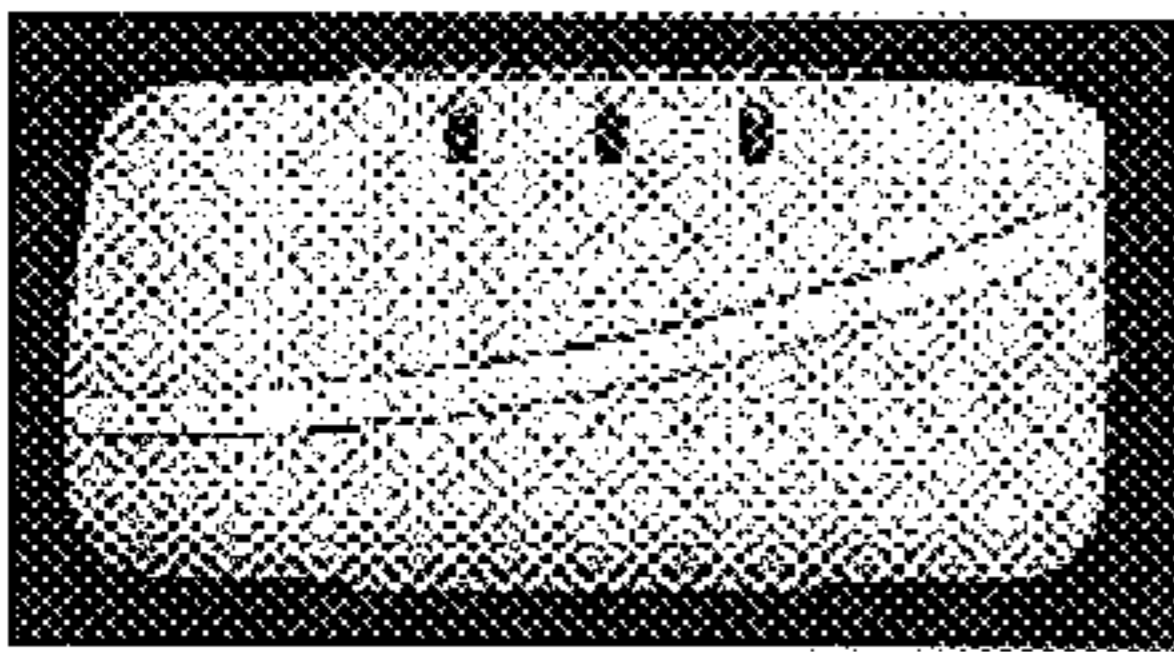

FIG. 5

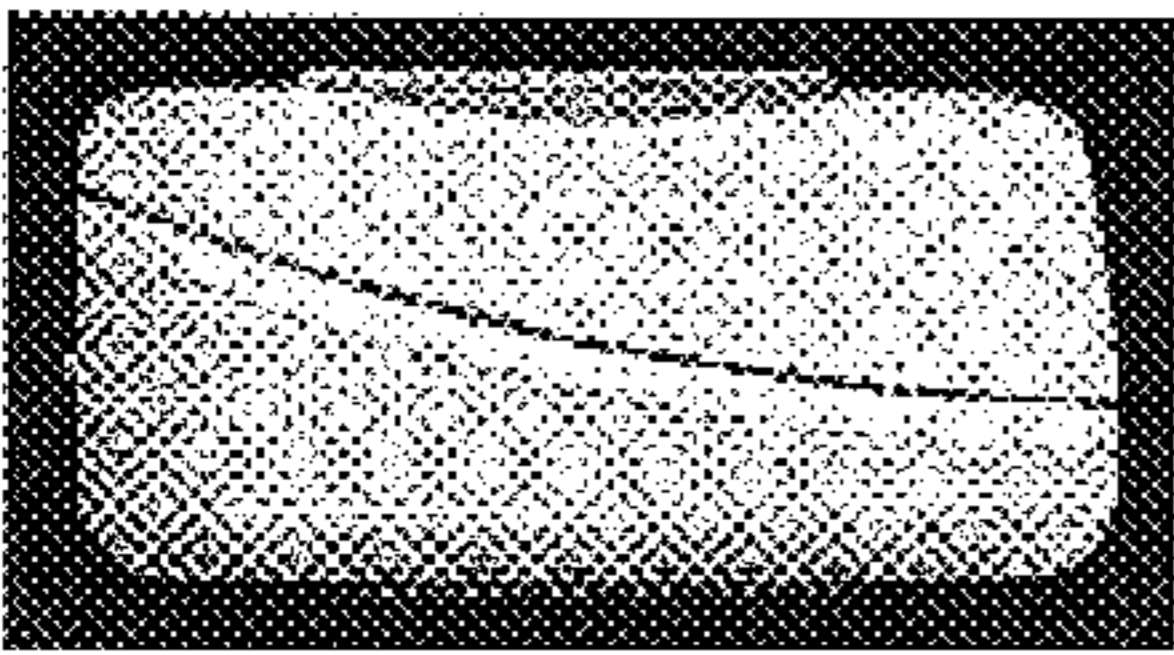

FIG. 6

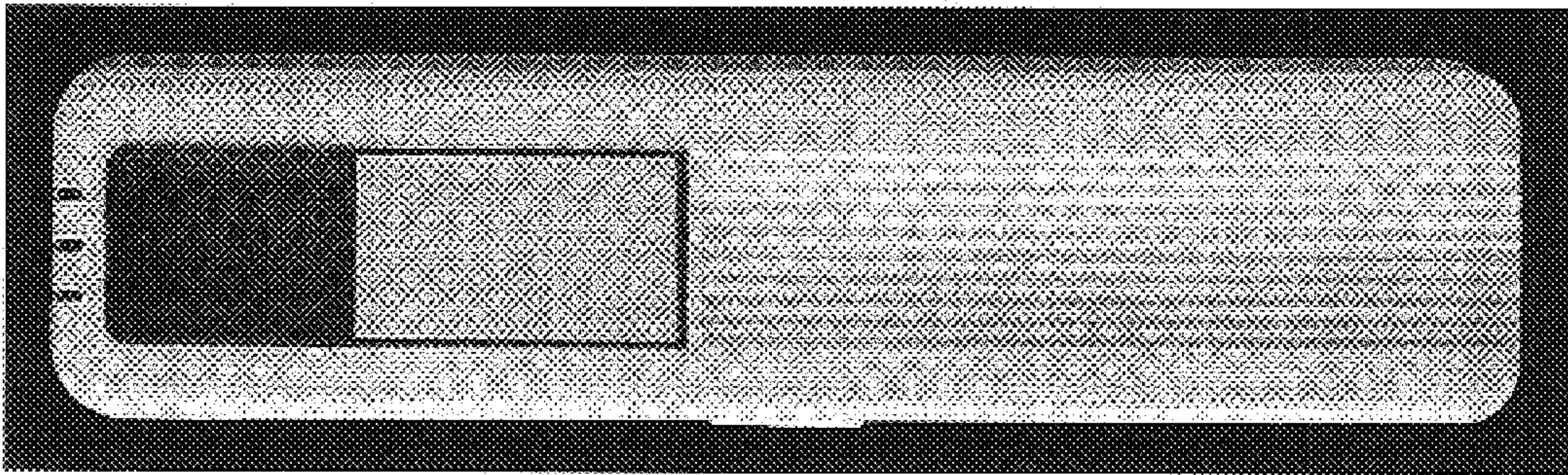

FIG. 7

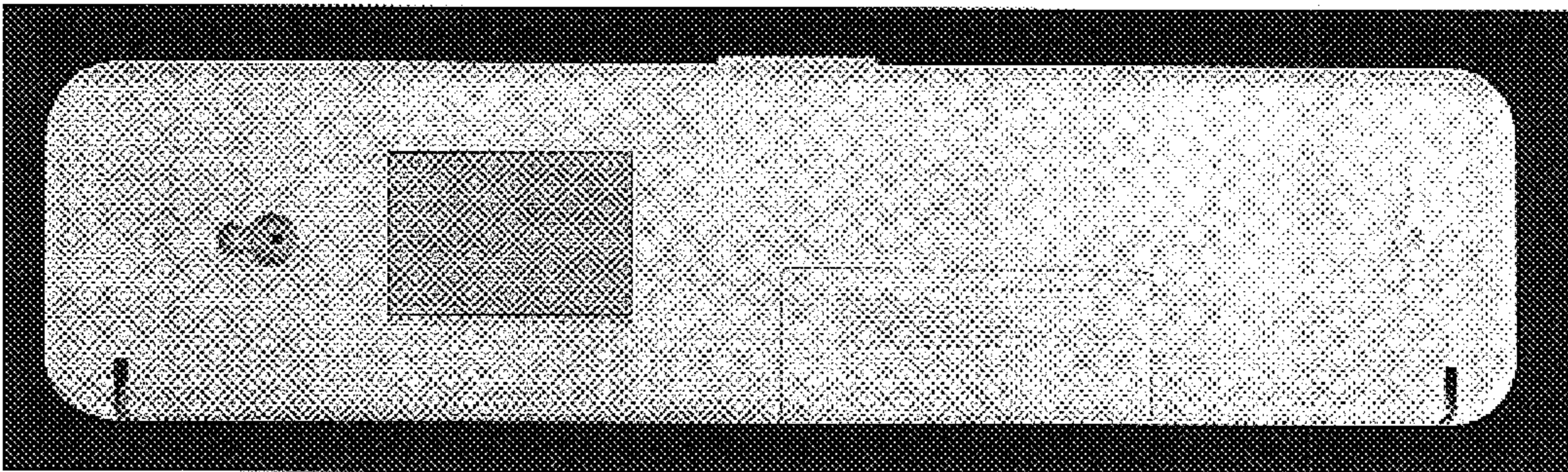

FIG. 8

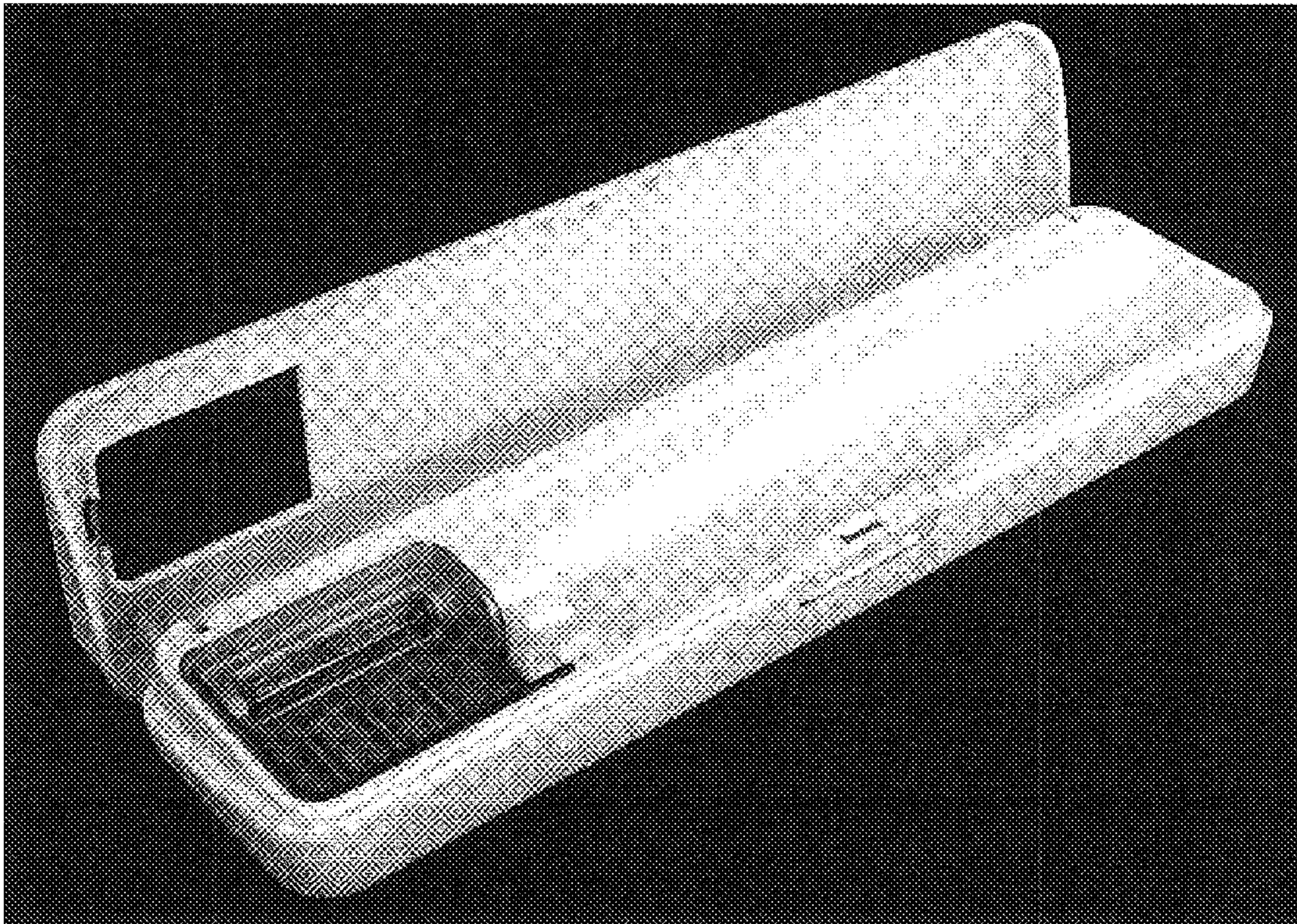

FIG. 9

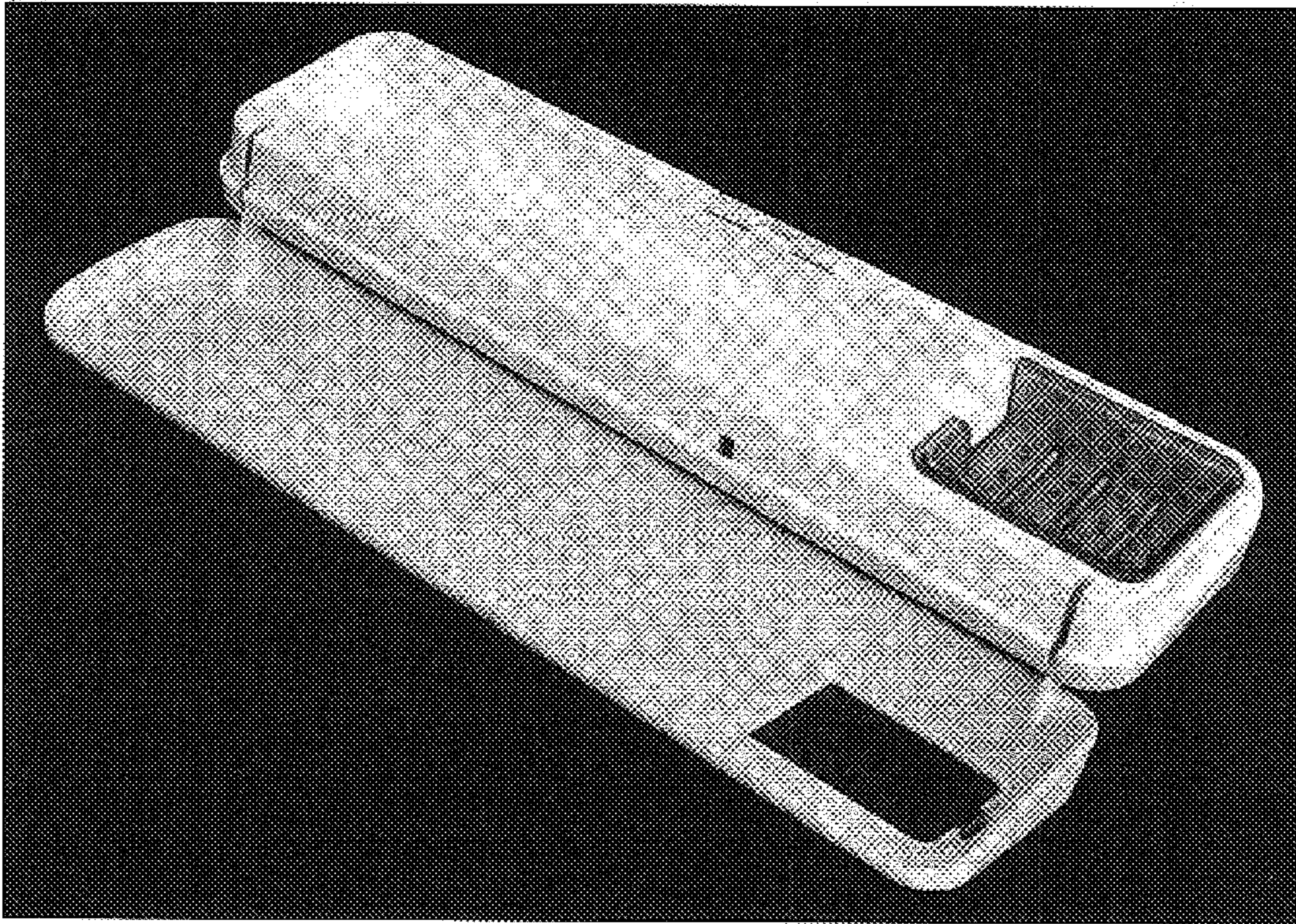

FIG. 10

