



US00D542740S

(12) **United States Design Patent**
Pollard

(10) **Patent No.:** **US D542,740 S**

(45) **Date of Patent:** **** May 15, 2007**

(54) **SINGLE FOOT PEDAL CONTROL**

(75) Inventor: **David A. Pollard**, Plainfield, CT (US)

(73) Assignee: **Linemaster Switch Corporation**,
Woodstock, CT (US)

(**) Term: **14 Years**

(21) Appl. No.: **29/256,466**

(22) Filed: **Mar. 21, 2006**

(51) **LOC (8) Cl.** **13-03**

(52) **U.S. Cl.** **D13/167**

(58) **Field of Classification Search** D13/167;
D15/72; D24/179; 5/600, 616; 74/512, 616;
200/43.01, 61.09, 61.89, 86.5, 86 R; 297/71,
297/330; 338/153; 433/101

See application file for complete search history.

(56) **References Cited**

U.S. PATENT DOCUMENTS

- 5,340,953 A * 8/1994 Krebs et al. 200/86.5
- 5,422,521 A * 6/1995 Neer et al. 307/119
- D407,379 S * 3/1999 Schwaegerle D13/167
- 6,862,951 B2 * 3/2005 Peterson et al. 74/560
- D517,022 S * 3/2006 Pollard D13/167
- D517,501 S * 3/2006 Kotyk D13/167
- 2004/0093672 A1 * 5/2004 Ruehl et al. 5/600

2005/0103607 A1 * 5/2005 Mezhinsky 200/86.5

* cited by examiner

Primary Examiner—Selina Sikder

(74) *Attorney, Agent, or Firm*—Alix, Yale & Ristas, LLP

(57) **CLAIM**

The ornamental design for a single foot pedal control, as shown and described.

DESCRIPTION

FIG. 1 is a perspective view of the single foot pedal control showing my new design;

FIG. 2 is a rear view of the single foot pedal control of FIG. 1;

FIG. 3 is a front view of the single foot pedal control of FIG. 1;

FIG. 4 is a left side view of the single foot pedal control of FIG. 1;

FIG. 5 is a top view of the single foot pedal control of FIG. 1; and,

FIG. 6 is a bottom view of the single foot pedal control of FIG. 1.

The broken lines in FIGS. 1, 2, 5 and 6 are illustrative of environmental structure only and form no part of the claimed design.

1 Claim, 4 Drawing Sheets

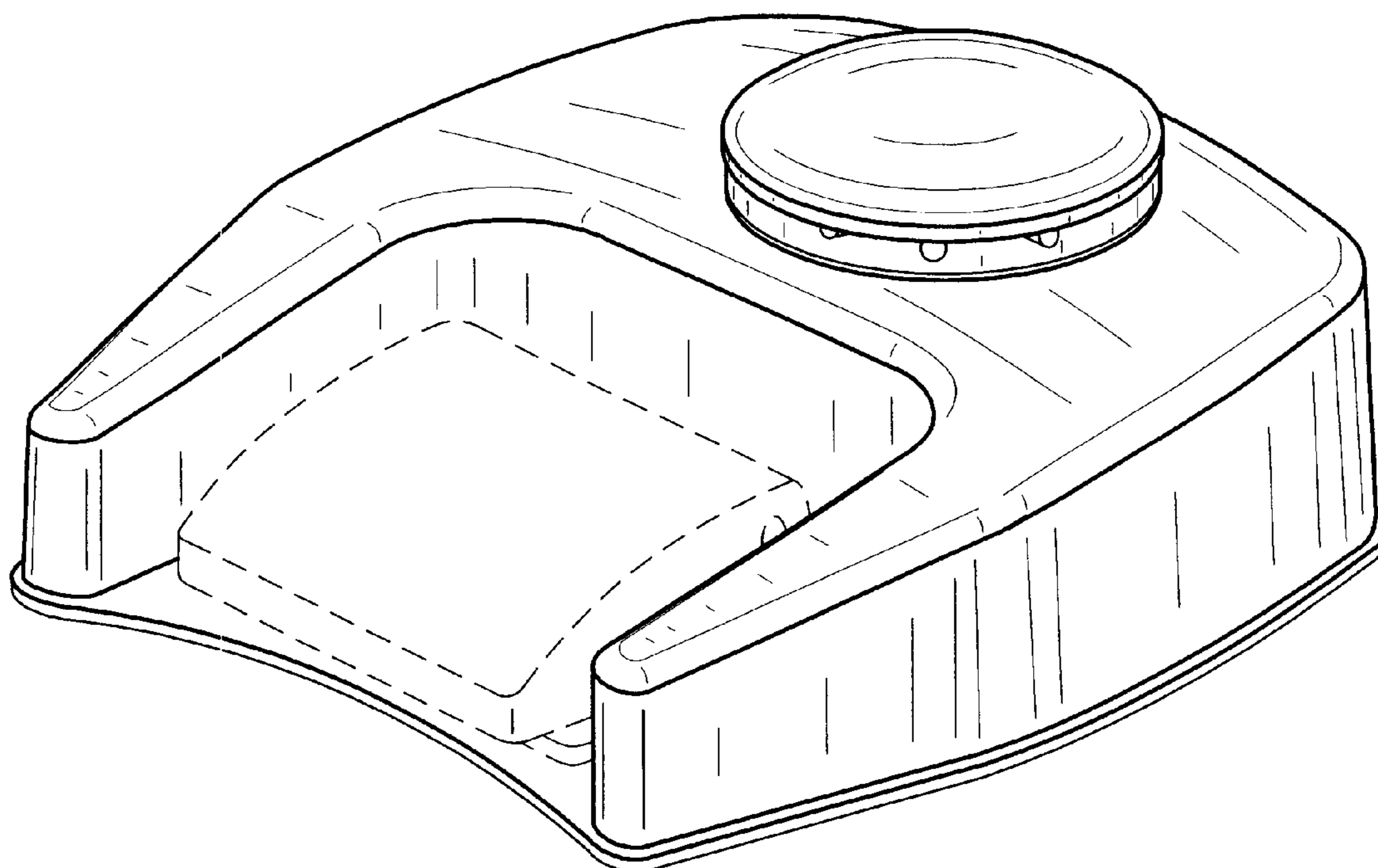

FIG. 1

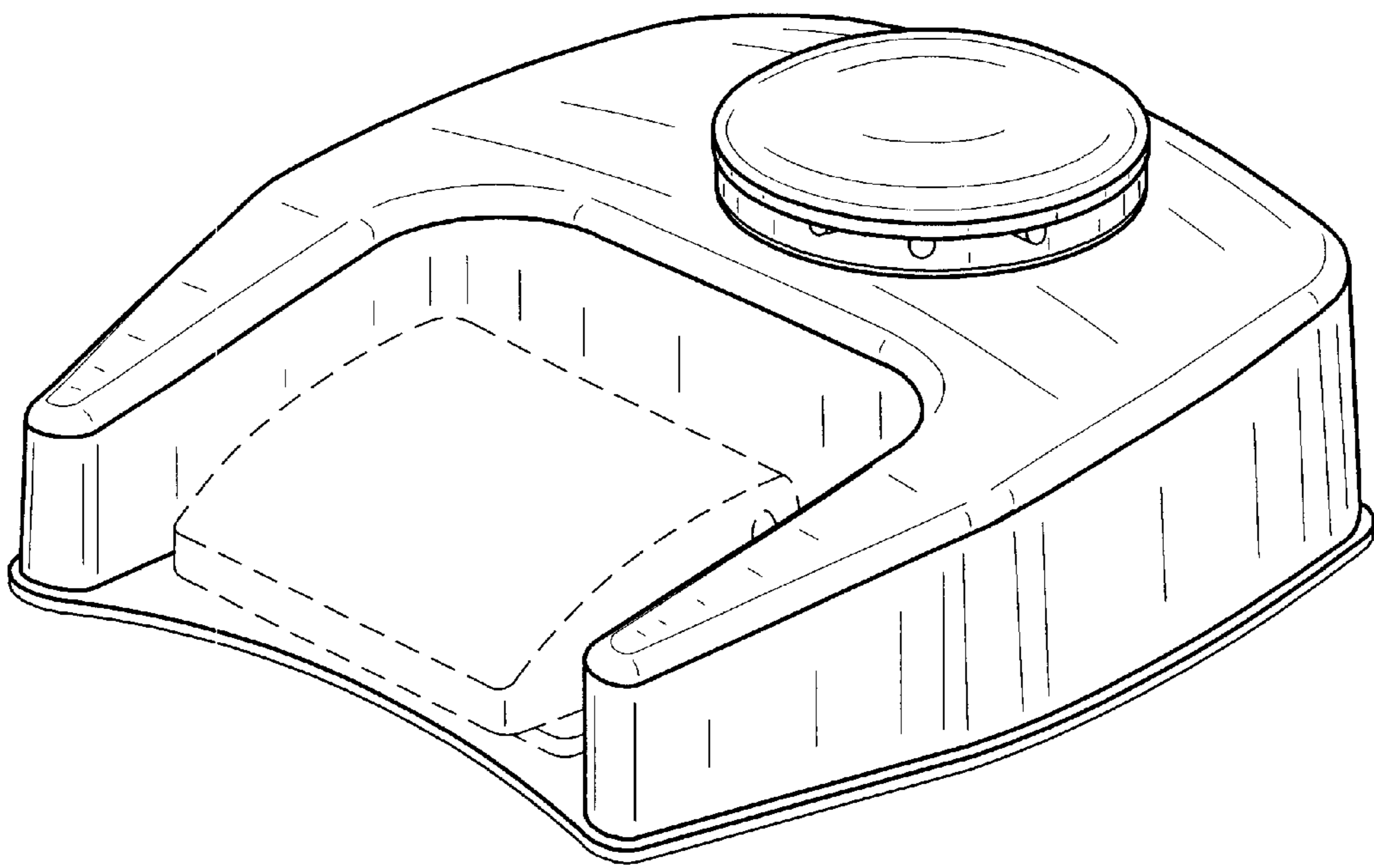

FIG. 2

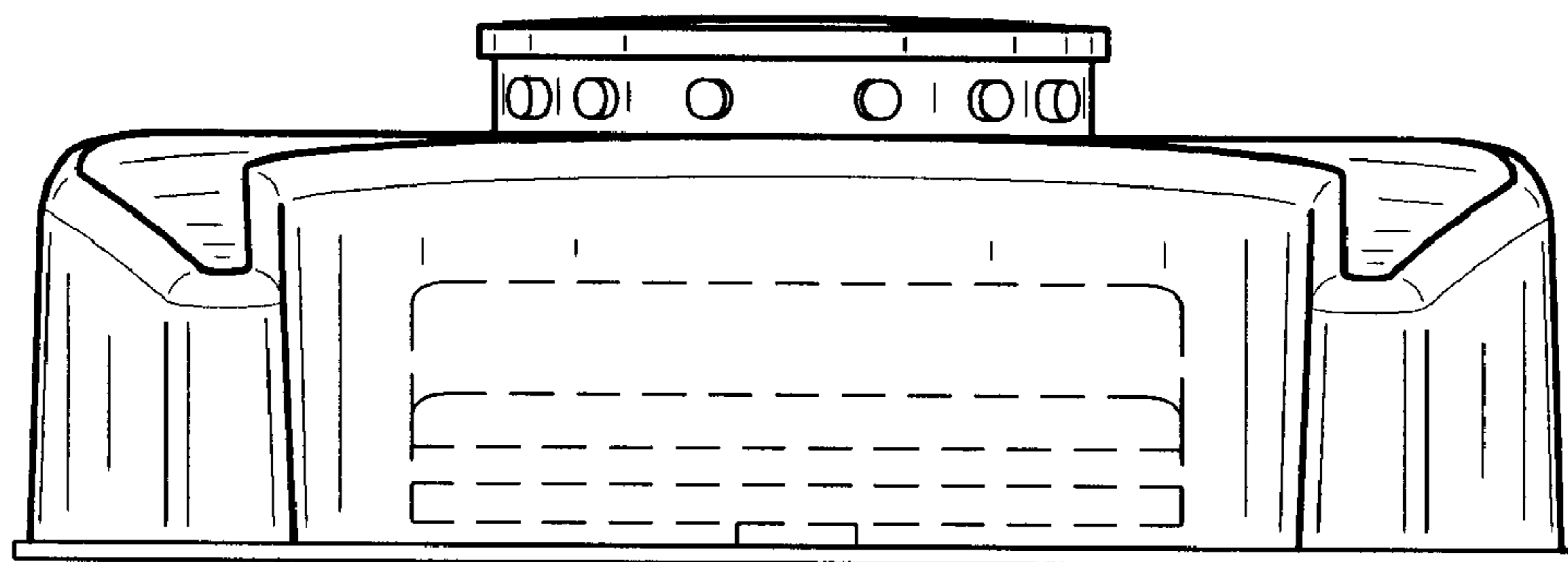

FIG. 3

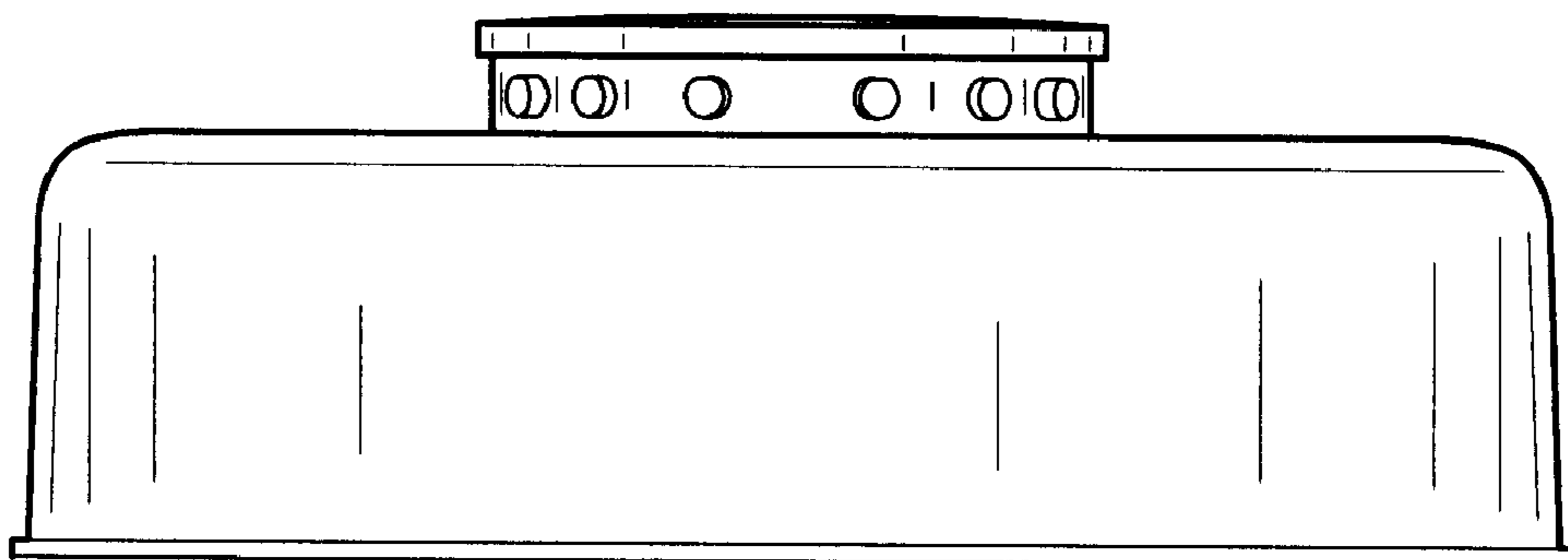

FIG. 4

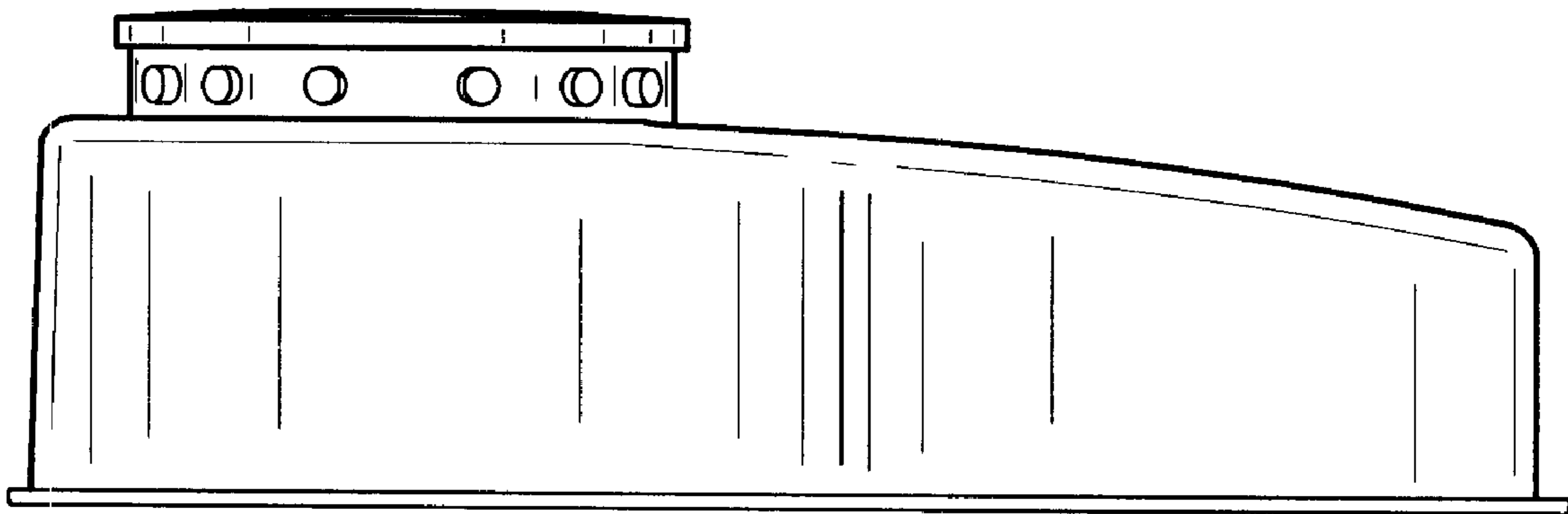

FIG. 5

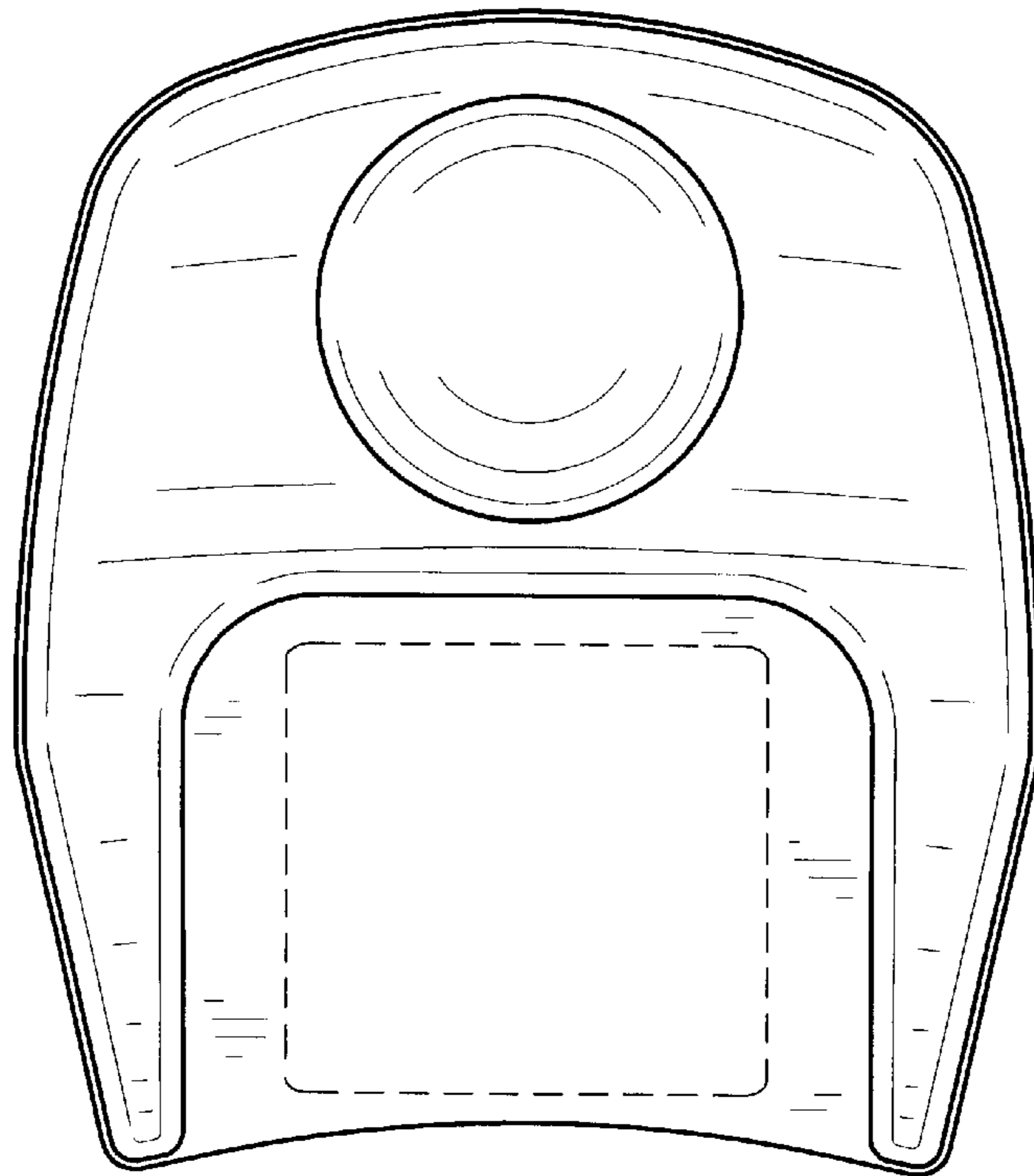

FIG. 6

