

US00D542732S

(12) **United States Design Patent** (10) **Patent No.:** **US D542,732 S**  
**Reim** (45) **Date of Patent:** **\*\* May 15, 2007**

(54) **TIRE TREAD**

(75) Inventor: **Kevin Ray Reim**, Simpsonville, SC  
(US)

(73) Assignee: **Michelin Recherche et Technique**  
**S.A.**, Granges-Paccot (CH)

(\*\*) Term: **14 Years**

(21) Appl. No.: **29/254,044**

(22) Filed: **Feb. 16, 2006**

(51) **LOC (8) Cl.** ..... **12-15**

(52) **U.S. Cl.** ..... **D12/565**

(58) **Field of Classification Search** ..... D12/528,  
D12/551, 552, 553, 554, 555, 565, 586, 587,  
D12/588, 589, 590, 900; 152/209.1, 209.13,  
152/209.18, 209.25, 209.28

See application file for complete search history.

(56) **References Cited**

**U.S. PATENT DOCUMENTS**

1,498,336	A	*	6/1924	Wright	.....	152/209.22
D328,270	S	*	7/1992	Loser	.....	D12/590
D398,885	S		9/1998	Ratliff et al.	.....	D12/137
5,996,661	A	*	12/1999	Gerresheim et al.	...	152/209.22
D459,292	S	*	6/2002	Hoover et al.	.....	D12/554
D472,515	S		4/2003	Hutz et al.	.....	D12/551
D485,228	S	*	1/2004	Hutz et al.	.....	D12/551
D516,016	S		2/2006	Miyazaki et al.		
D517,004	S		3/2006	Miyazaki et al.		

**OTHER PUBLICATIONS**

Tread Design Guide, 1999, p. 34, BFGoodrich Comp T/A  
HR4.

Tread Design Guide, 1999, p. 77, YOKOHAMA A520.

Tread Design Guide, 1999, p. 219, METZELER ME 77.

Tread Design Guide, 2004, p. 11, BRGoodrich g-FORCE  
T/A KDW.

Tread Design Guide, 2004, p. 42, MICHELIN Pilot Sport  
A/S ZP.

Tread Design Guide, 2004, p. 61, Vredestein Ultrac.

Tread Design Guide, 1999, p. 26, DUNLOP SP Sport W-10.

\* cited by examiner

*Primary Examiner*—Robert M. Spear

(74) *Attorney, Agent, or Firm*—E. Martin Remick; Frank J.  
Campigotto; Adam Arnold

(57) **CLAIM**

The ornamental design for a tire tread, as shown and  
described.

**DESCRIPTION**

FIG. 1 is a perspective view of a tire tread showing my new  
design, it being understood that the tread pattern repeats  
circumferentially throughout the outer circumference and  
shoulder of a tire, the opposite side perspective view being  
an identical image thereto; and,

FIG. 2 is an enlarged fragmentary front elevation view of the  
tire tread thereof of FIG. 1.

In the drawings, the dark stippled surface shading represents  
the recessed groove portions of the tire tread having a depth  
as best illustrated along the right edge of FIG. 1. The broken  
line disclosure of the tire sidewall and inner bead is for  
illustrative purposes only and forms no part of the claimed  
design.

**1 Claim, 2 Drawing Sheets**

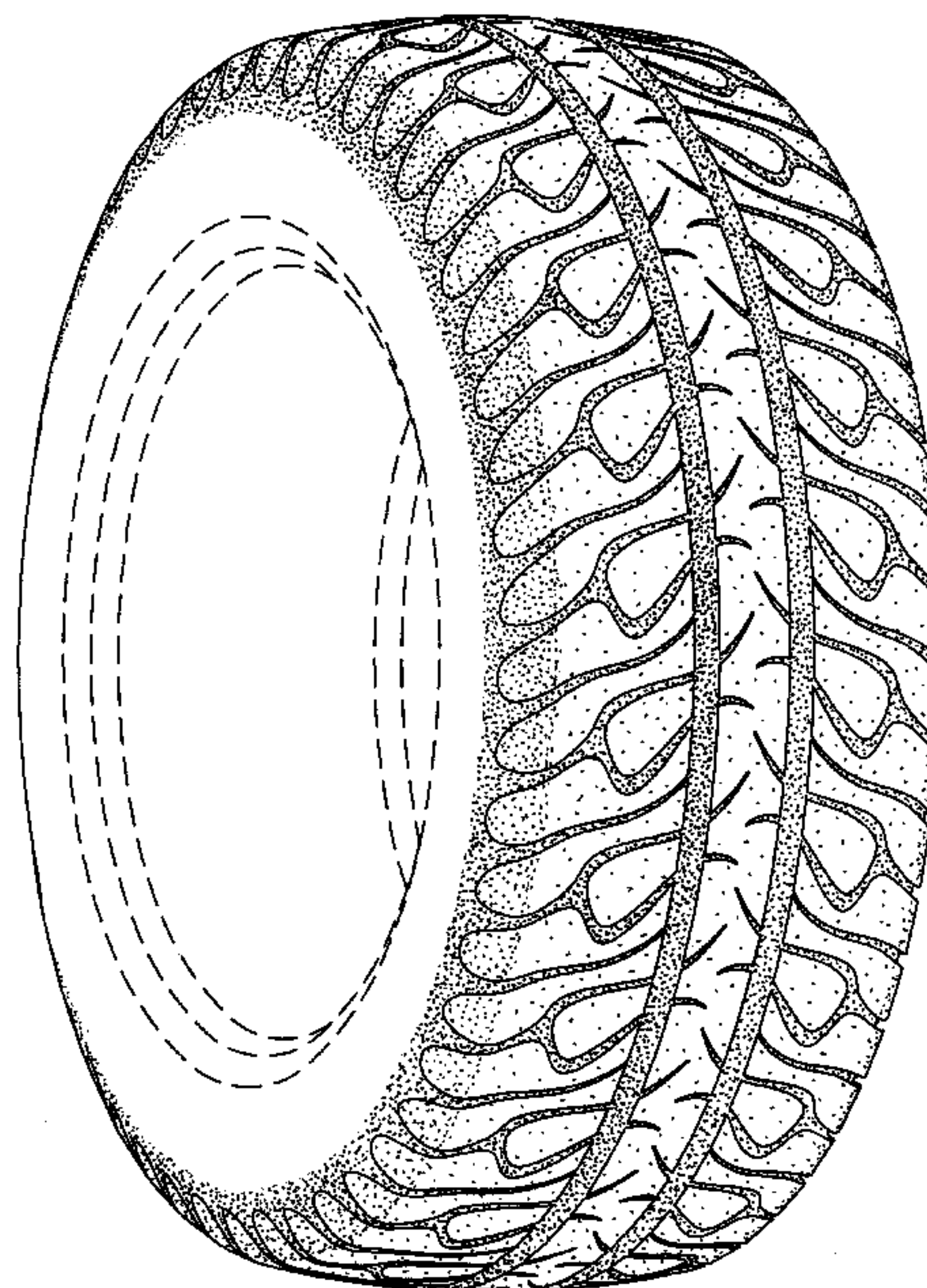

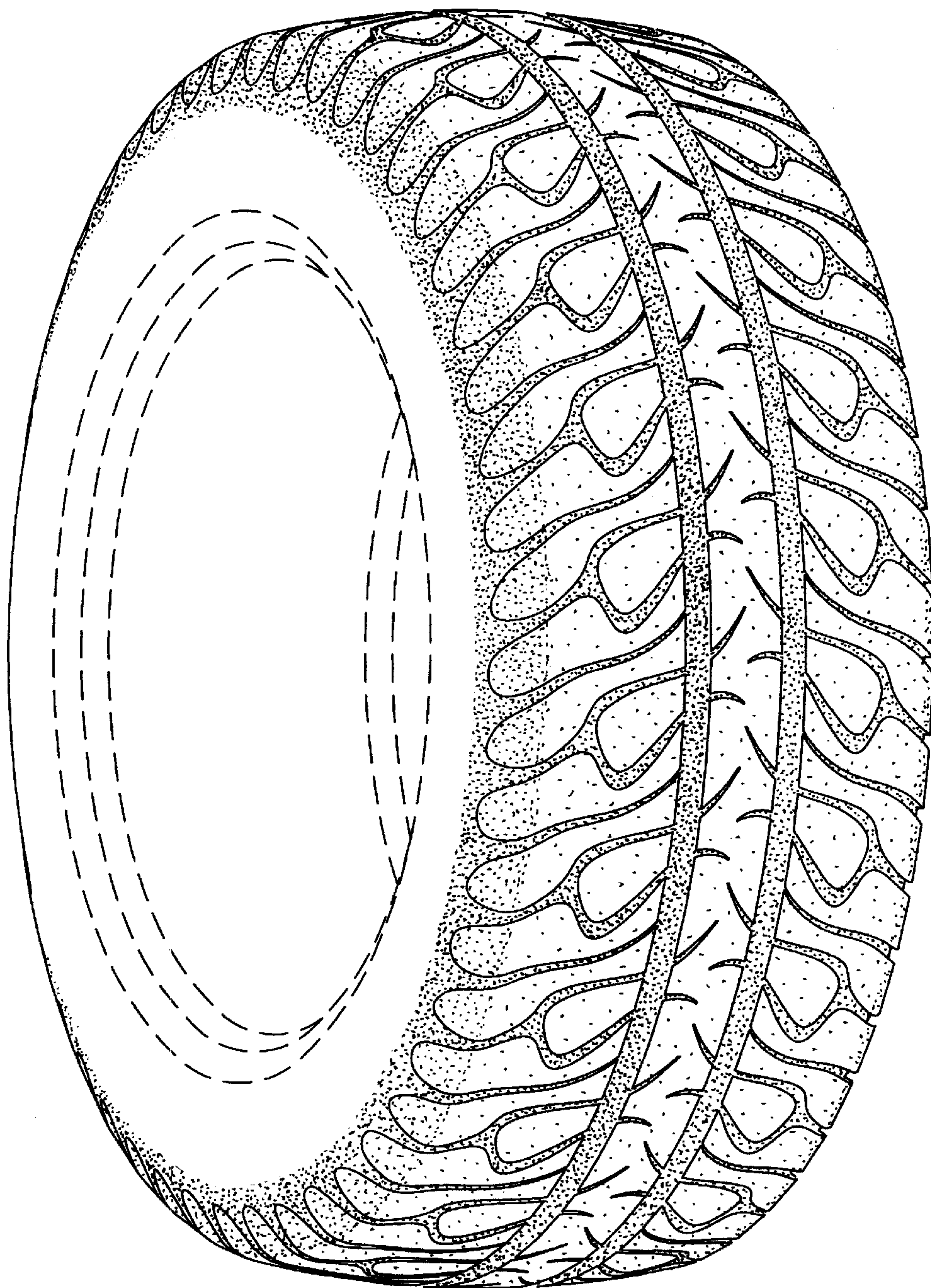

*Fig. 1*



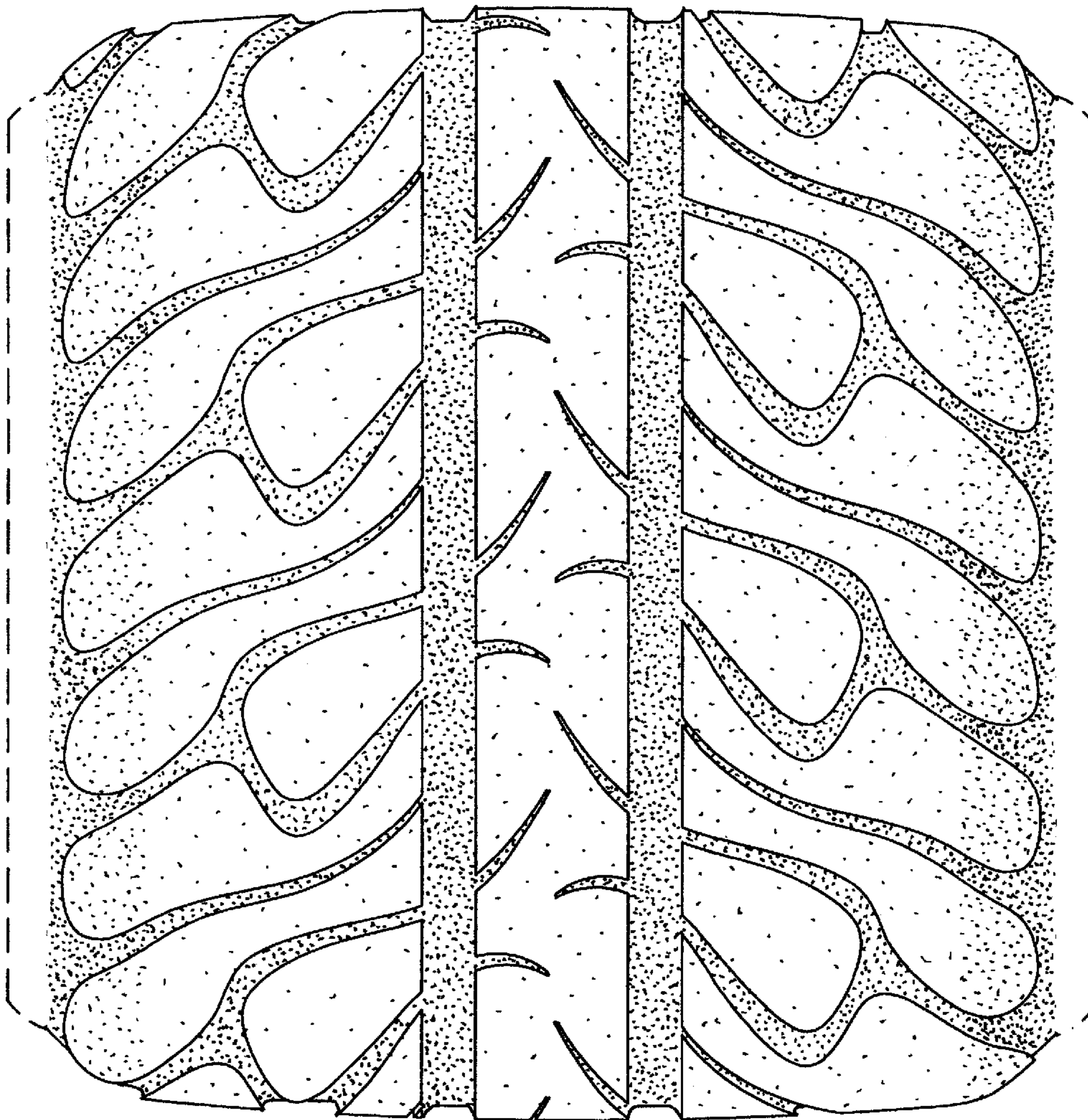

*Fig. 2*