

US00D542721S

(12) **United States Design Patent**
Kraus

(10) **Patent No.:** **US D542,721 S**

(45) **Date of Patent:** **** May 15, 2007**

(54) **INSTRUMENT PANEL FOR A VEHICLE**

(75) Inventor: **Ulrich Kraus**, Villingen-Schwenningen (DE)

(73) Assignee: **Siemens AG**, München (DE)

(**) Term: **14 Years**

(21) Appl. No.: **29/211,032**

(22) Filed: **Aug. 11, 2004**

(30) **Foreign Application Priority Data**

Feb. 19, 2004 (DE) 4 04 01 166

(51) **LOC (8) Cl.** **12-16**

(52) **U.S. Cl.** **D12/192**

(58) **Field of Classification Search** D12/192;
D34/46, 98, 102, 35; 296/190.01, 190.02,
296/190.03, 190.04, 190.05, 190.06, 190.07,
296/190.08, 190.09, 70; 180/90; 280/750-752
See application file for complete search history.

(56) **References Cited**

U.S. PATENT DOCUMENTS

D56,045 S	*	8/1920	White	D10/2
D60,020 S	*	12/1921	Gaston	D10/85
1,407,751 A	*	2/1922	Jeffers	362/23
1,548,612 A	*	8/1925	Kent	362/28
1,585,636 A	*	5/1926	Anibal	180/90
1,840,494 A	*	1/1932	Eshbaugh	248/27.1
D163,954 S	*	7/1951	Kulwin	D12/425
3,287,980 A	*	11/1966	Gilliland	73/493
D249,247 S	*	9/1978	Shotz et al.	D10/98

D261,752 S	*	11/1981	Iwakura	D12/114
D265,298 S	*	7/1982	Salisbury	D10/98
5,824,949 A	*	10/1998	Schach	174/559
D441,676 S	*	5/2001	Kouchi et al.	D10/103
6,520,654 B2	*	2/2003	Angell et al.	362/23
D513,485 S	*	1/2006	Pfeiffer	D12/192
D514,041 S	*	1/2006	Pfeiffer	D12/192
2002/0085366 A1	*	7/2002	Angell et al.	362/23

* cited by examiner

Primary Examiner—Caron D. Veynar

Assistant Examiner—Katrina A. Kile

(57) **CLAIM**

The ornamental design for an instrument panel for a vehicle, as shown.

DESCRIPTION

FIG. 1 is a top view of an instrument panel for a vehicle showing my new design;
 FIG. 2 is a front view thereof;
 FIG. 3 is a right view thereof;
 FIG. 4 is a back view thereof;
 FIG. 5 is a left view thereof;
 FIG. 6 is a bottom side view thereof;
 FIG. 7 is a perspective view thereof;
 FIG. 8 is a top view of a second embodiment;
 FIG. 9 is a front view thereof;
 FIG. 10 is a right view thereof;
 FIG. 11 is a back view thereof;
 FIG. 12 is a left view thereof;
 FIG. 13 is a bottom side view thereof; and,
 FIG. 14 is a perspective view thereof.

1 Claim, 2 Drawing Sheets

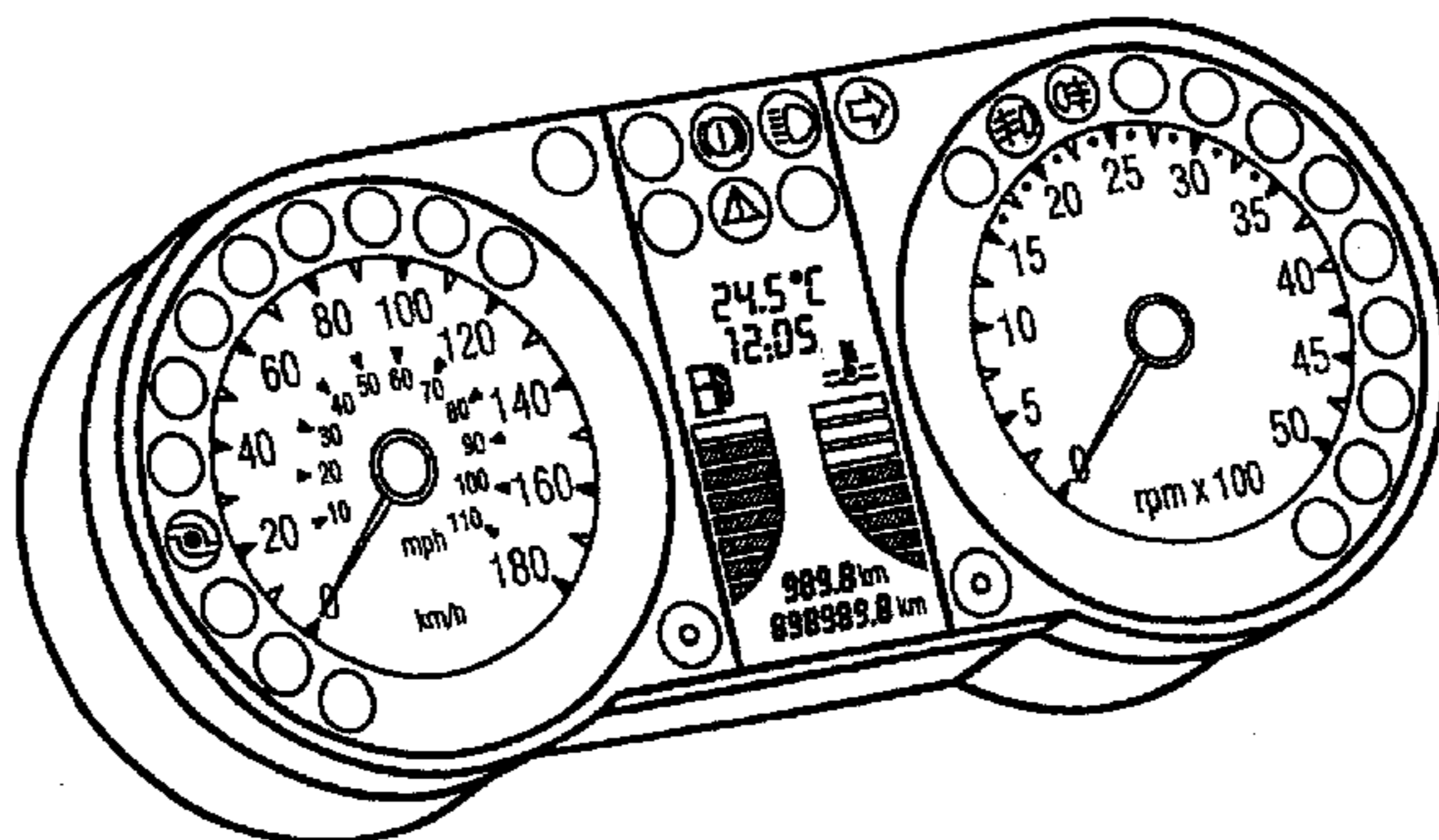
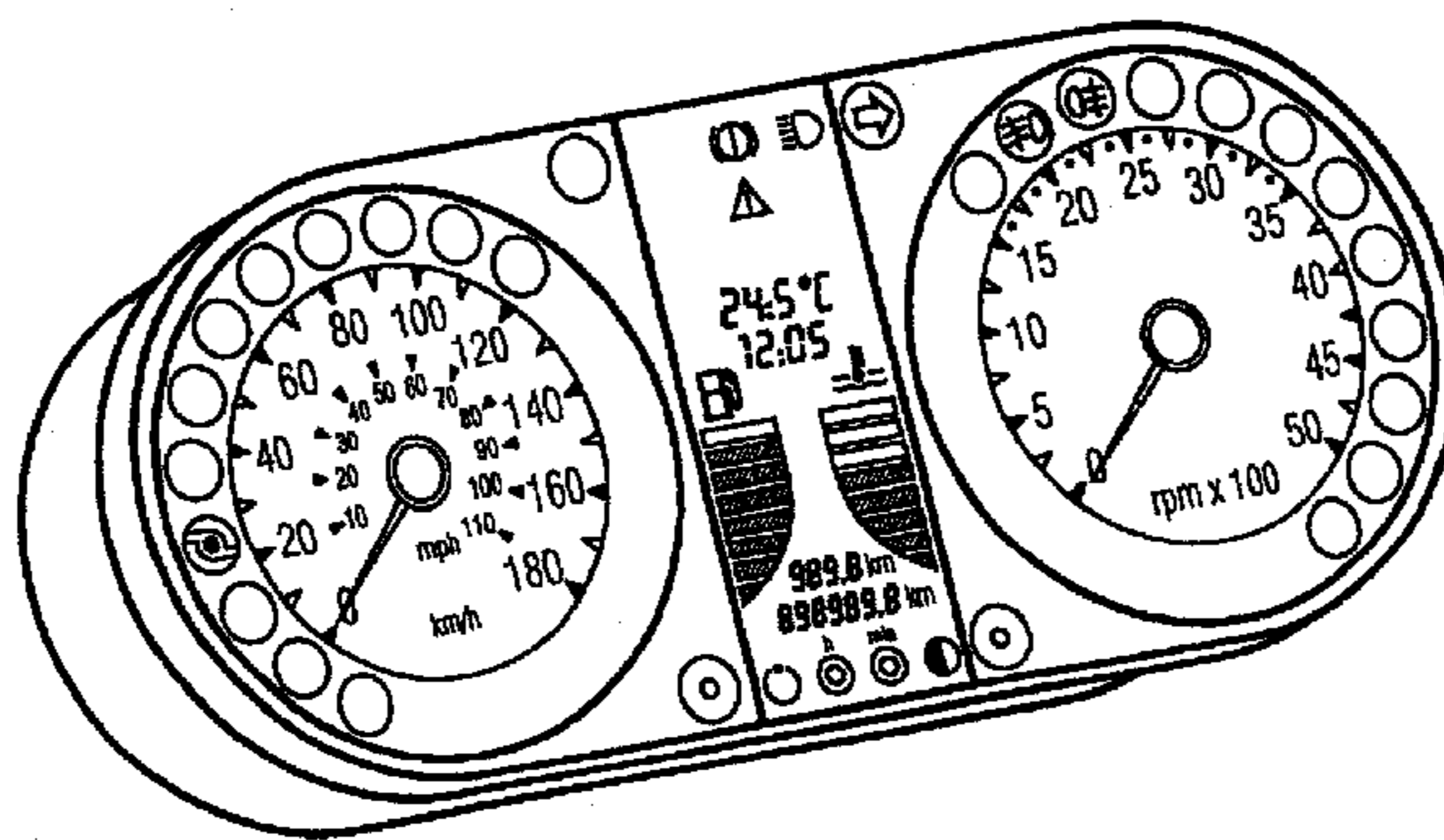

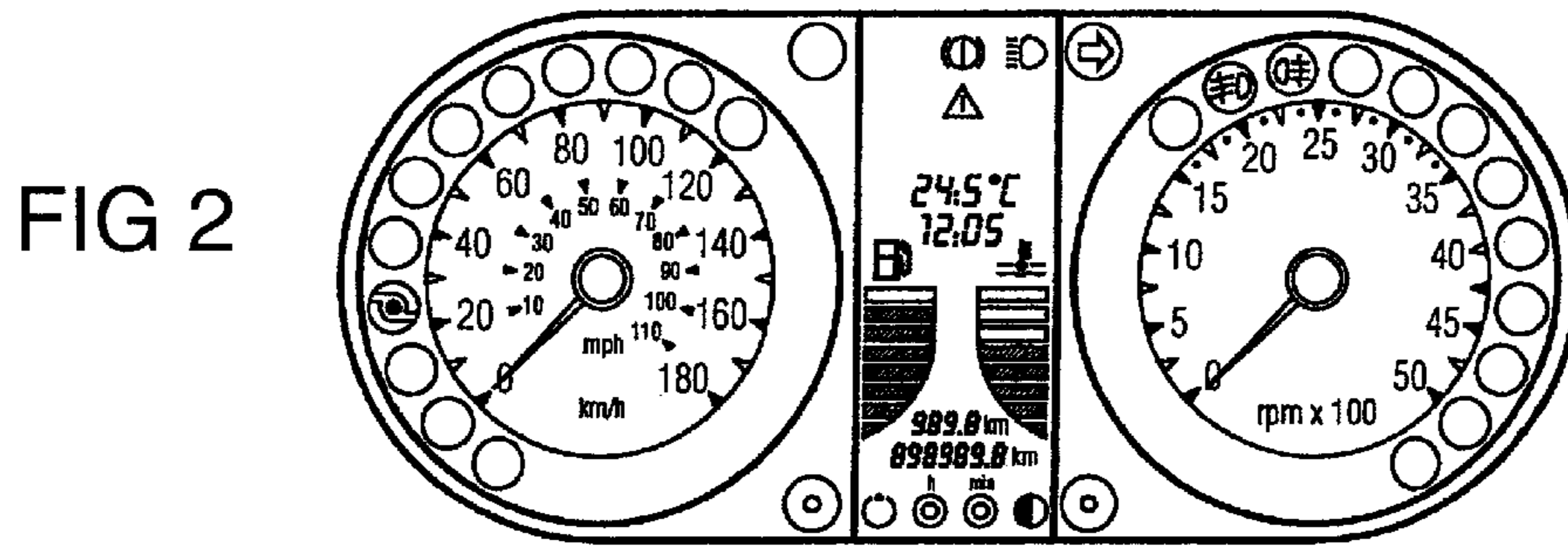

FIG 3

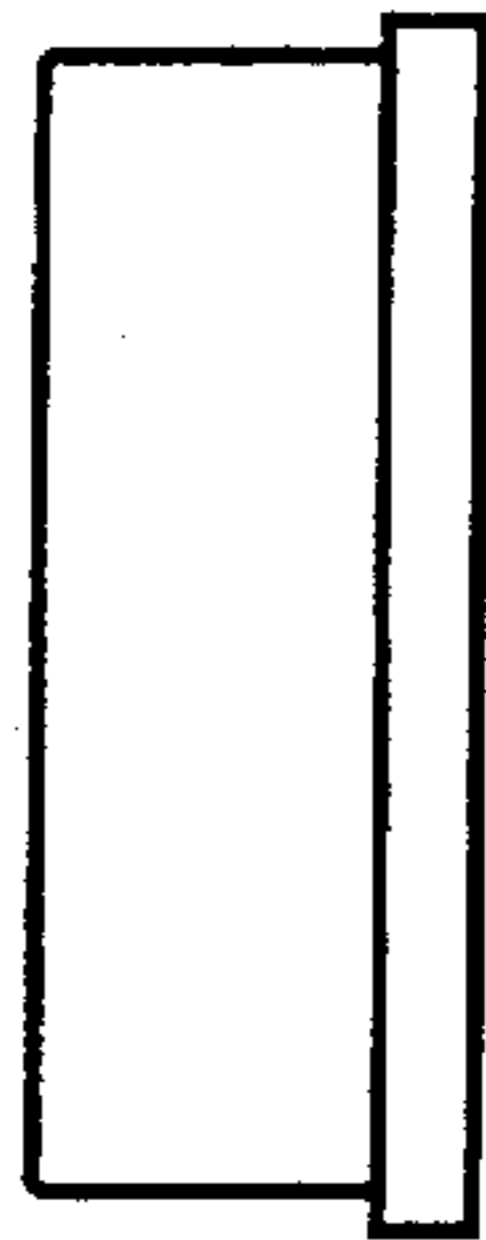

FIG 4

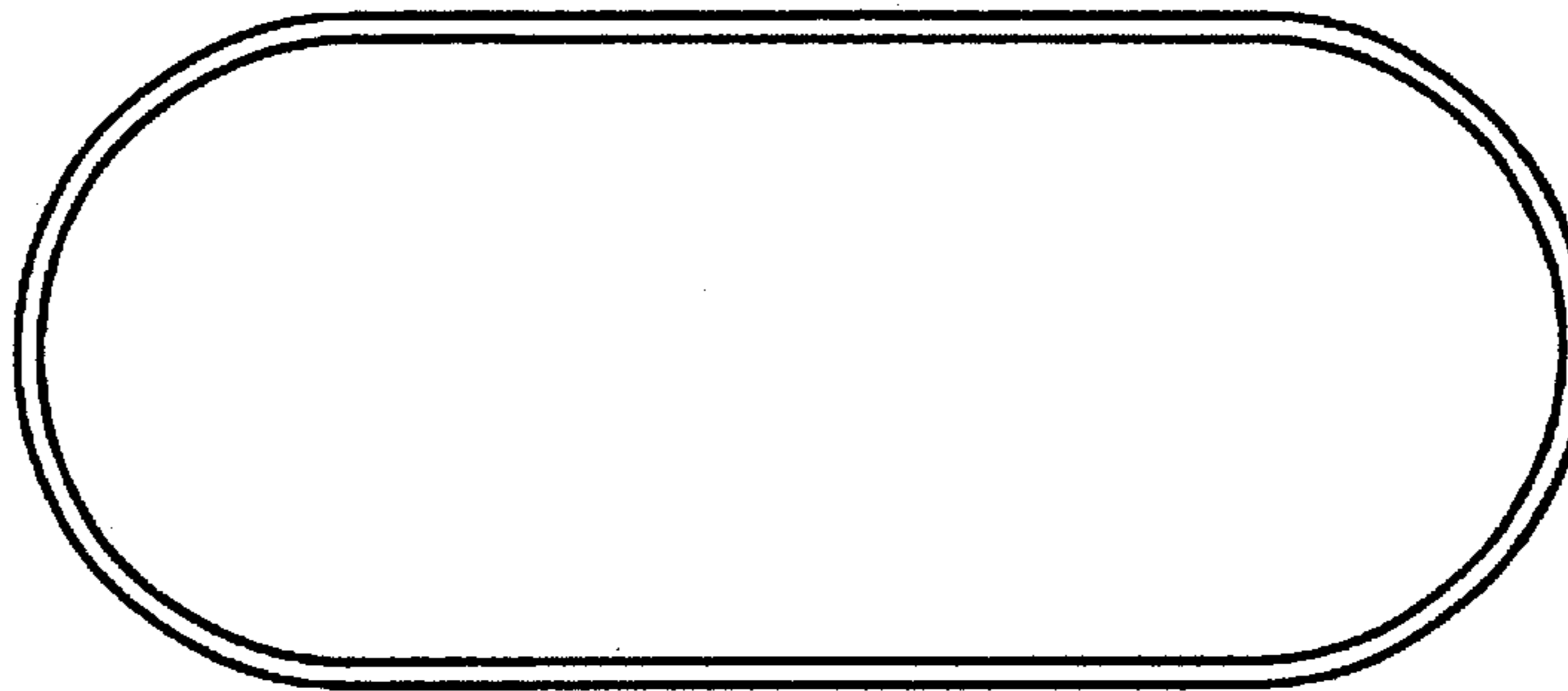

FIG 5

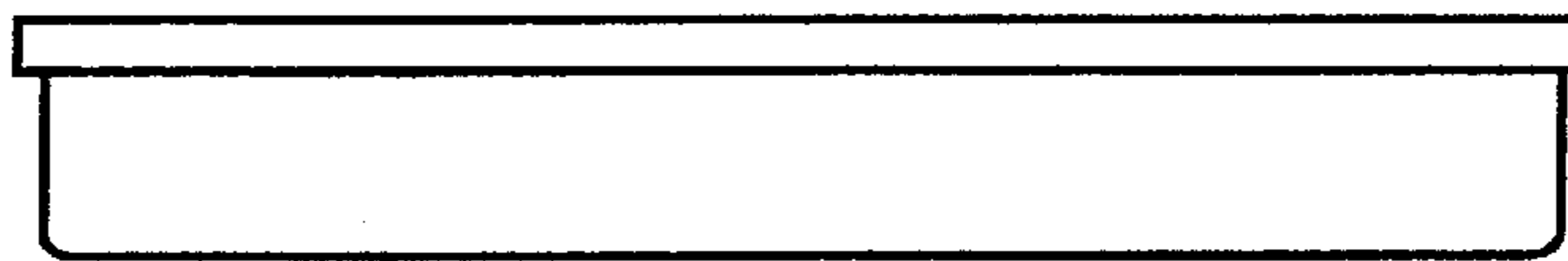
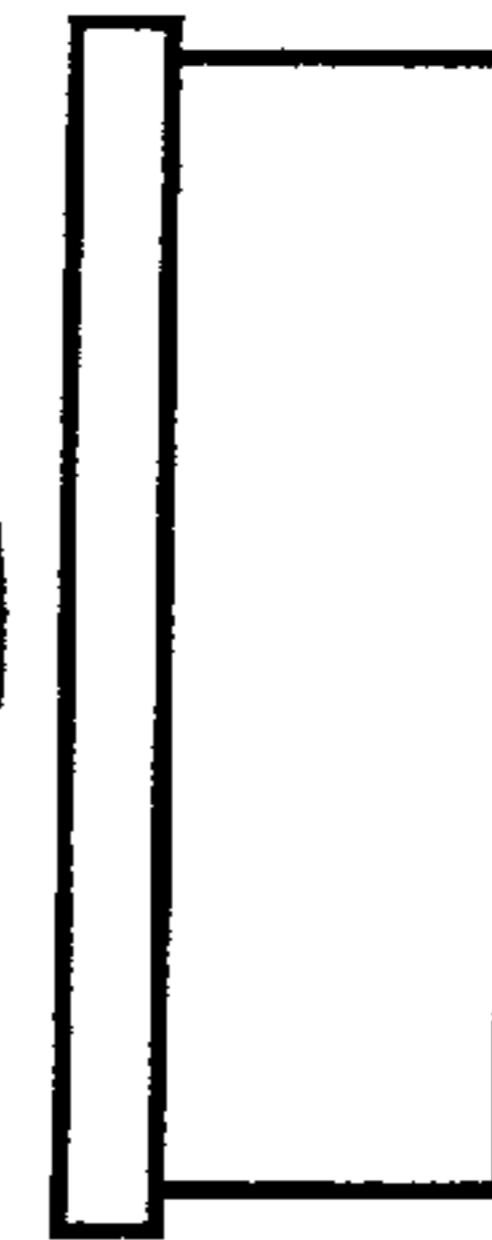

FIG 6

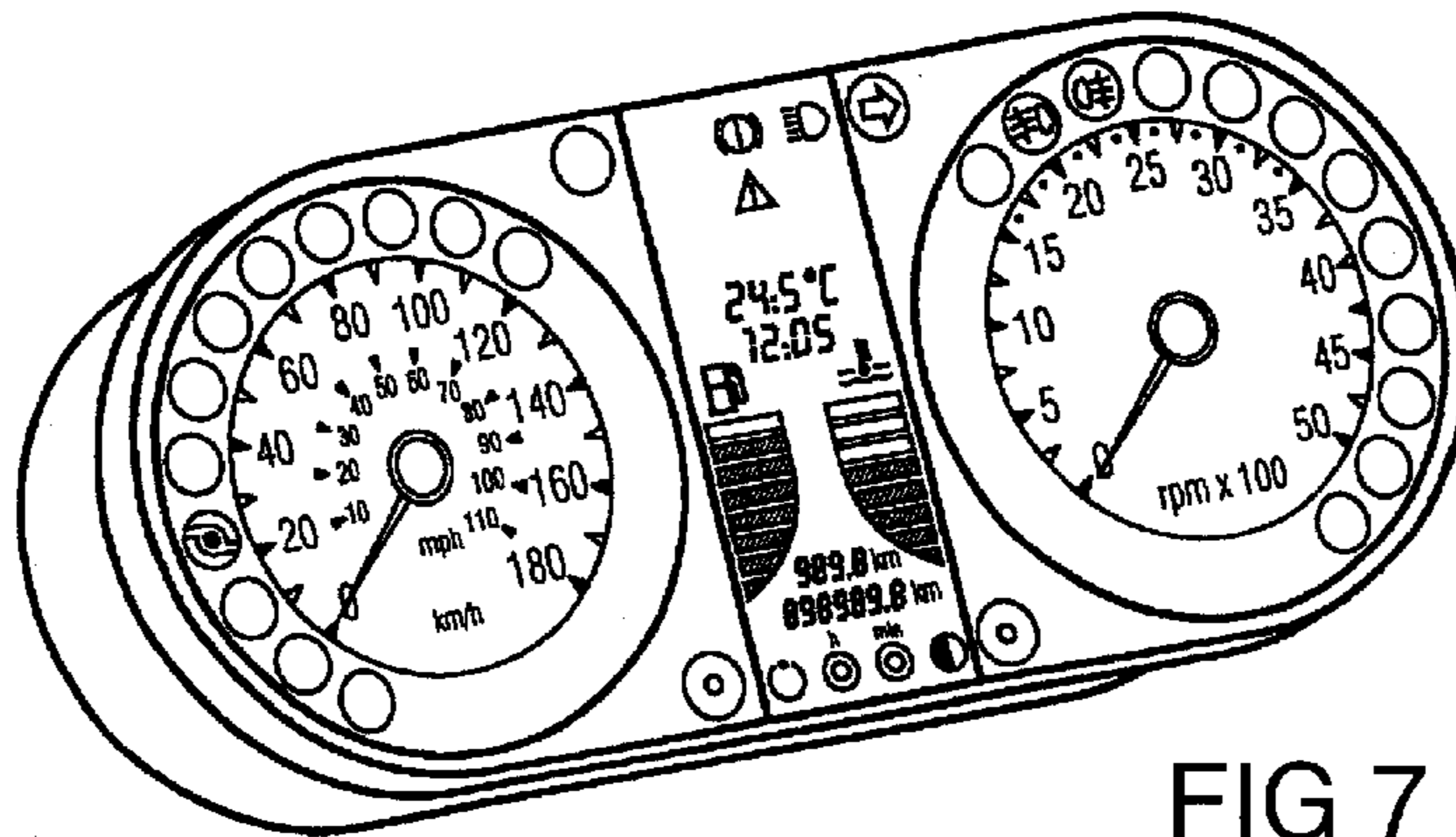

FIG 7

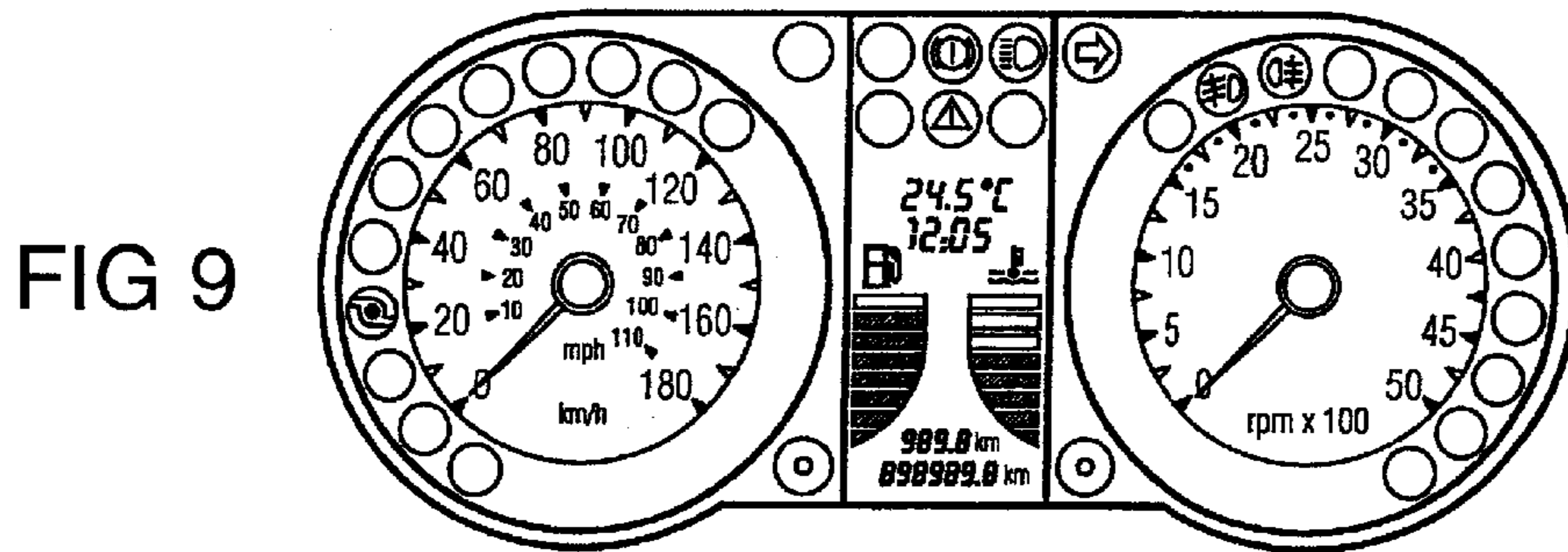
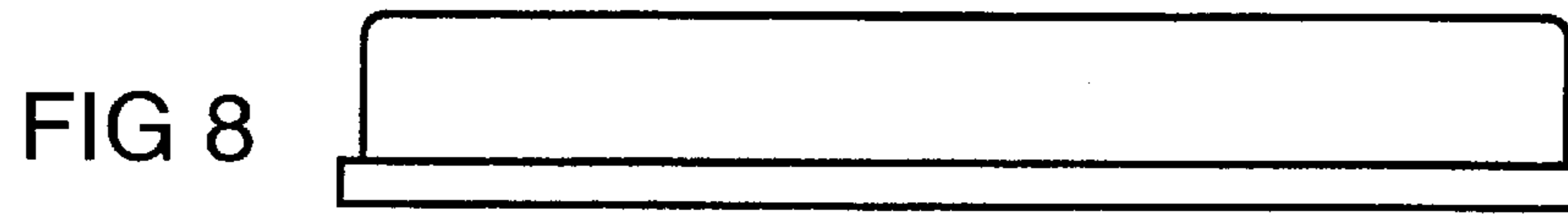

FIG 10



FIG 11

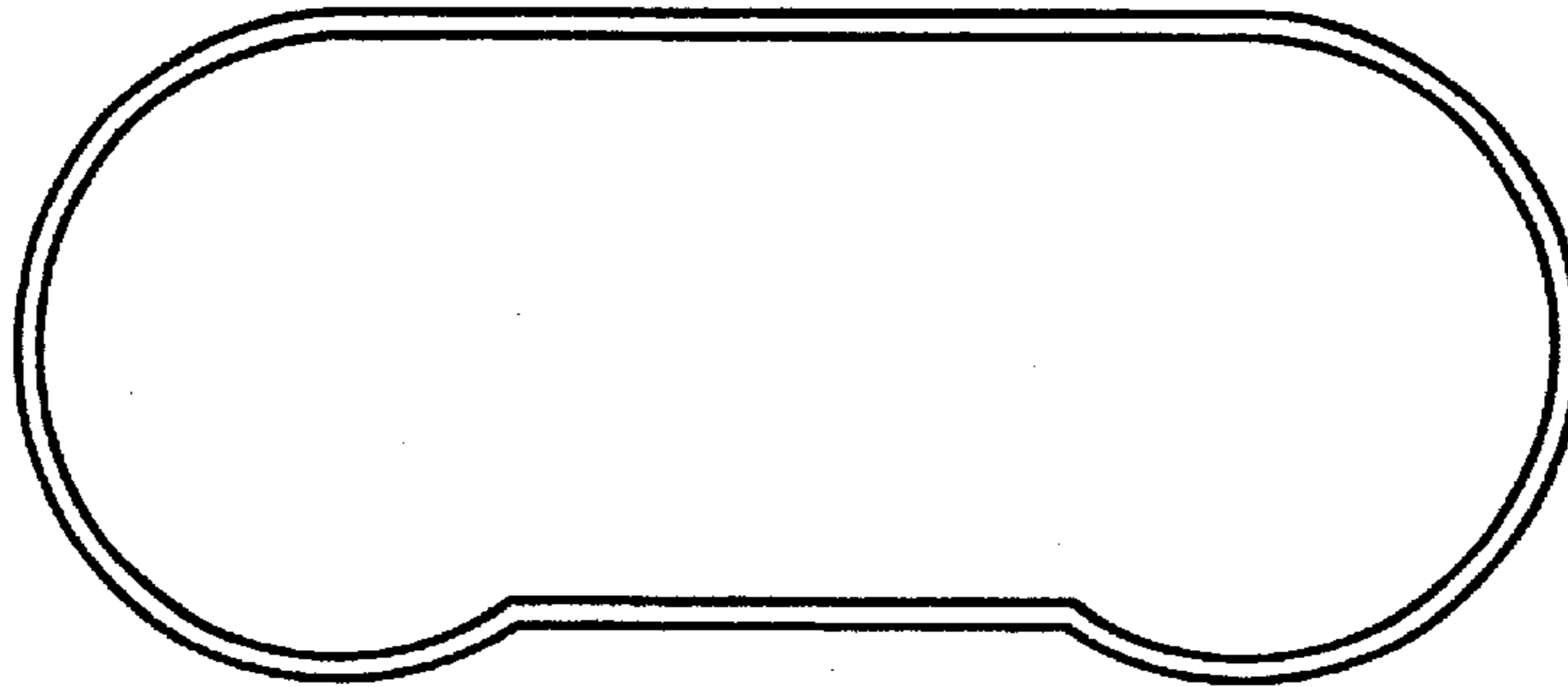

FIG 12

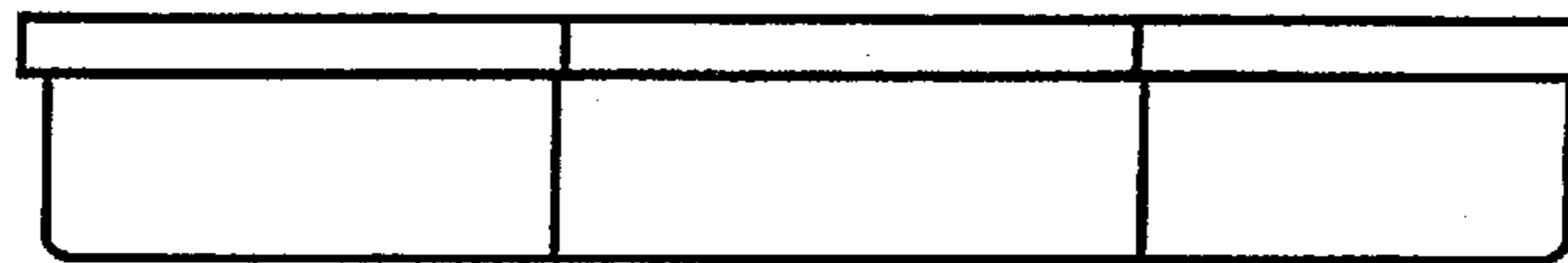

FIG 13

FIG 14

