



US00D542652S

(12) **United States Design Patent**
Moribata et al.

(10) **Patent No.:** **US D542,652 S**

(45) **Date of Patent:** **** May 15, 2007**

(54) **SPOUT FOR CONTAINER**

(75) Inventors: **Yoshihisa Moribata**, Kobe (JP); **Seiichi Ido**, Nishinomiya (JP)

(73) Assignee: **The Procter & Gamble Company**, Cincinnati, OH (US)

(**) Term: **14 Years**

(21) Appl. No.: **29/237,044**

(22) Filed: **Aug. 25, 2005**

(30) **Foreign Application Priority Data**

Feb. 25, 2005 (GB) 3020449

(51) **LOC (8) Cl.** **09-07**

(52) **U.S. Cl.** **D9/435**

(58) **Field of Classification Search** D9/695,
D9/455, 453, 449, 447, 446, 442, 435, 434,
D9/420; D7/900, 511, 510; 220/837, 833,
220/283, 281, 254.7, 254.3

See application file for complete search history.

(56) **References Cited**

U.S. PATENT DOCUMENTS

- 571,708 A * 11/1896 Thompson 137/845
- 2,102,111 A * 12/1937 Cleveland 604/84
- 2,441,649 A * 5/1948 Sprague 222/92
- 3,480,182 A * 11/1969 Rigor 221/288
- 3,868,052 A * 2/1975 Rockefeller 225/106

- D286,747 S * 11/1986 Kostanecki D9/695
- D289,375 S * 4/1987 Kostanecki D9/695
- D292,777 S * 11/1987 Shillington et al. D9/446
- D341,779 S * 11/1993 Lewis D9/435
- 5,823,387 A * 10/1998 Manadanas et al. 222/1
- D509,432 S * 9/2005 Hierzer et al. D9/447

* cited by examiner

Primary Examiner—Robert M. Spear

Assistant Examiner—Susan Bennett Hattan

(74) *Attorney, Agent, or Firm*—Vladimir Vitenberg; Tara M. Rosnell; Brian M. Bolam

(57) **CLAIM**

The ornamental design for spout for container, as shown and described.

DESCRIPTION

FIG. 1 is a perspective view of spout for container, embodying our new design;

FIG. 2 is a front view thereof;

FIG. 3 is a back view thereof;

FIG. 4 is a top plan view thereof;

FIG. 5 is a bottom view thereof;

FIG. 6 is a right side view thereof;

FIG. 7 is a left side view thereof; and,

FIG. 8 is a cross sectional view thereof taken along line 8—8 in FIG. 4.

The broken lines in the drawing are for illustrative purposes only and form no part of the claimed design.

1 Claim, 5 Drawing Sheets

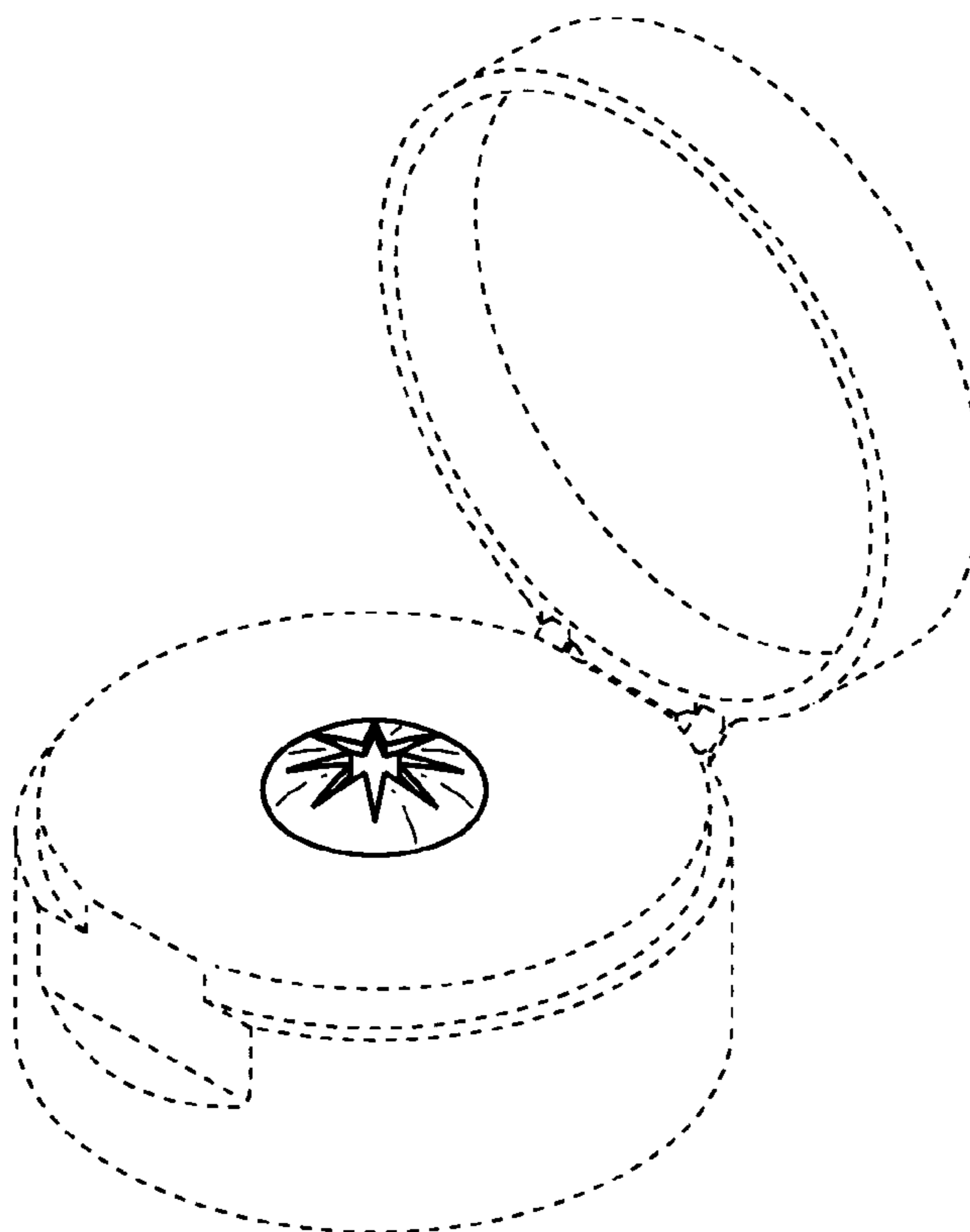

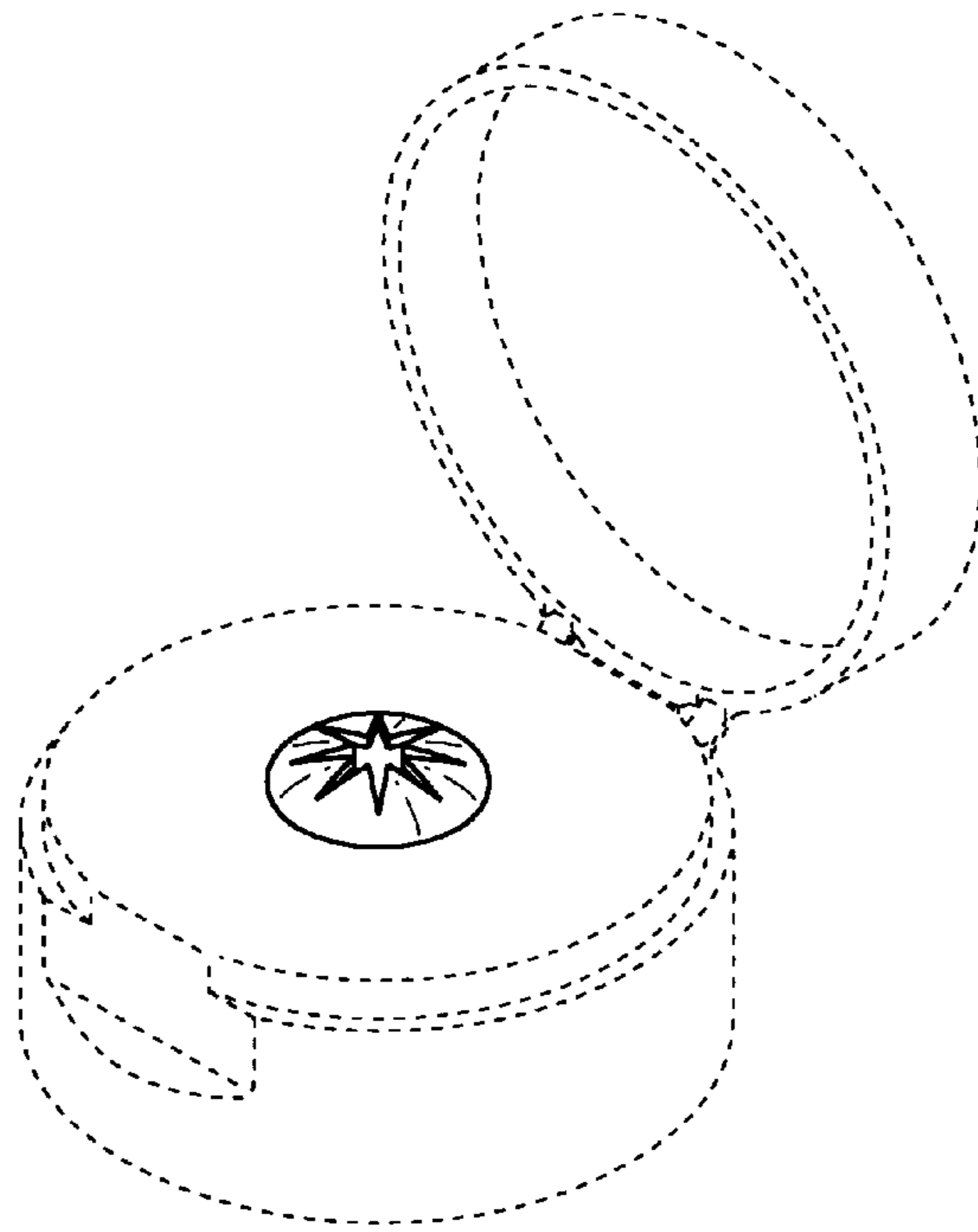

Fig. 1

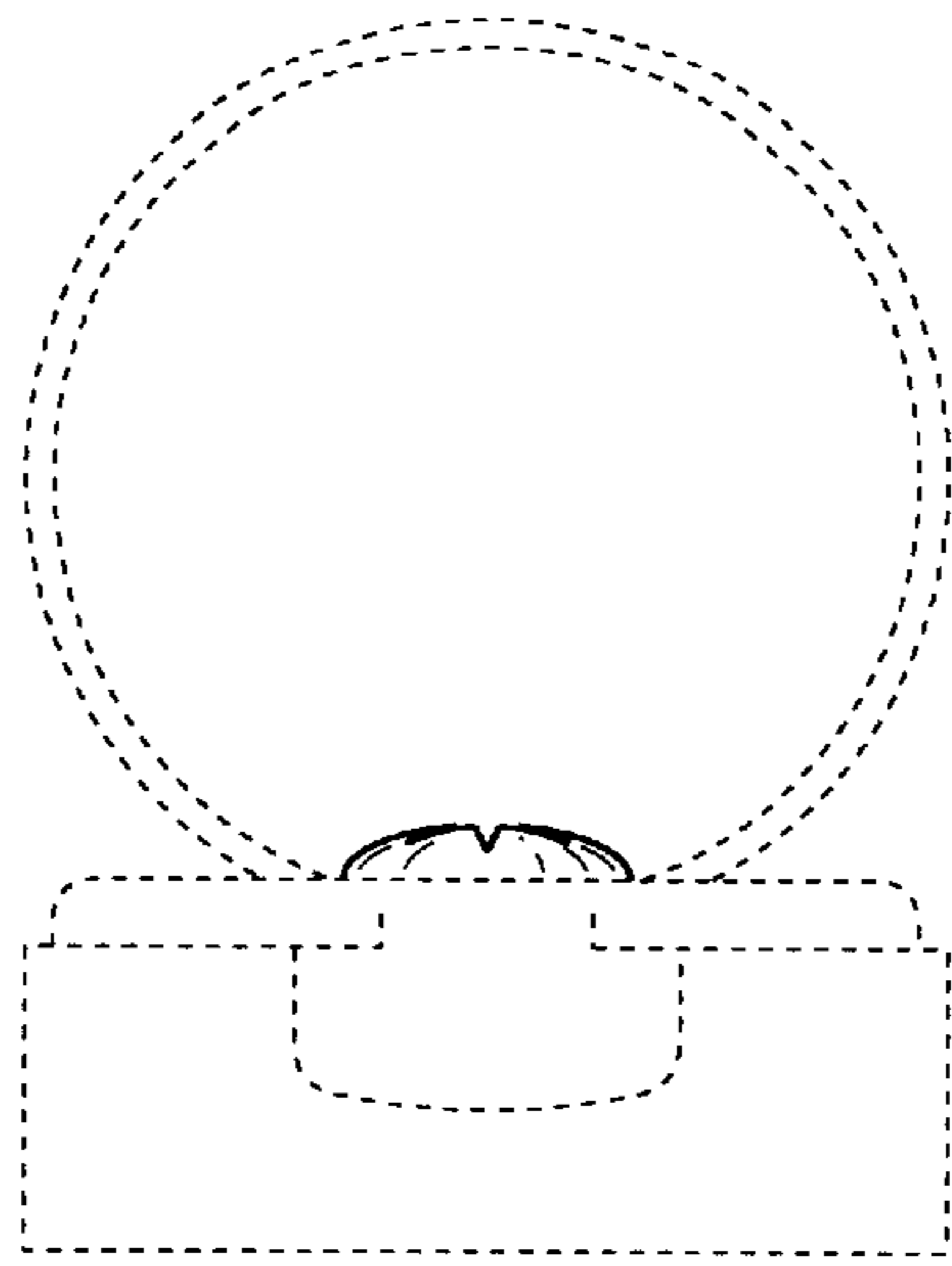

Fig. 2

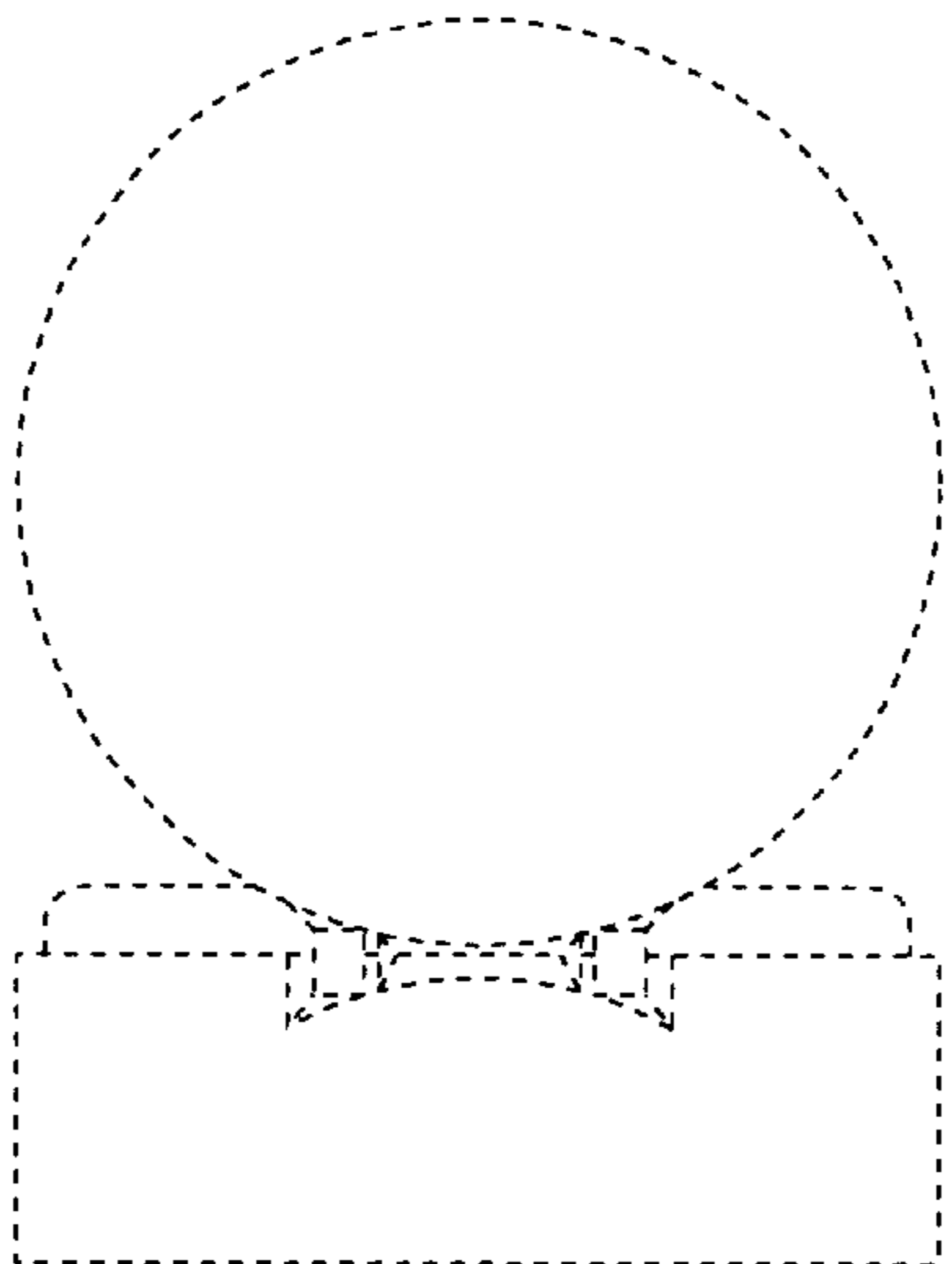

Fig. 3

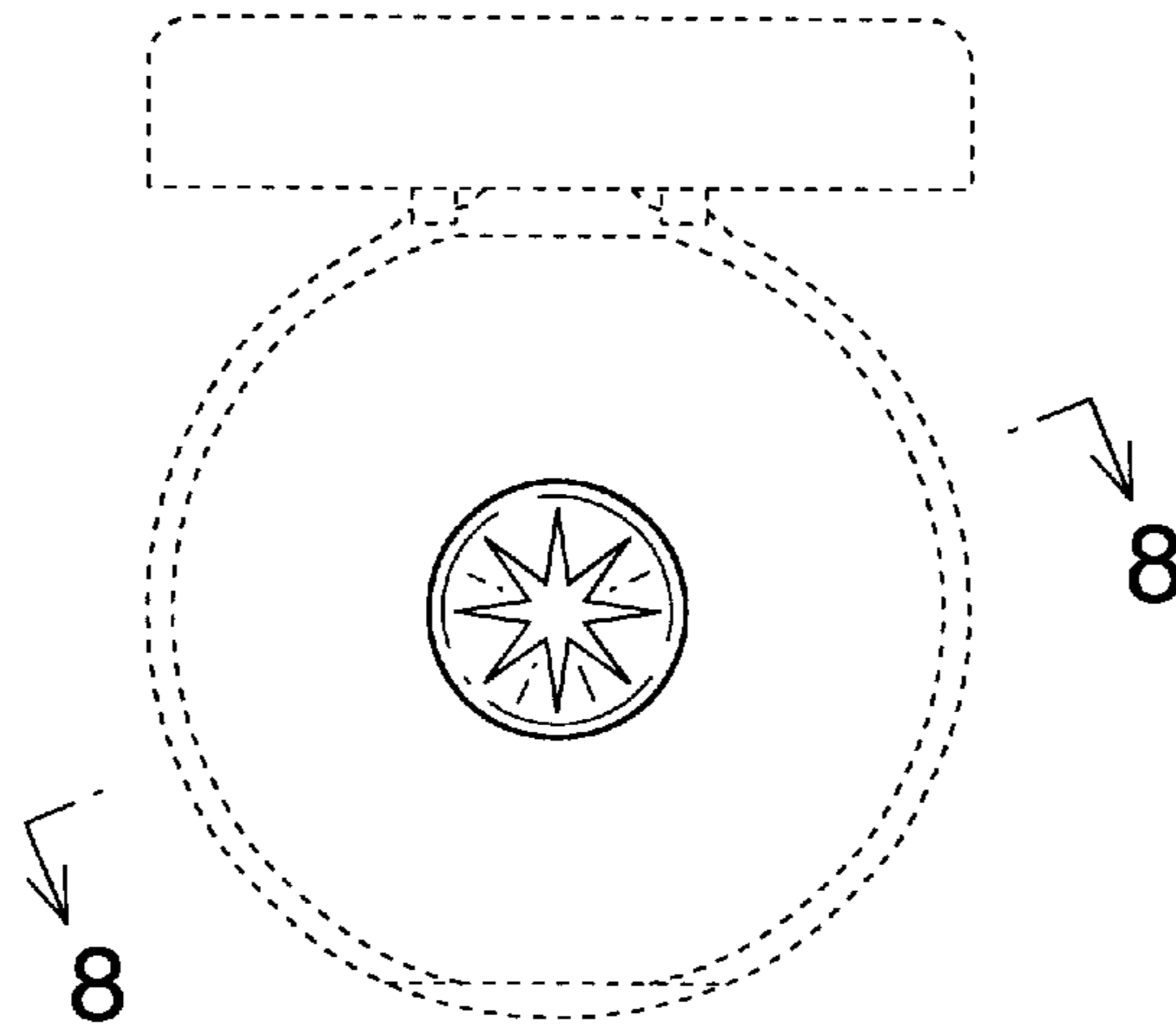

Fig. 4

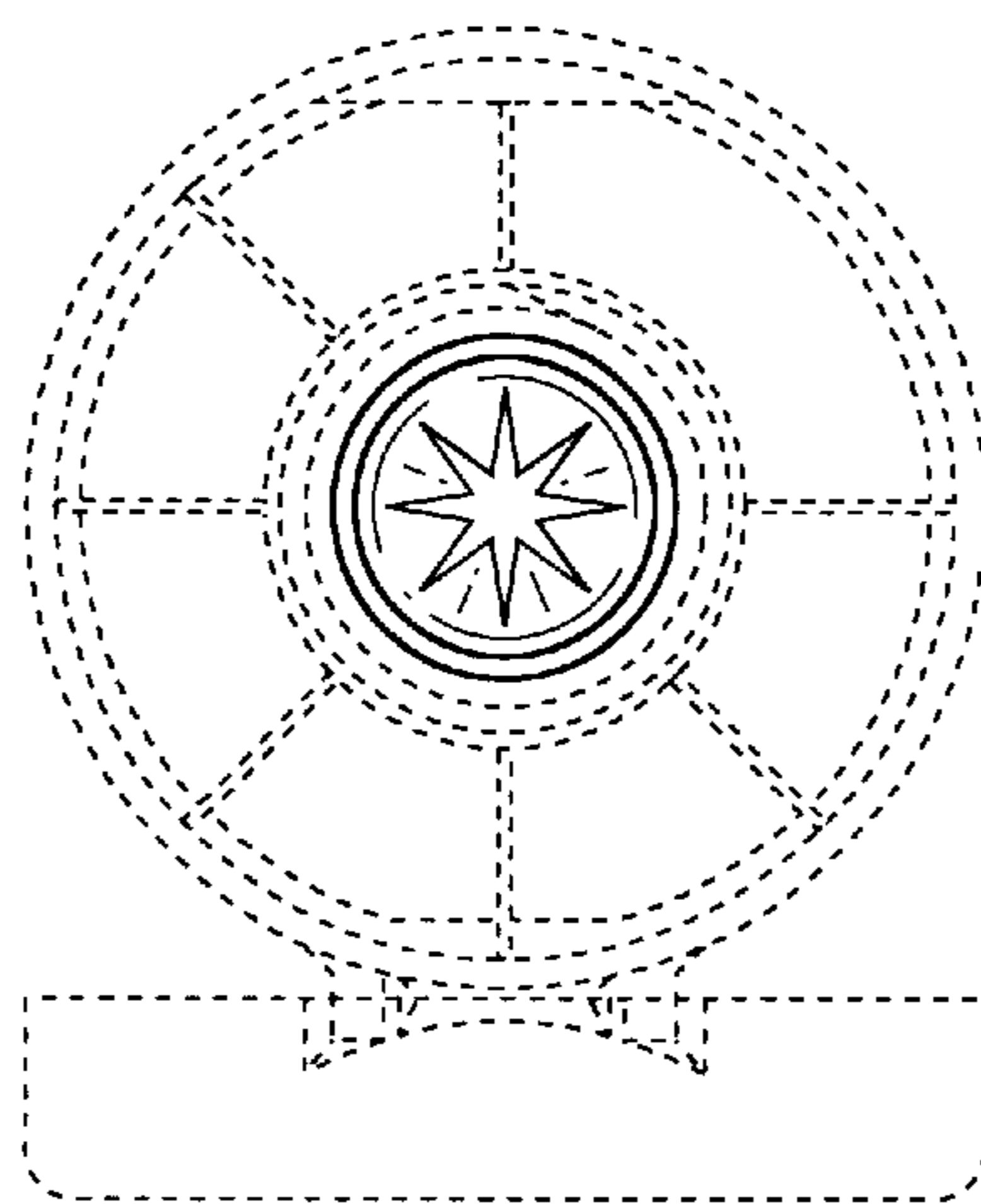

Fig. 5

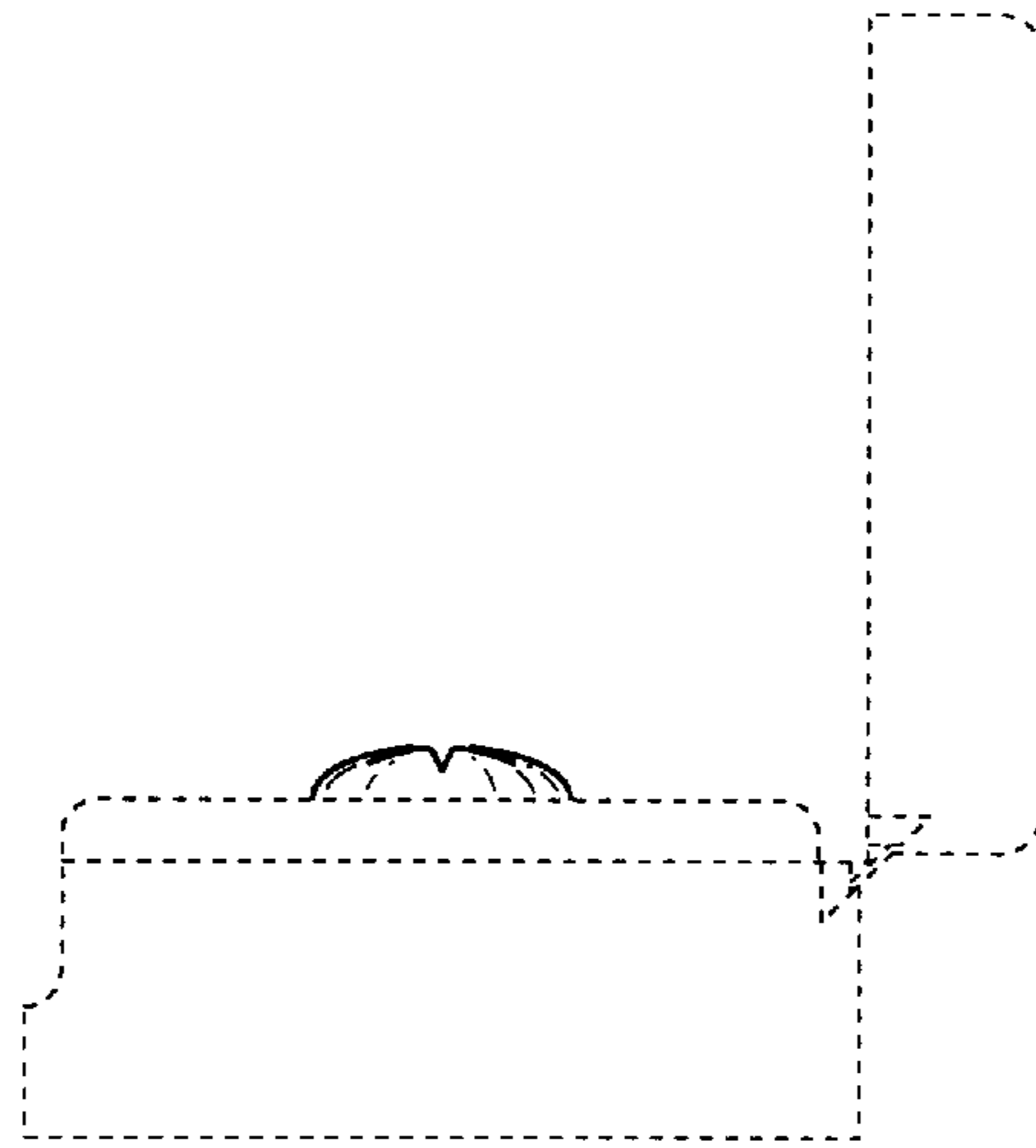

Fig. 6

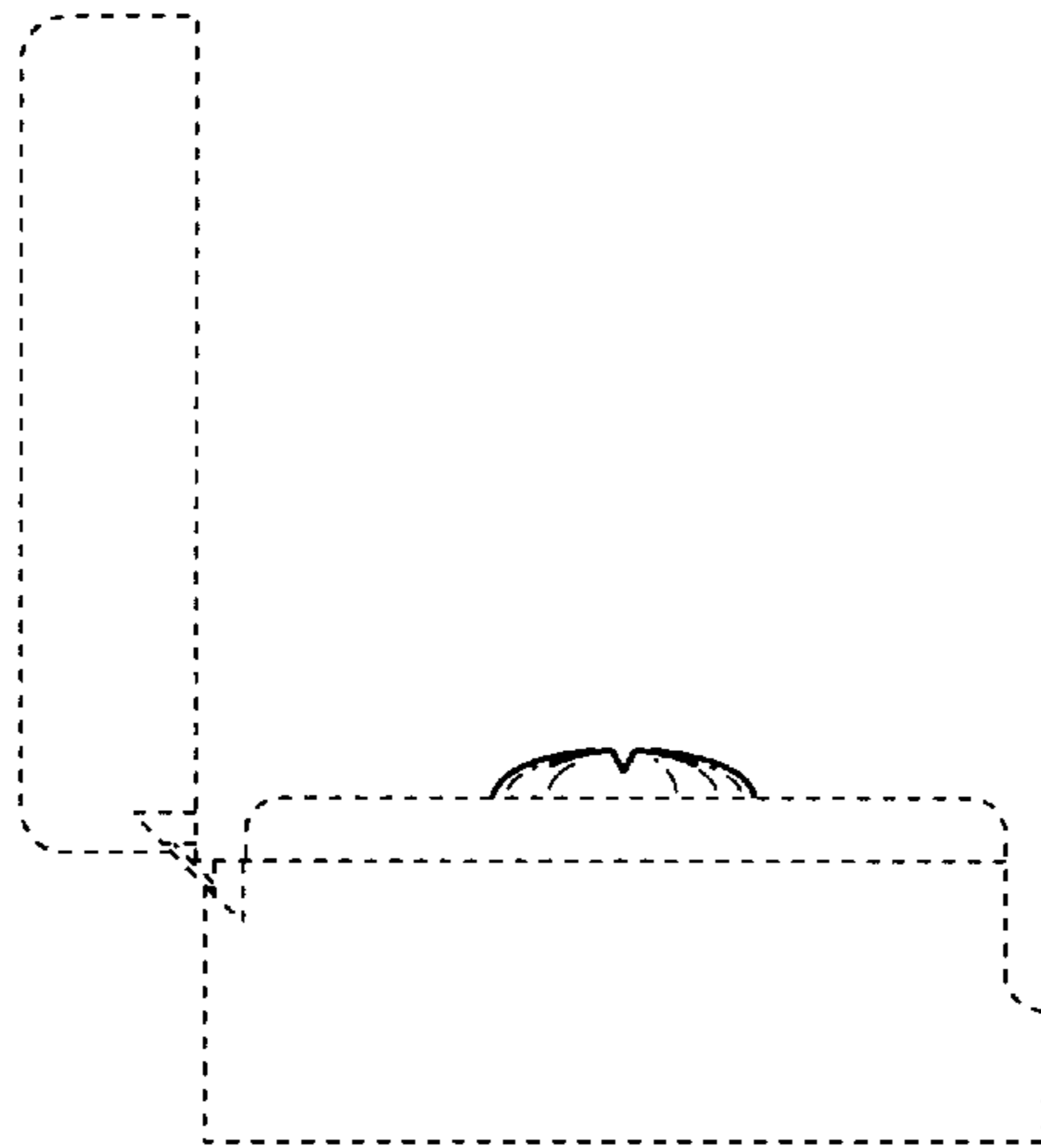

Fig. 7

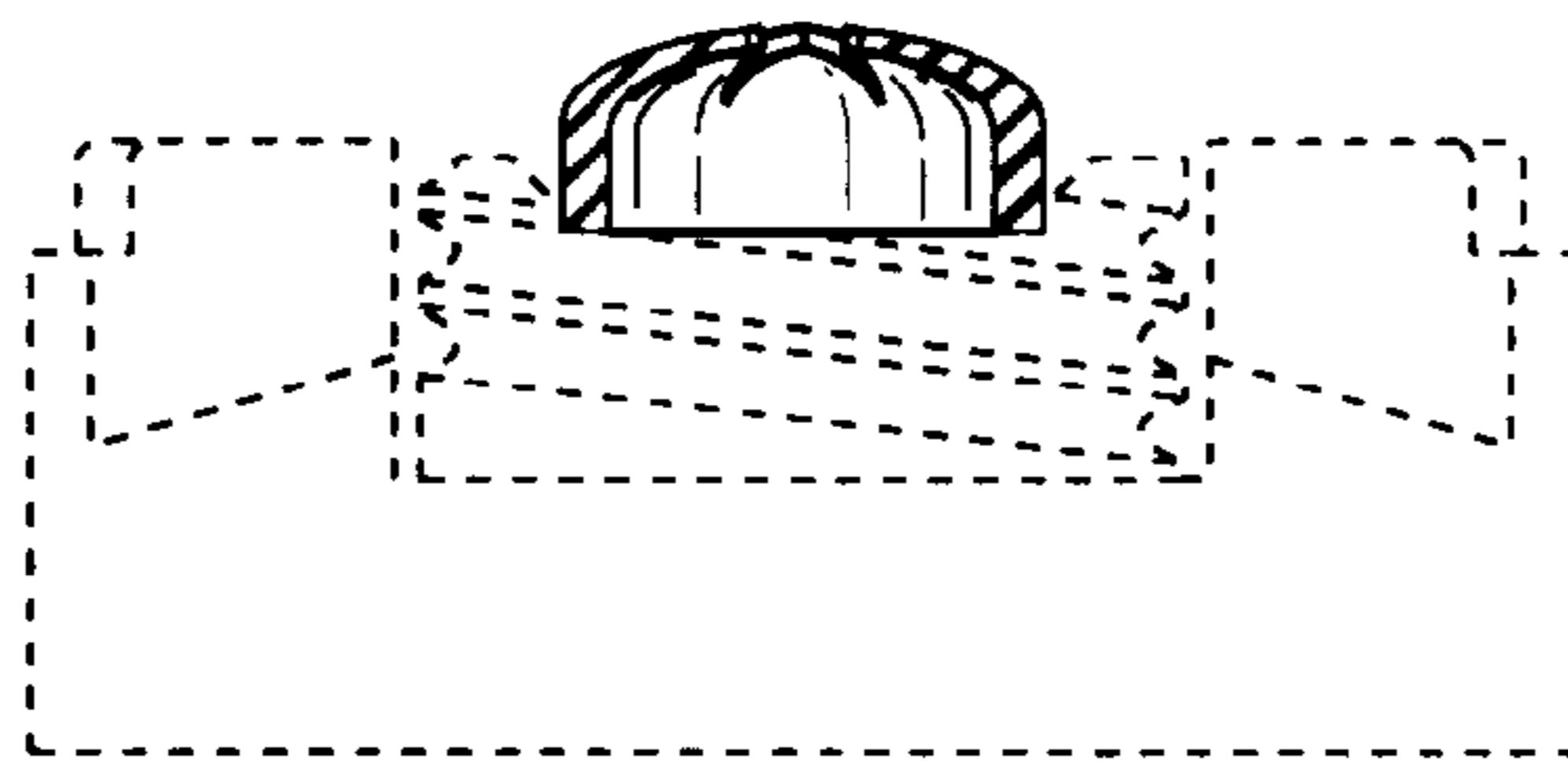

Fig. 8