

US00D542624S

(12) **United States Design Patent**  
**Vickers et al.**

(10) **Patent No.:** **US D542,624 S**

(45) **Date of Patent:** **\*\* May 15, 2007**

(54) **PADDLE LATCH**

(75) Inventors: **James H. Vickers**, Media, PA (US);  
**Ian Vance White**, Landenberg, PA (US)

(73) Assignee: **Southco, Inc.**, Concordville, PA (US)

(\*\*) Term: **14 Years**

(21) Appl. No.: **29/224,323**

(22) Filed: **Feb. 27, 2005**

(51) **LOC (8) Cl.** ..... **08-07**

(52) **U.S. Cl.** ..... **D8/331**

(58) **Field of Classification Search** ..... D8/330,  
D8/331, 336, 339, 343, 302; 70/141, 208;  
292/336.3, 358, 359, DIG. 14, DIG. 4, DIG. 30,  
292/173, 224

See application file for complete search history.

(56) **References Cited**

U.S. PATENT DOCUMENTS

4,841,755 A \* 6/1989 Weinerman et al. .... 70/208  
D303,618 S \* 9/1989 Russell et al. .... D8/306

(Continued)

*Primary Examiner*—Prabhakar Deshmukh

(74) *Attorney, Agent, or Firm*—Paul & Paul

(57) **CLAIM**

The ornamental design for a paddle latch, as shown and described.

**DESCRIPTION**

FIG. 1 is a top plan view of a paddle latch showing a first embodiment of our new design.

FIG. 2 is a perspective view of the paddle latch of FIG. 1.

FIG. 3 is a right side elevational view of the paddle latch of FIG. 1.

FIG. 4 is a front side elevational view of the paddle latch of FIG. 1.

FIG. 5 is a left side elevational view of the paddle latch of FIG. 1.

FIG. 6 is a bottom plan view of the paddle latch of FIG. 1. FIG. 7 is a rear side elevational view of the paddle latch of FIG. 1.

FIG. 8 is a top plan view of a paddle latch showing a second embodiment of our new design.

FIG. 9 is a perspective view of the paddle latch of FIG. 8.

FIG. 10 is a right side elevational view of the paddle latch of FIG. 8.

FIG. 11 is a front side elevational view of the paddle latch of FIG. 8.

FIG. 12 is a left side elevational view of the paddle latch of FIG. 8.

FIG. 13 is a bottom plan view of the paddle latch of FIG. 8.

FIG. 14 is a rear side elevational view of the paddle latch of FIG. 8.

FIG. 15 is a top plan view of a paddle latch showing a third embodiment of our new design.

FIG. 16 is a perspective view of the paddle latch of FIG. 15.

FIG. 17 is a right side elevational view of the paddle latch of FIG. 15.

FIG. 18 is a front side elevational view of the paddle latch of FIG. 15.

FIG. 19 is a left side elevational view of the paddle latch of FIG. 15.

FIG. 20 is a bottom plan view of the paddle latch of FIG. 15.

FIG. 21 is a rear side elevational view of the paddle latch of FIG. 15.

FIG. 22 is a top plan view of a paddle latch showing a fourth embodiment of our new design.

FIG. 23 is a perspective view of the paddle latch of FIG. 22.

FIG. 24 is a right side elevational view of the paddle latch of FIG. 22.

FIG. 25 is a front side elevational view of the paddle latch of FIG. 22.

FIG. 26 is a left side elevational view of the paddle latch of FIG. 22.

FIG. 27 is a bottom plan view of the paddle latch of FIG. 22; and,

FIG. 28 is a rear side elevational view of the paddle latch of FIG. 22.

The broken lines, which define the bounds of the claimed design, form no part thereof.

The broken lines environmental structure are for illustrative purposes only and form no part of the claimed design.

**1 Claim, 4 Drawing Sheets**

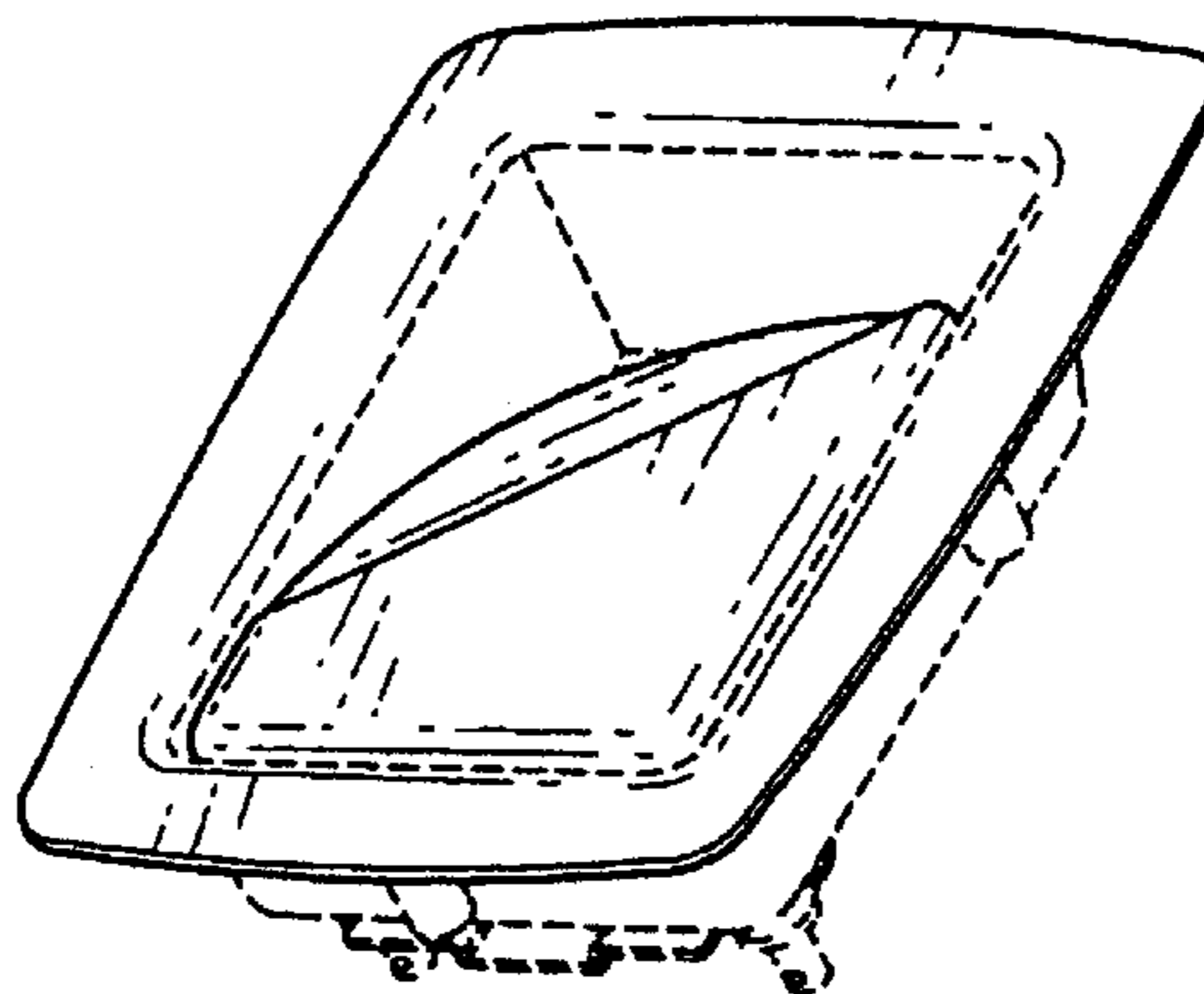

# US D542,624 S

Page 2

---

## U.S. PATENT DOCUMENTS

D303,922 S	*	10/1989	Russell et al. ....	D8/321	5,878,608 A	*	3/1999	Alyanakian .....	70/208
4,951,486 A	*	8/1990	Braun et al. ....	70/208	5,983,682 A		11/1999	Parikh .....	70/208
5,299,844 A	*	4/1994	Gleason .....	292/240	6,145,352 A		11/2000	Vickers et al. ....	70/208
5,413,391 A	*	5/1995	Clavin et al. ....	292/170	D459,969 S	*	7/2002	Larsen et al. ....	D8/302
D369,089 S		4/1996	Zenner .....	D8/343	D483,646 S	*	12/2003	Teskey et al. ....	D8/331
D383,664 S		9/1997	Bennett .....	D8/331	6,719,332 B2		4/2004	Sekulovic .....	292/170
5,820,174 A		10/1998	Parikh et al. ....	292/126	D494,447 S	*	8/2004	Linares .....	D8/330
5,820,175 A		10/1998	Clavin .....	292/165	D504,803 S	*	5/2005	Misner et al. ....	D8/302

\* cited by examiner

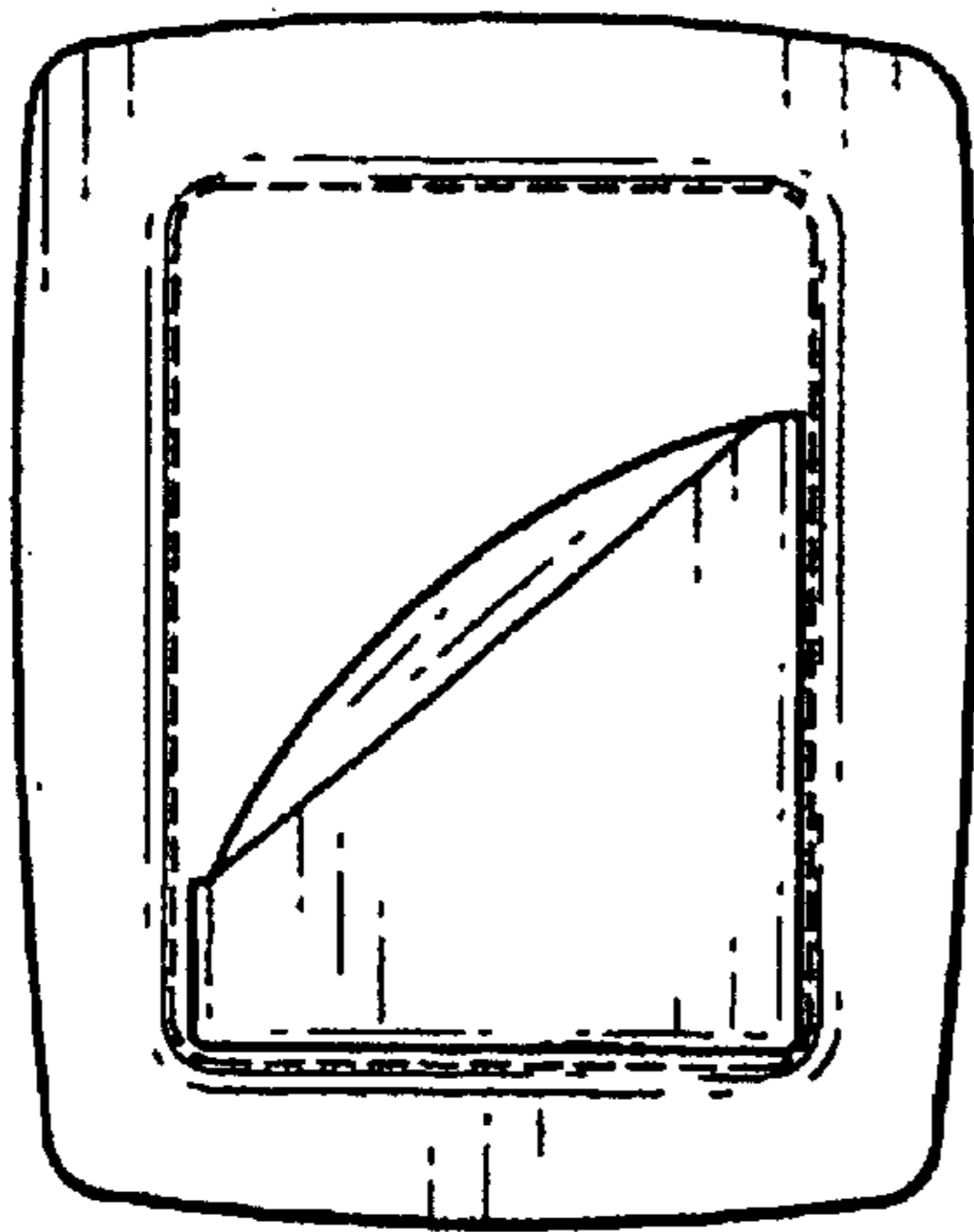

FIG. 1

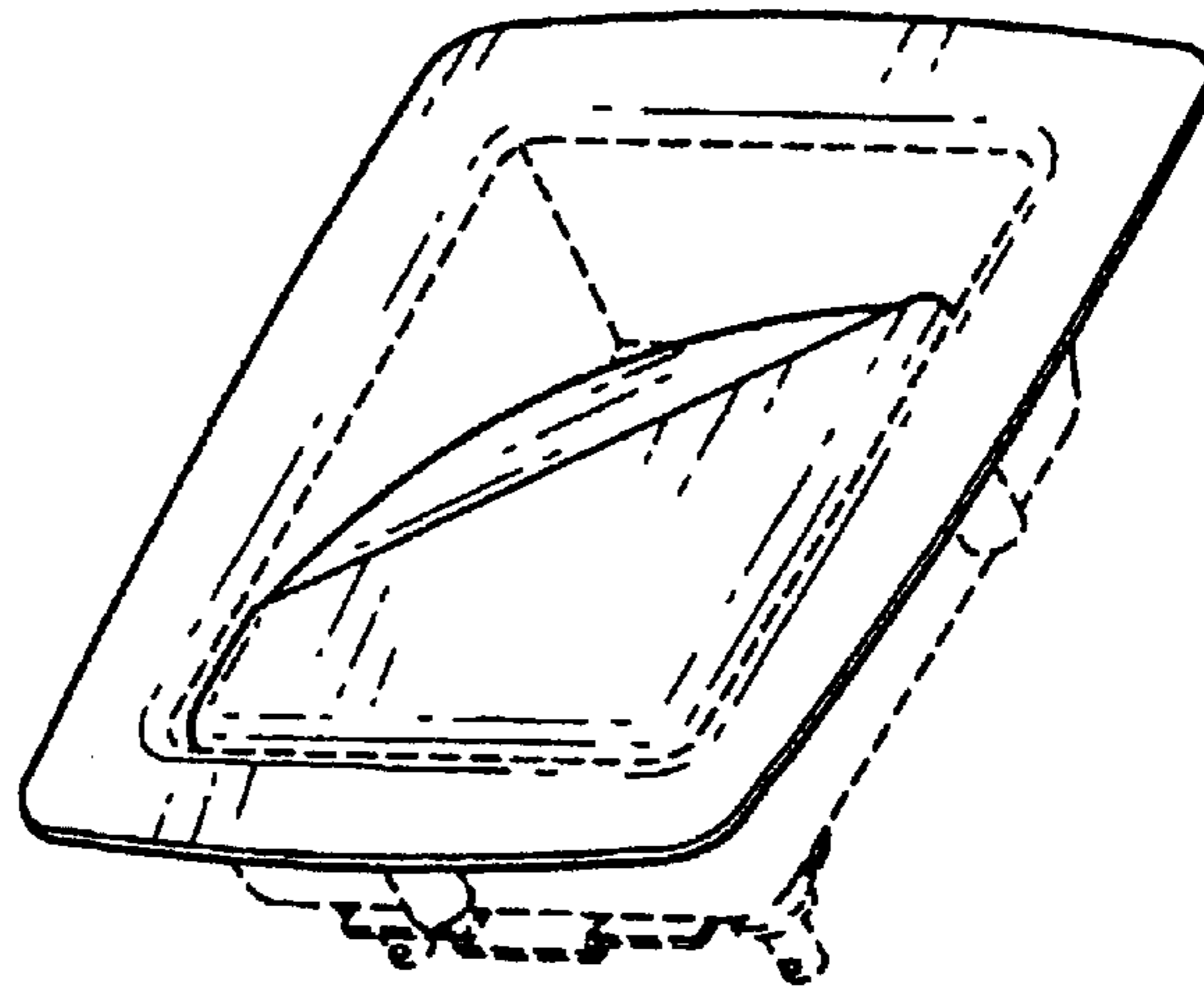

FIG. 2

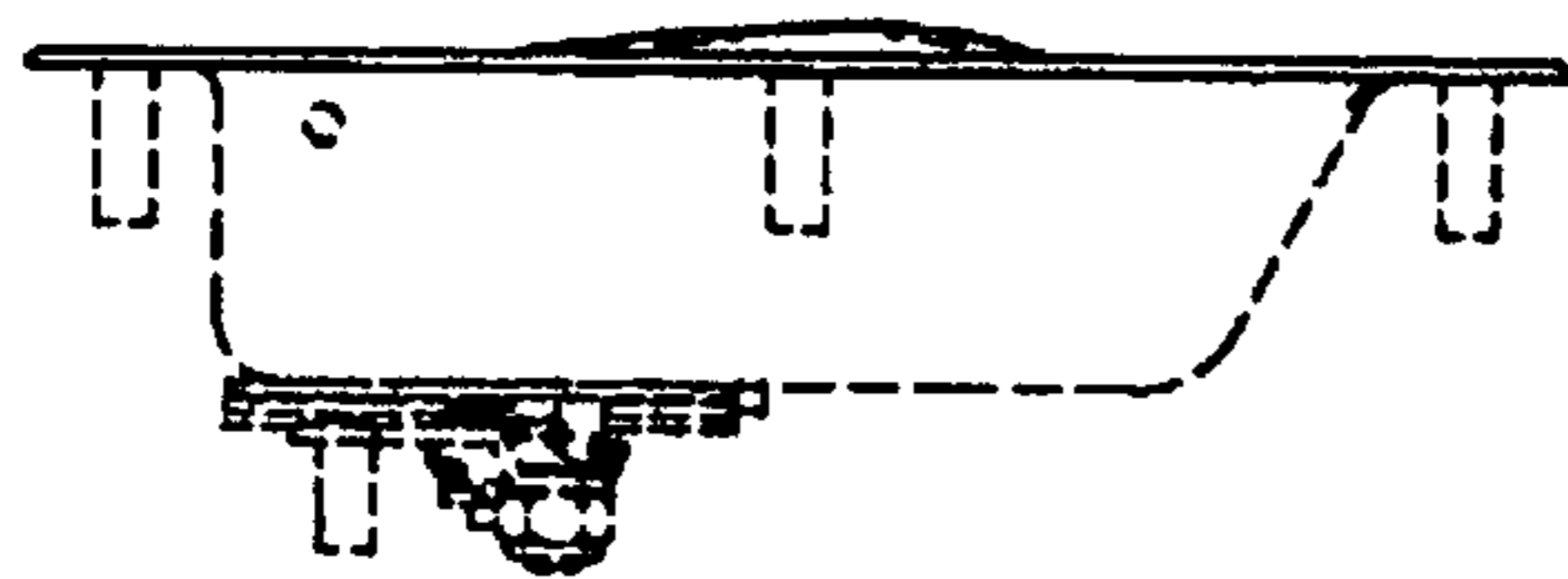

FIG. 3

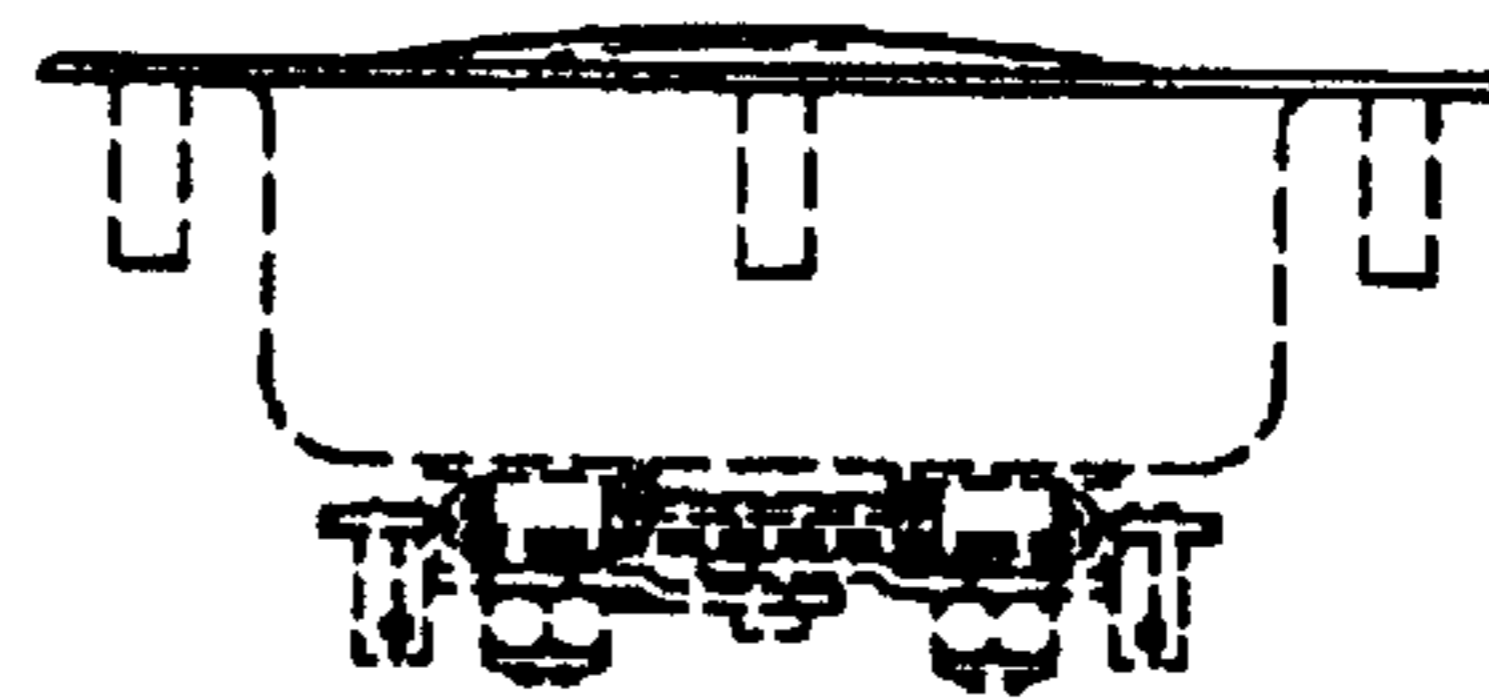

FIG. 4

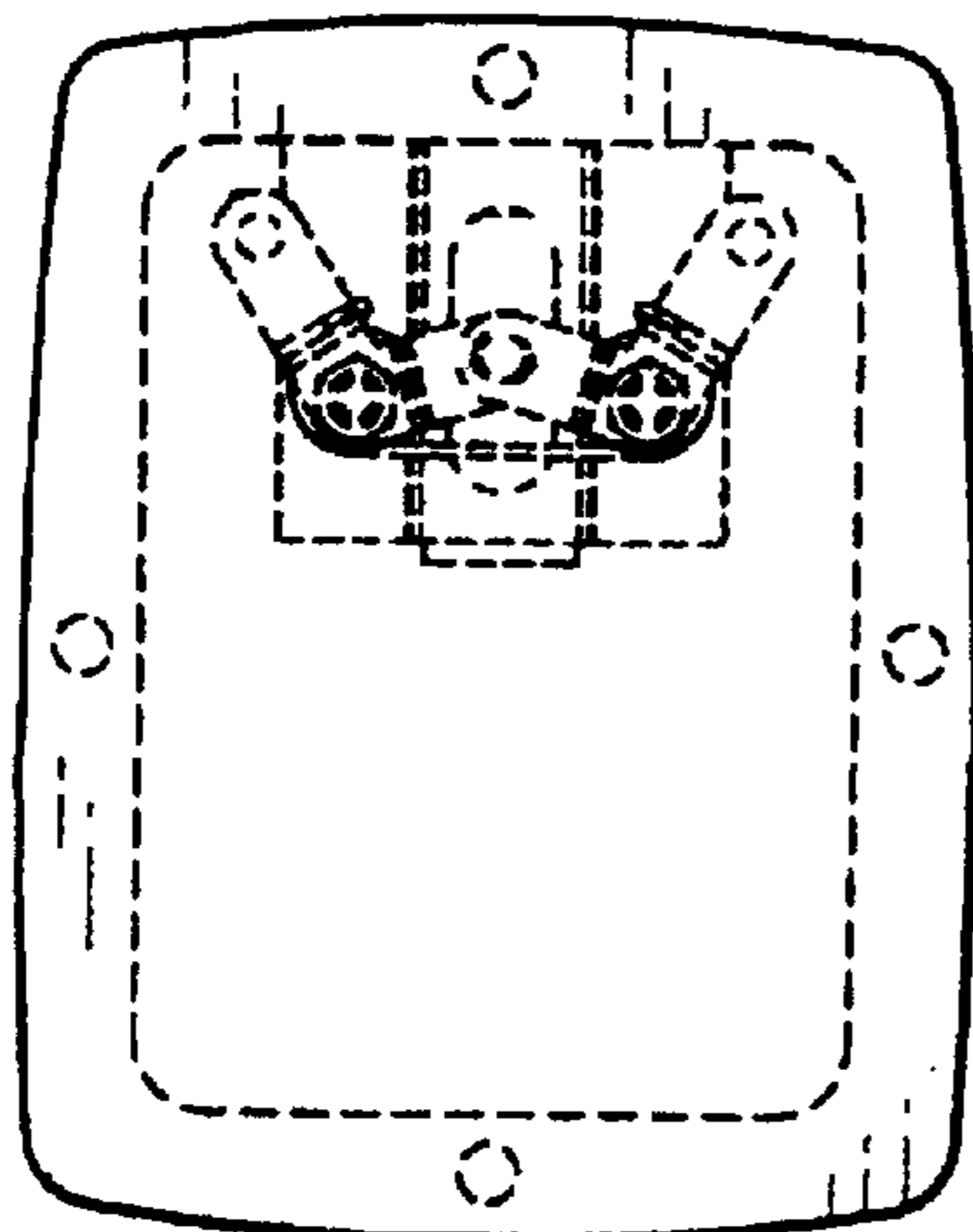

FIG. 6

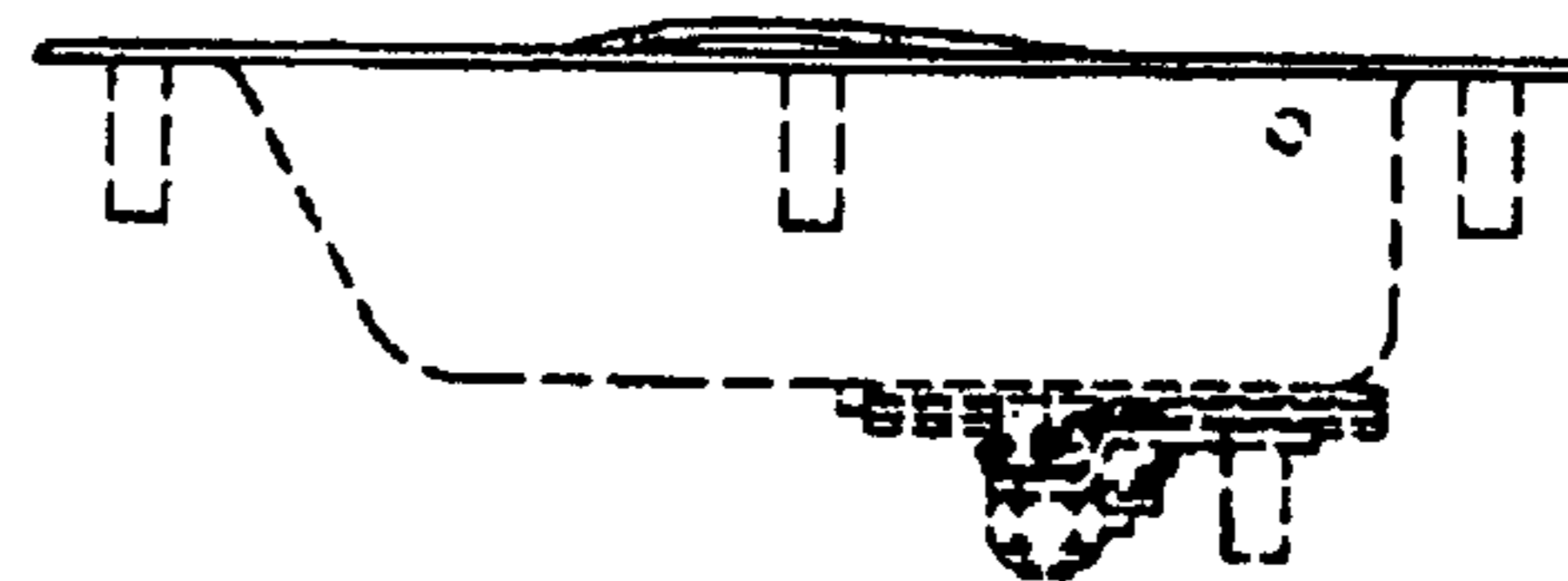

FIG. 5

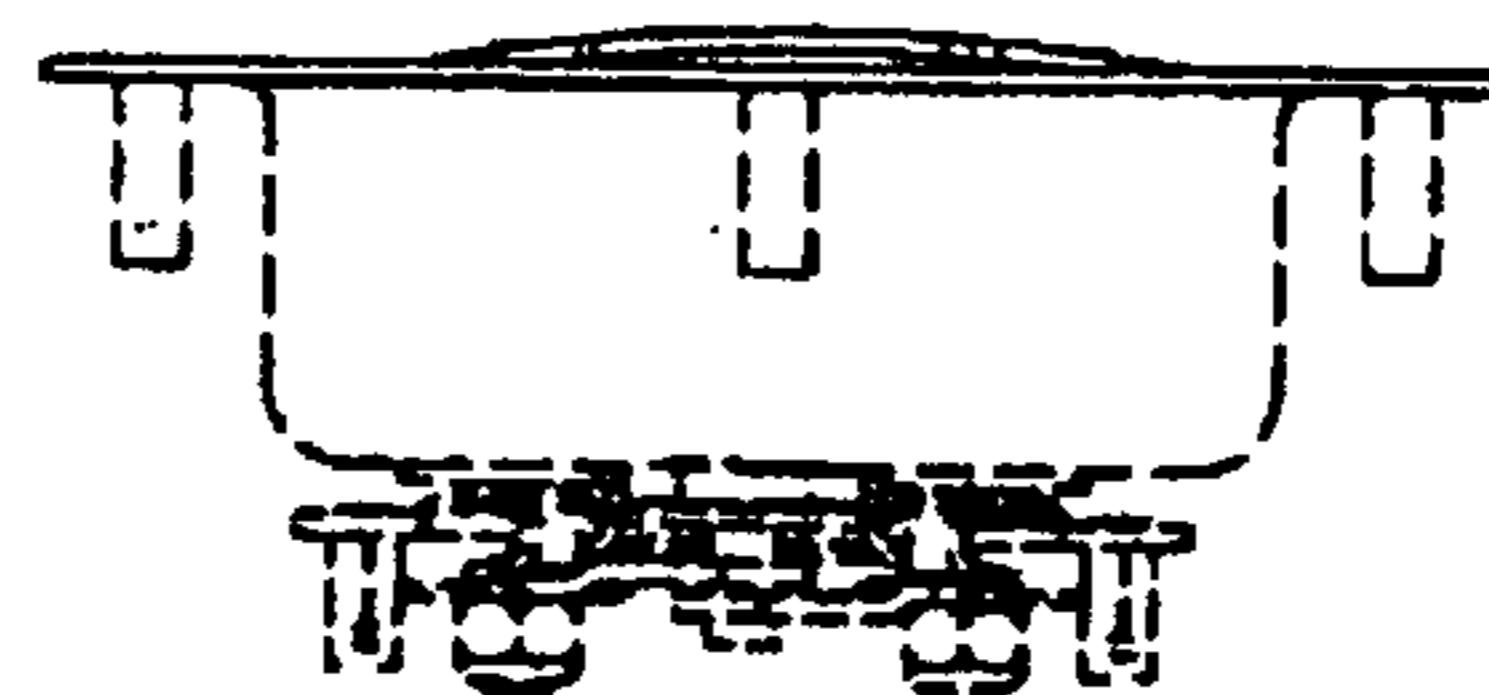

FIG. 7

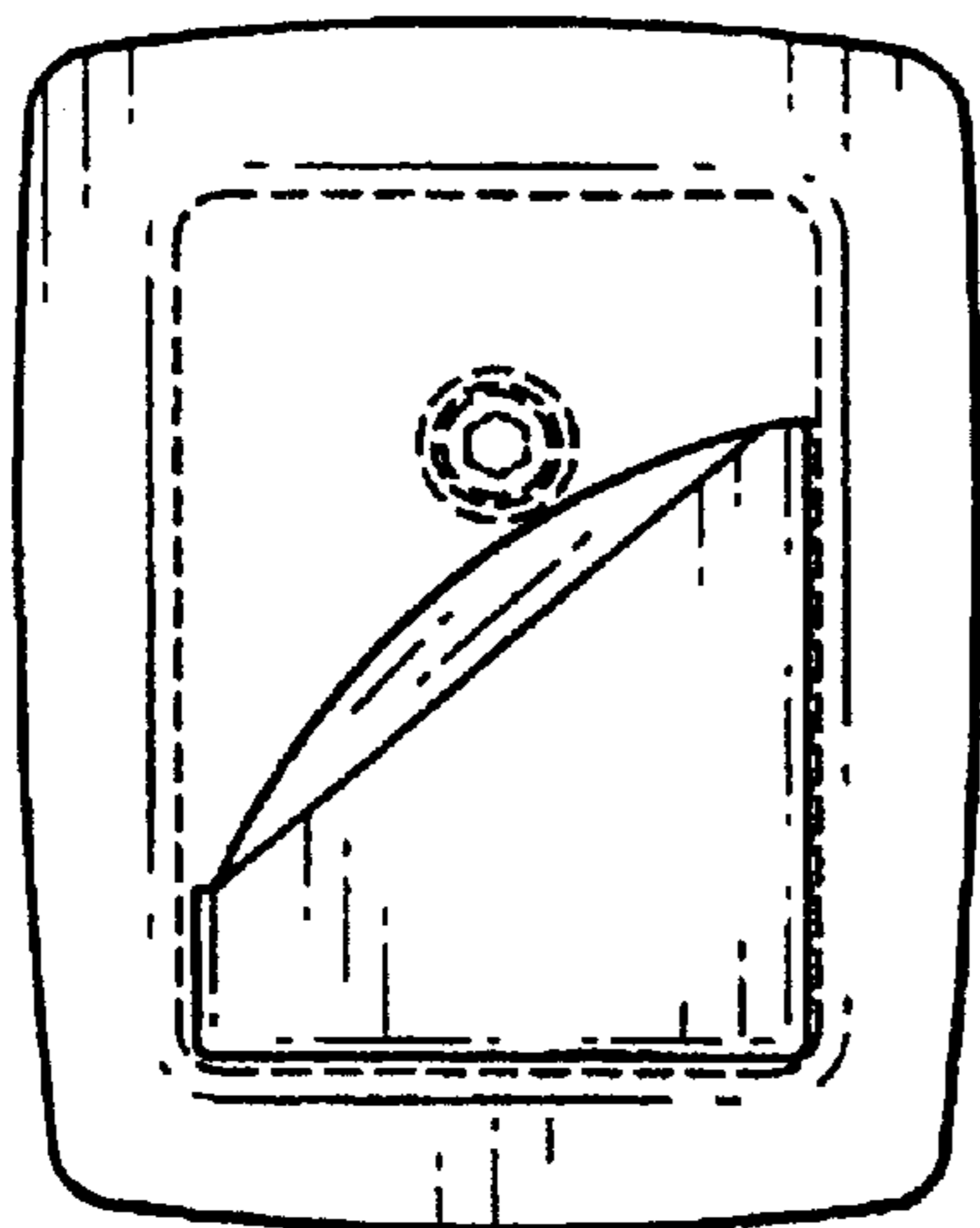

FIG. 8

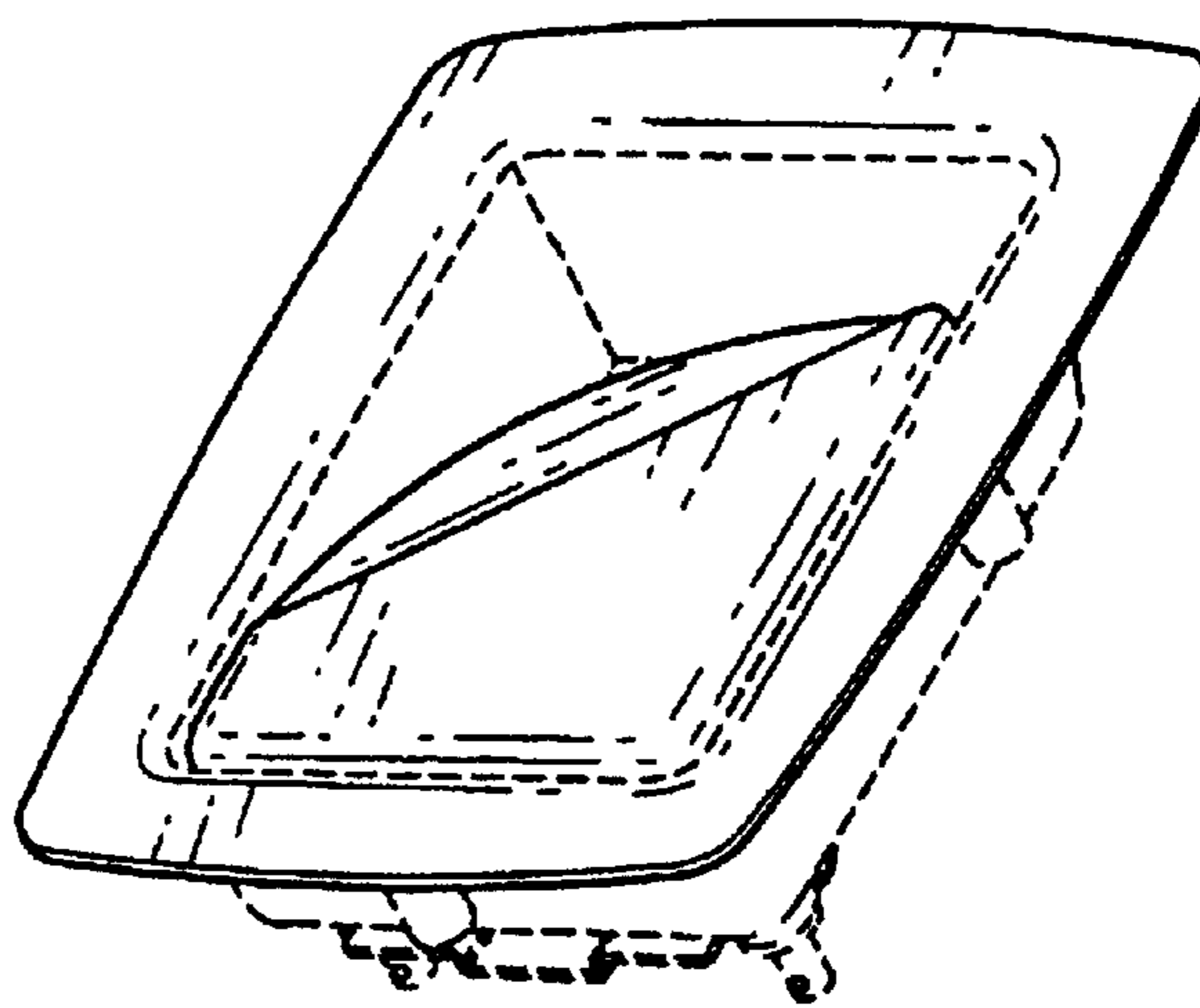

FIG. 9

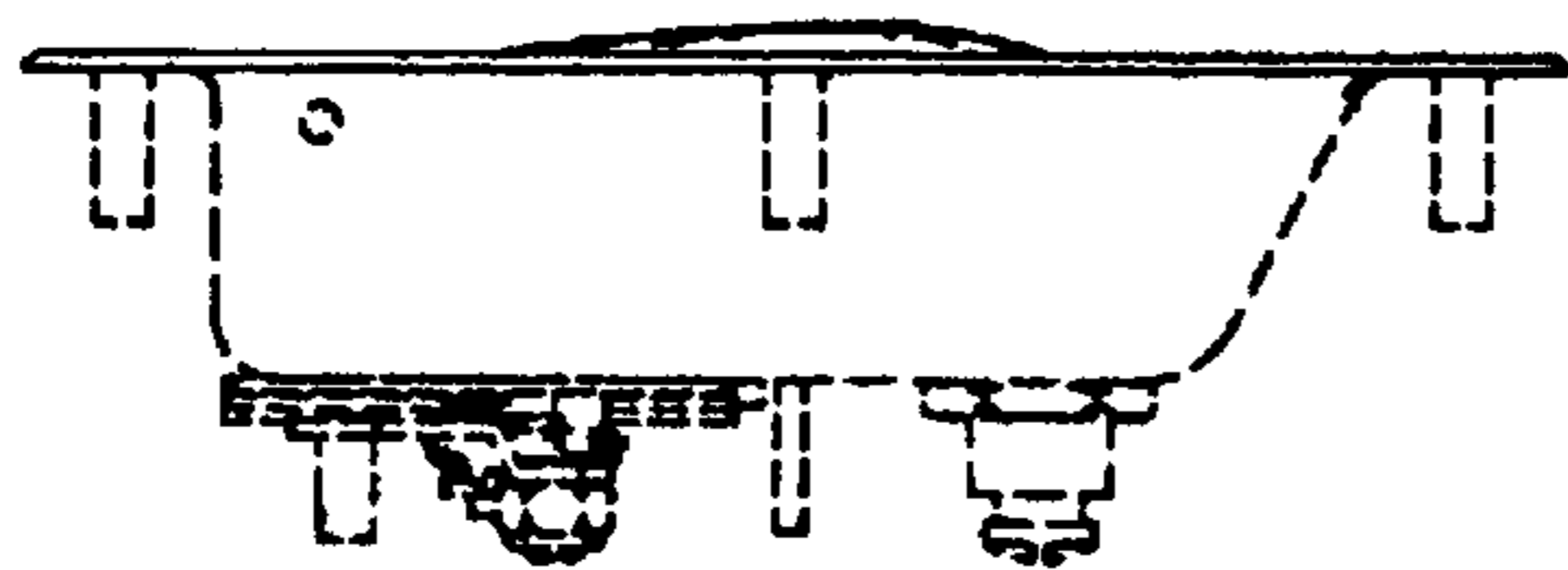

FIG. 10

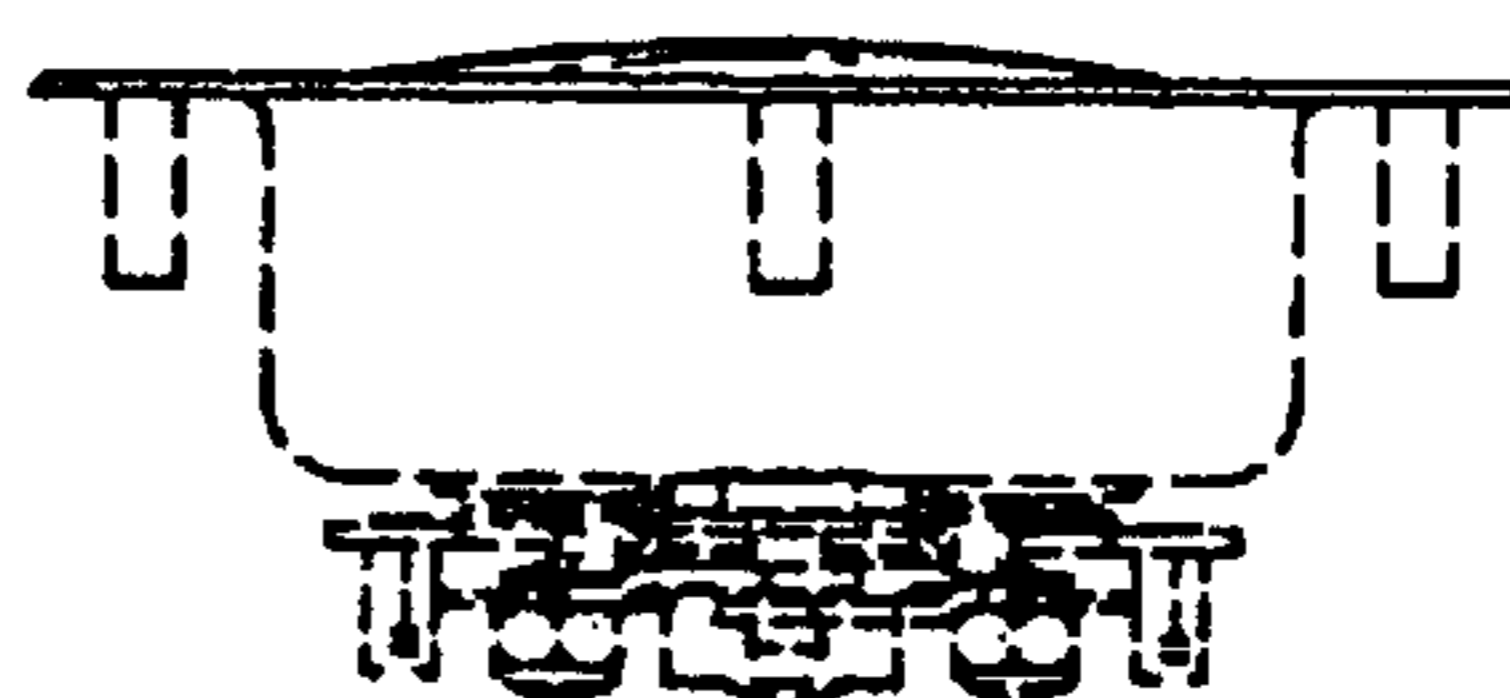

FIG. 11

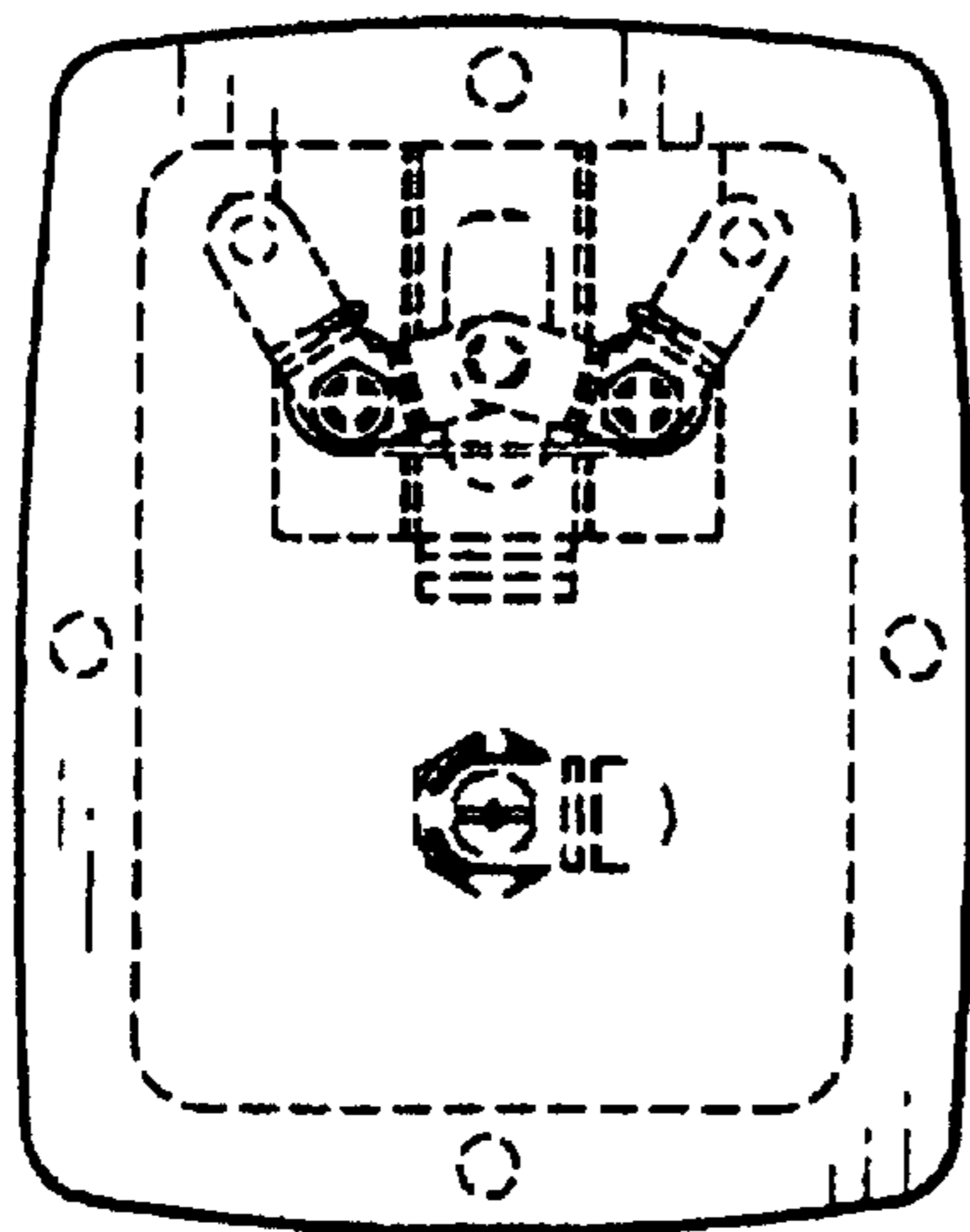

FIG. 13

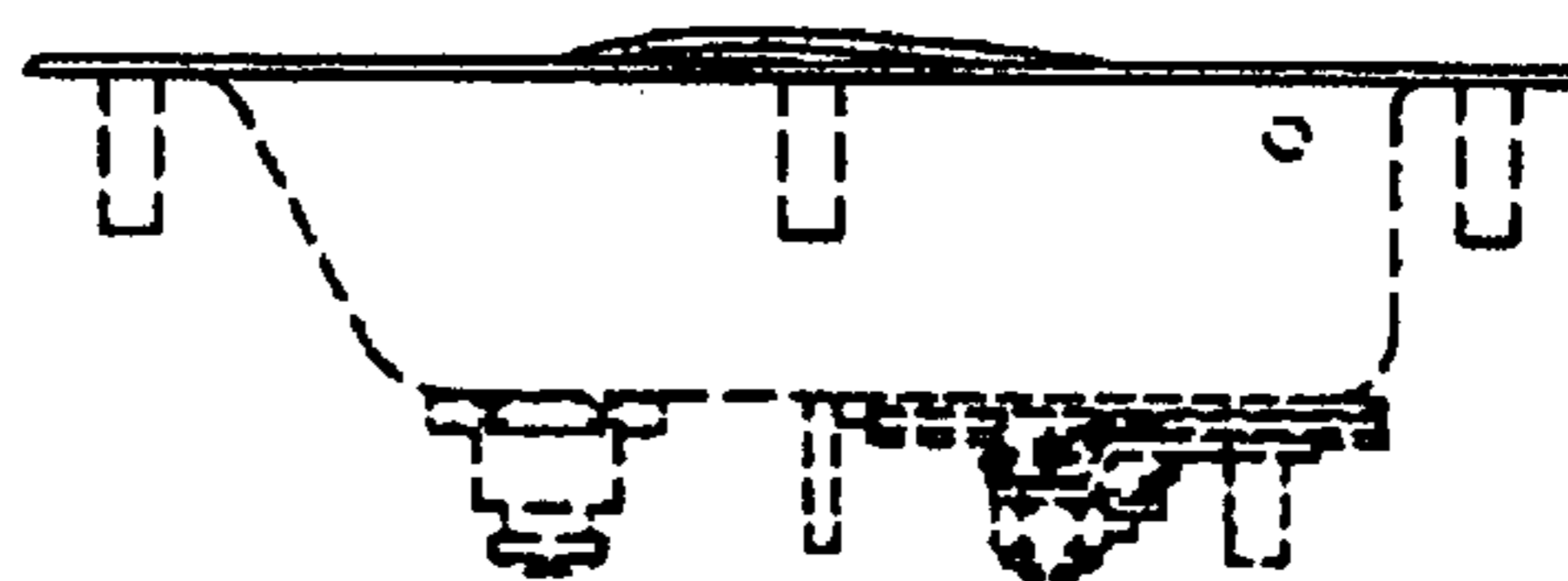

FIG. 12

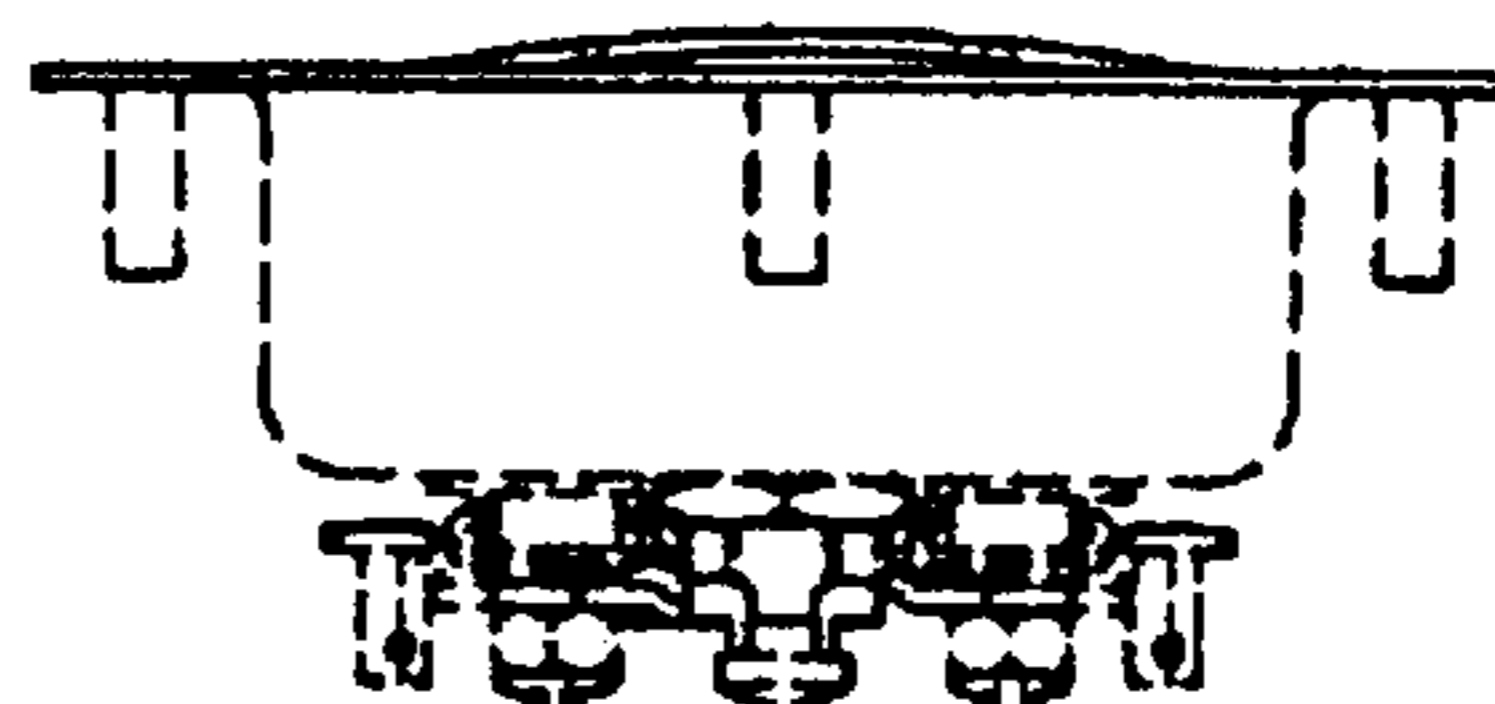
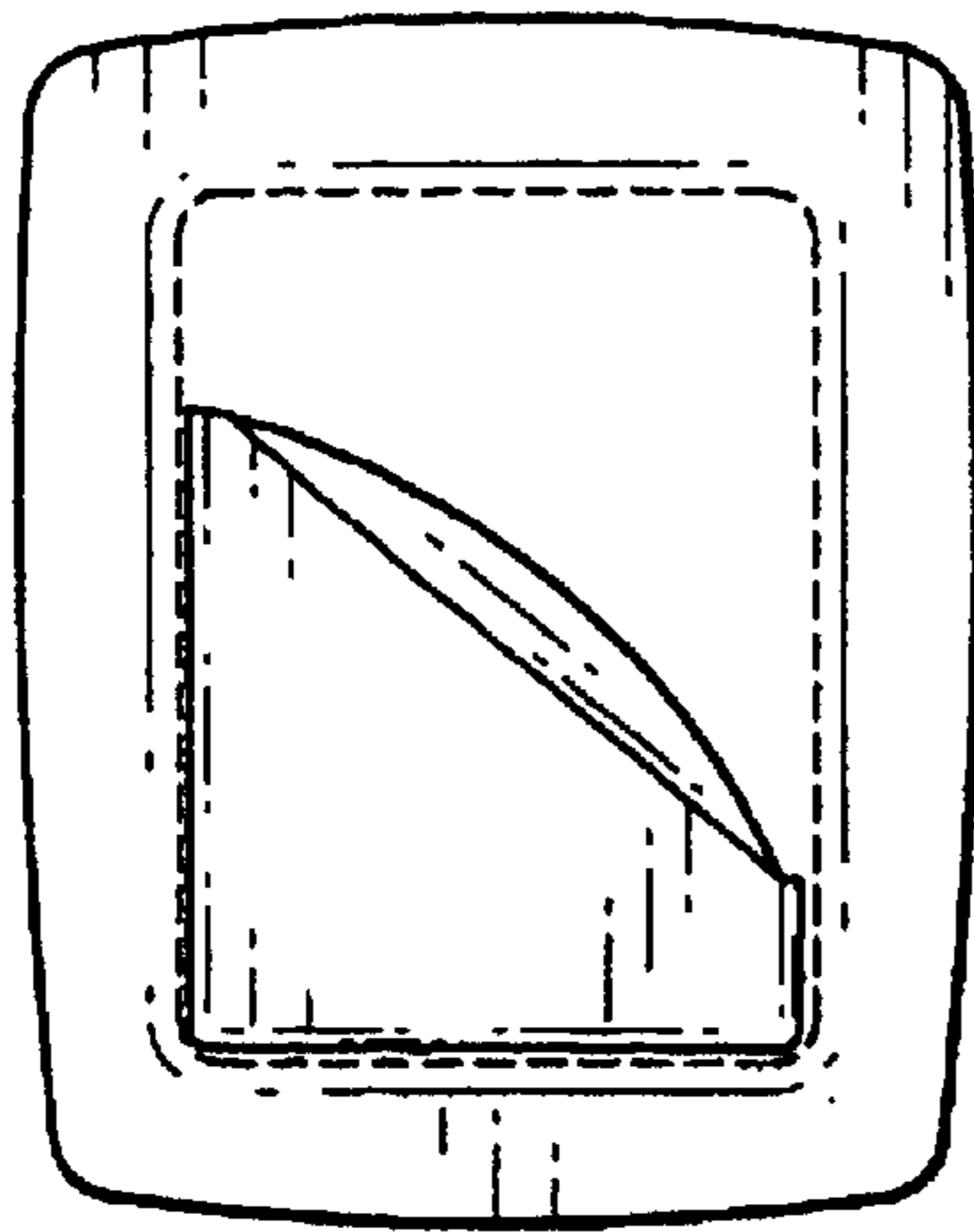
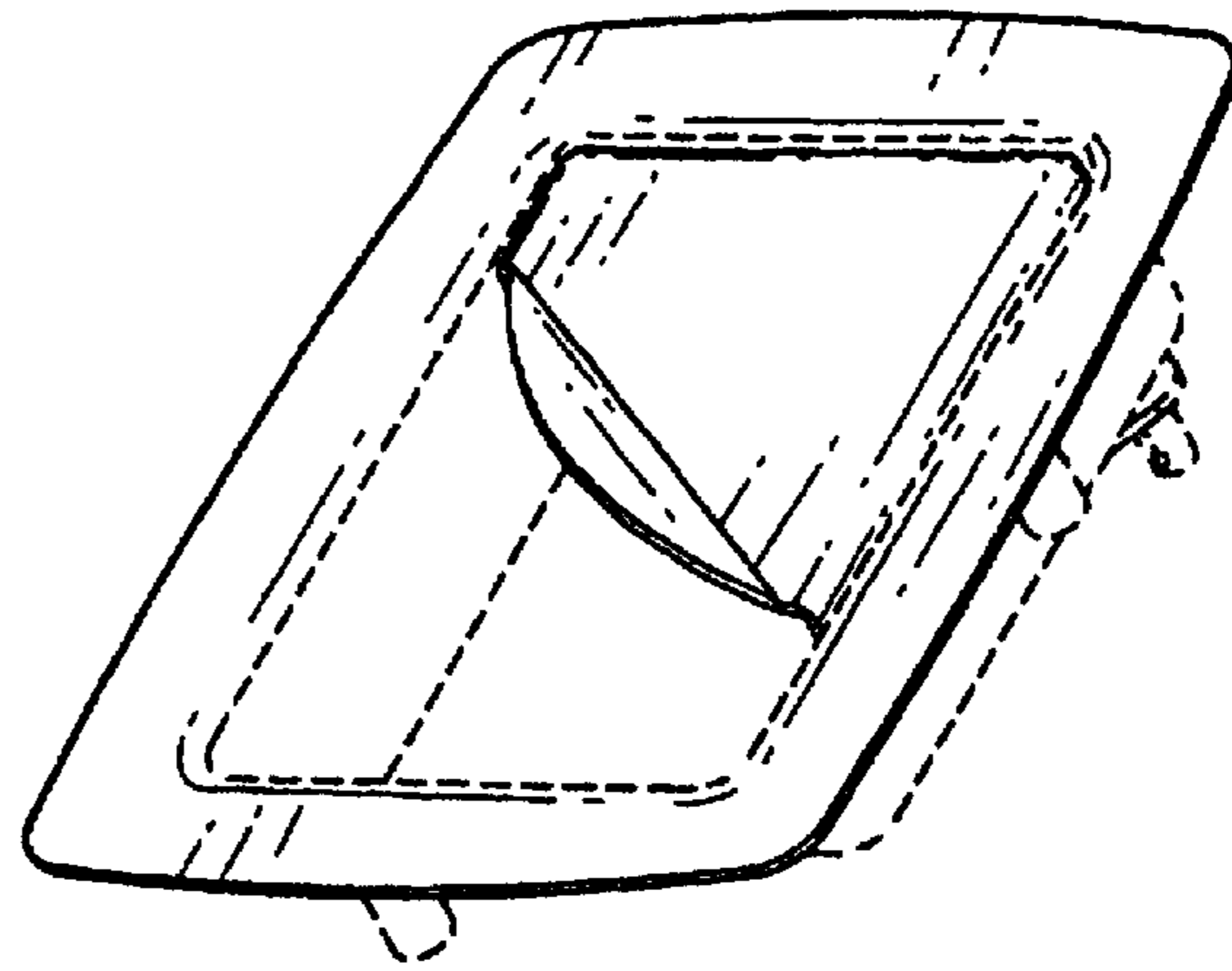

FIG. 14



*FIG. 15*



*FIG. 16*

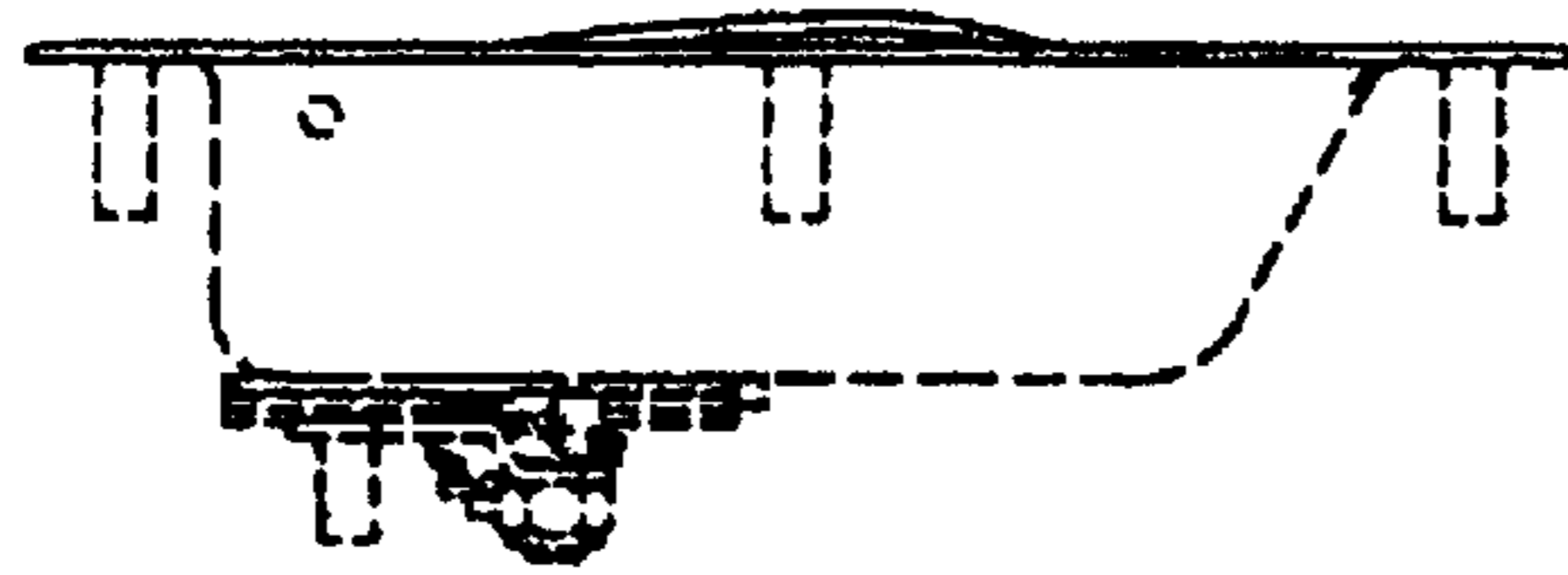

*FIG. 17*

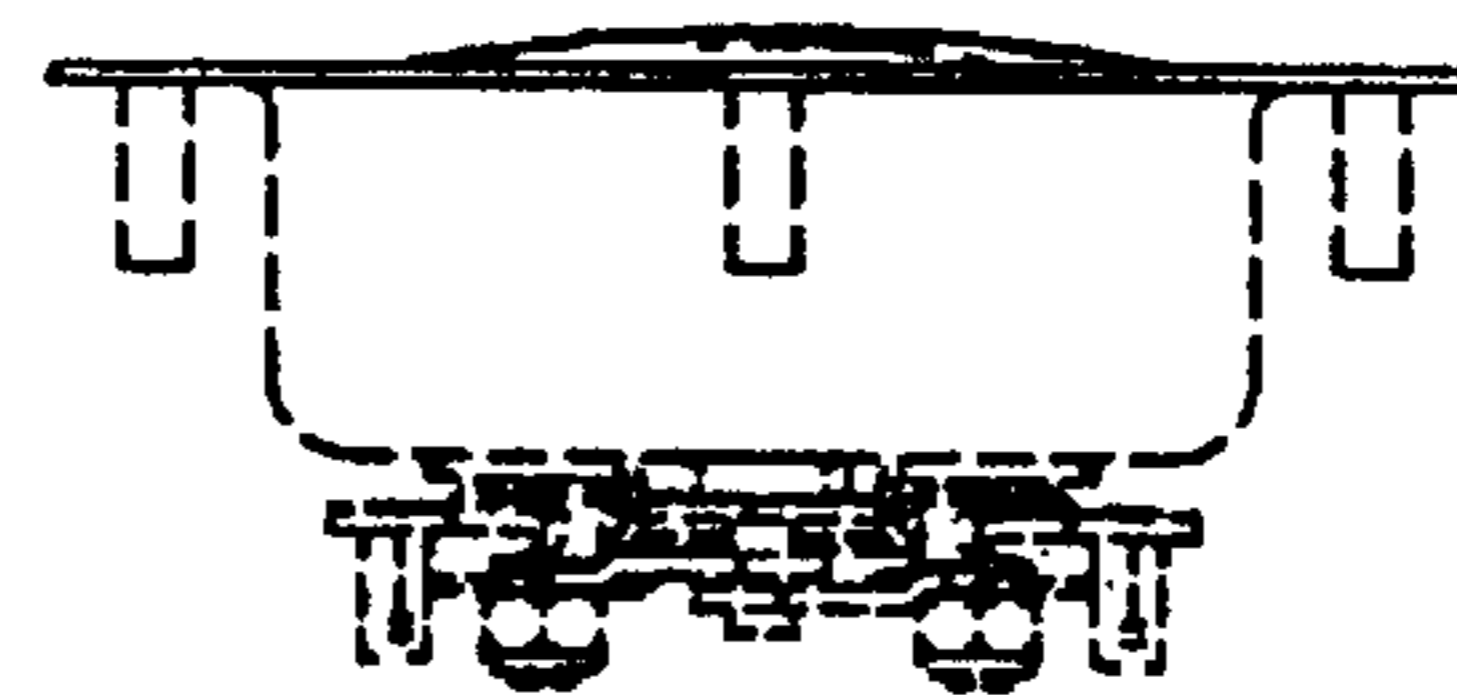

*FIG. 18*

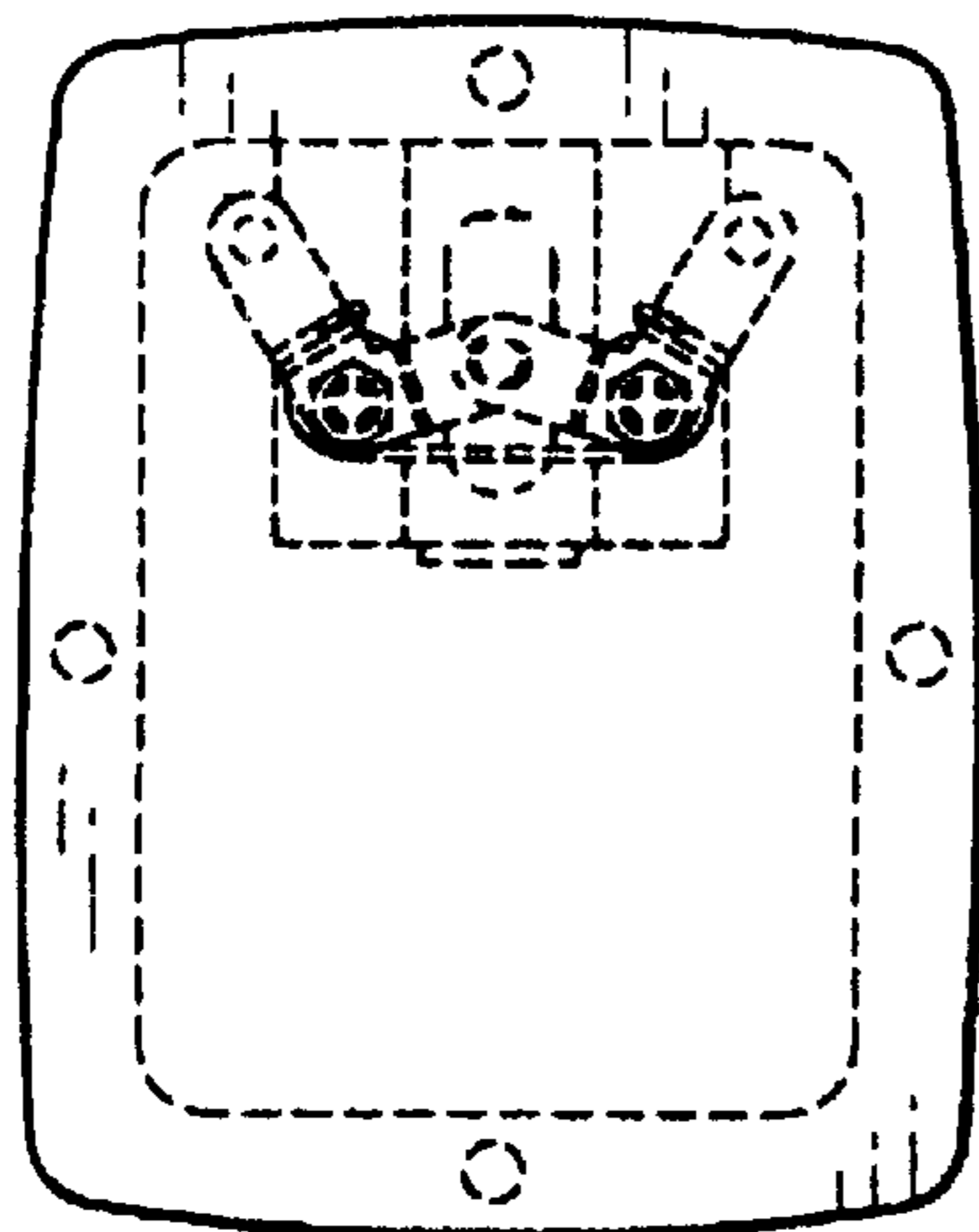

*FIG. 20*

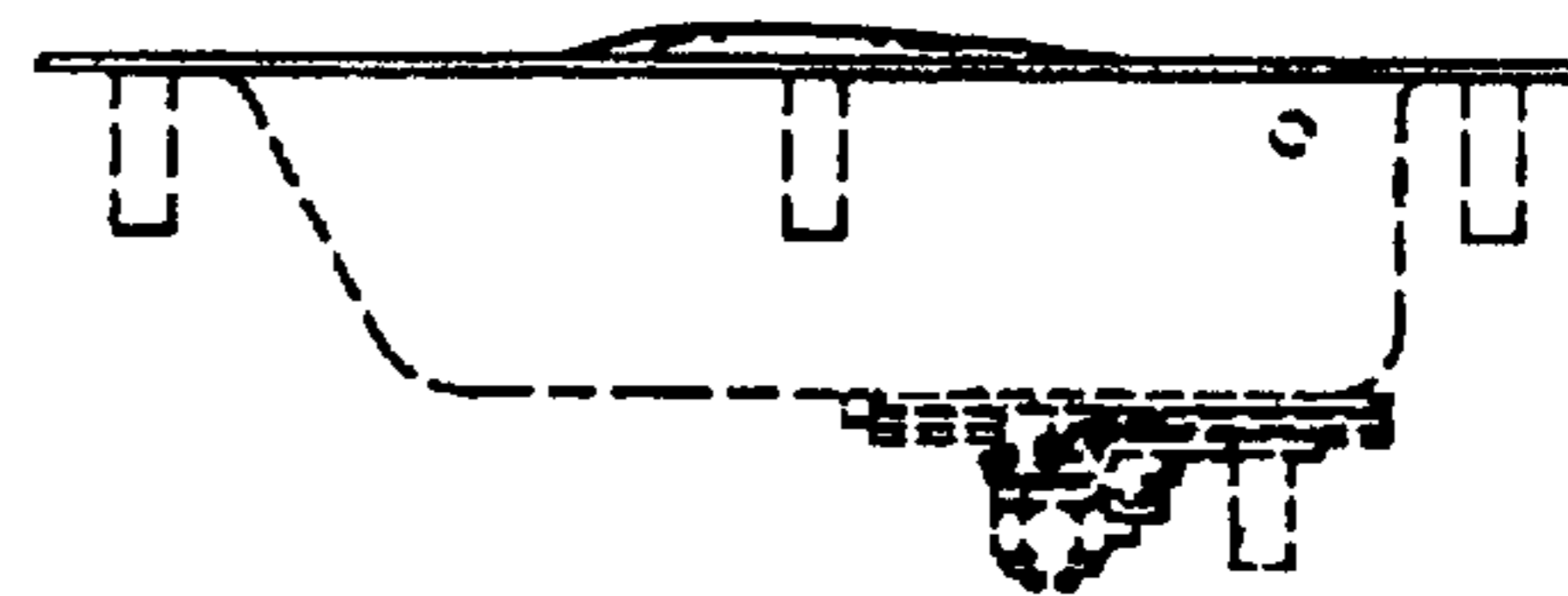

*FIG. 19*

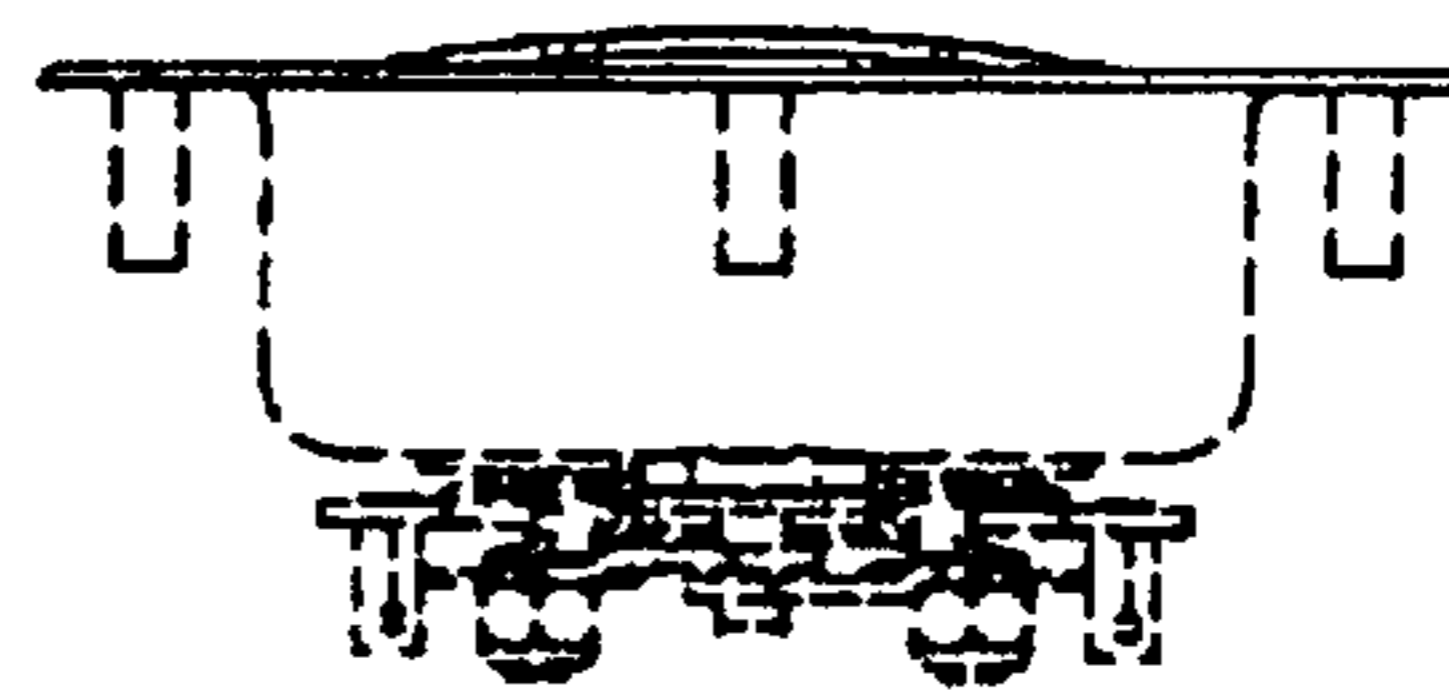

*FIG. 21*

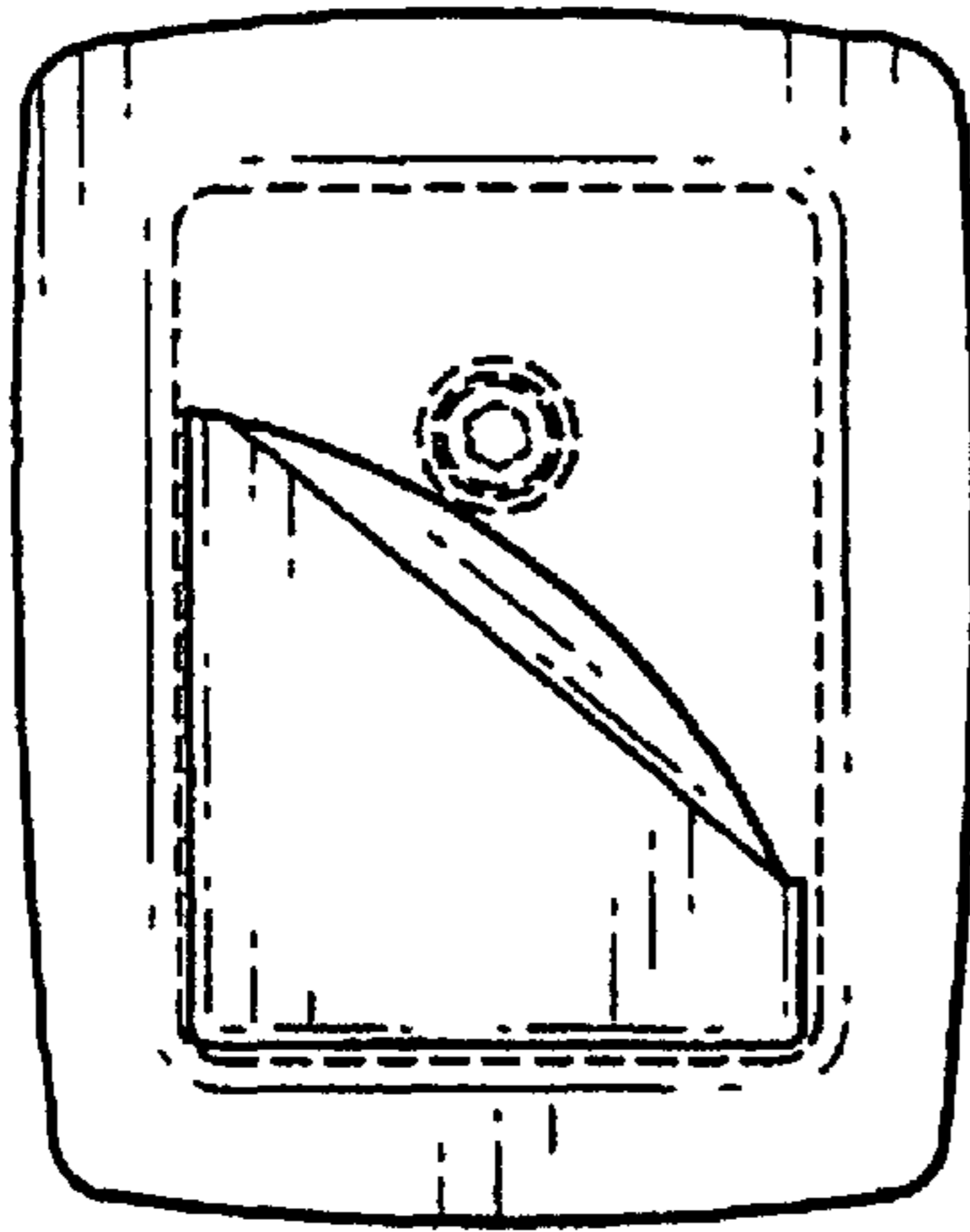

FIG. 22

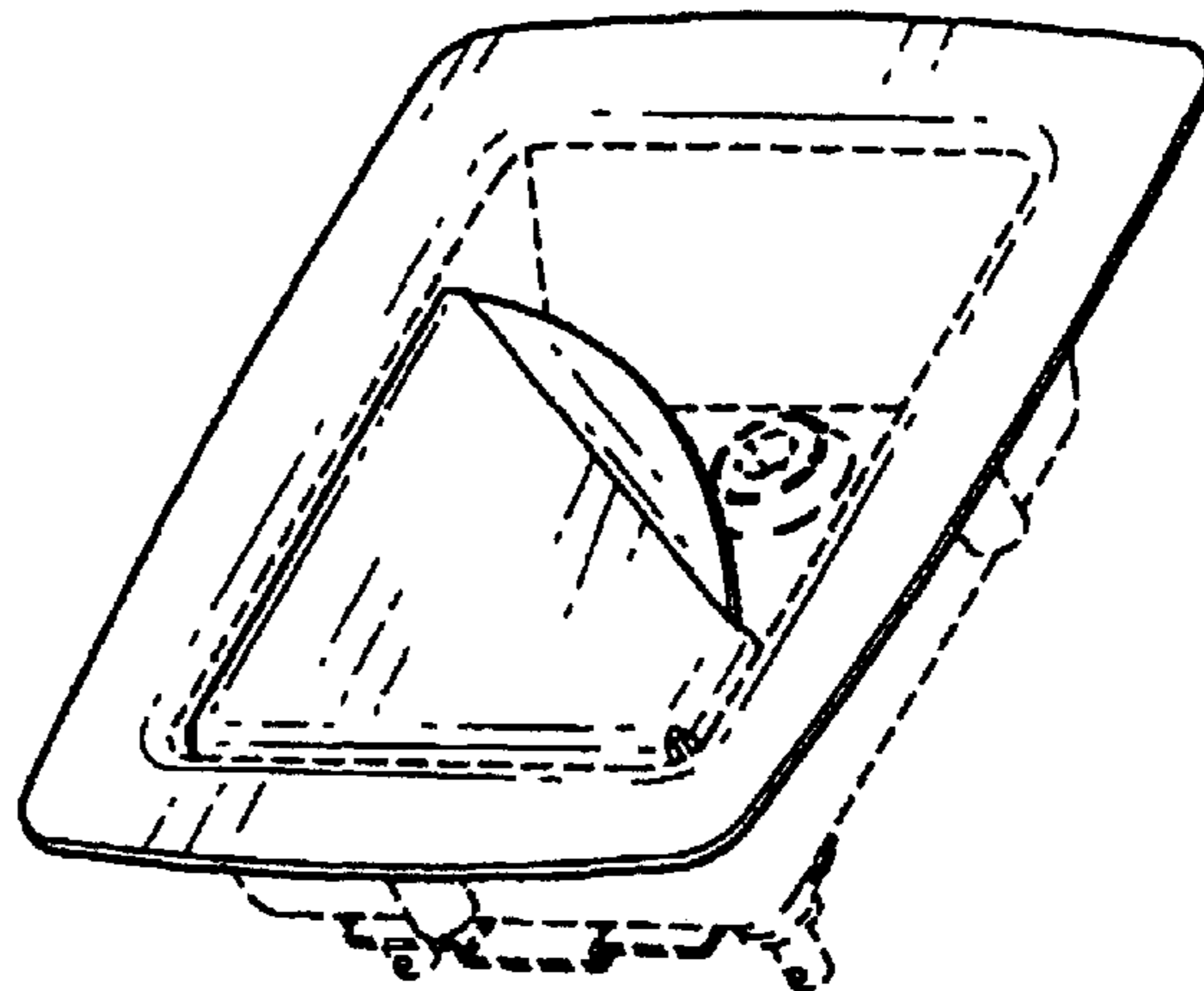

FIG. 23

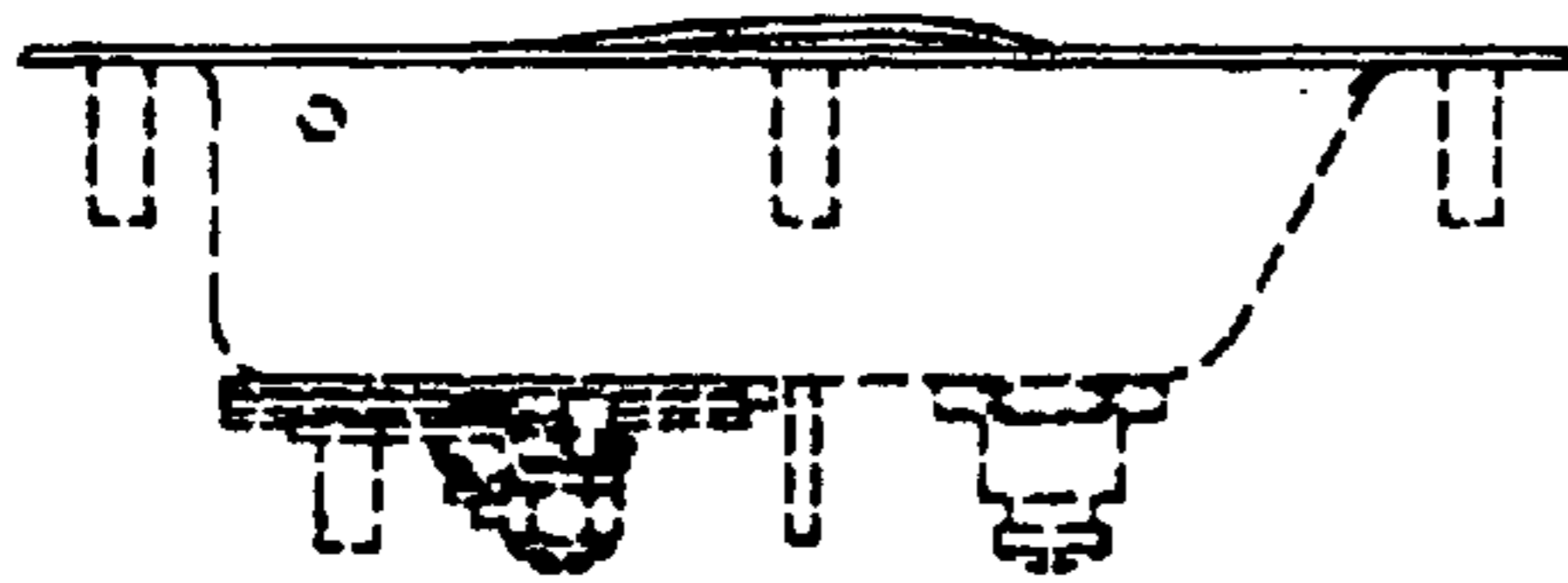

FIG. 24

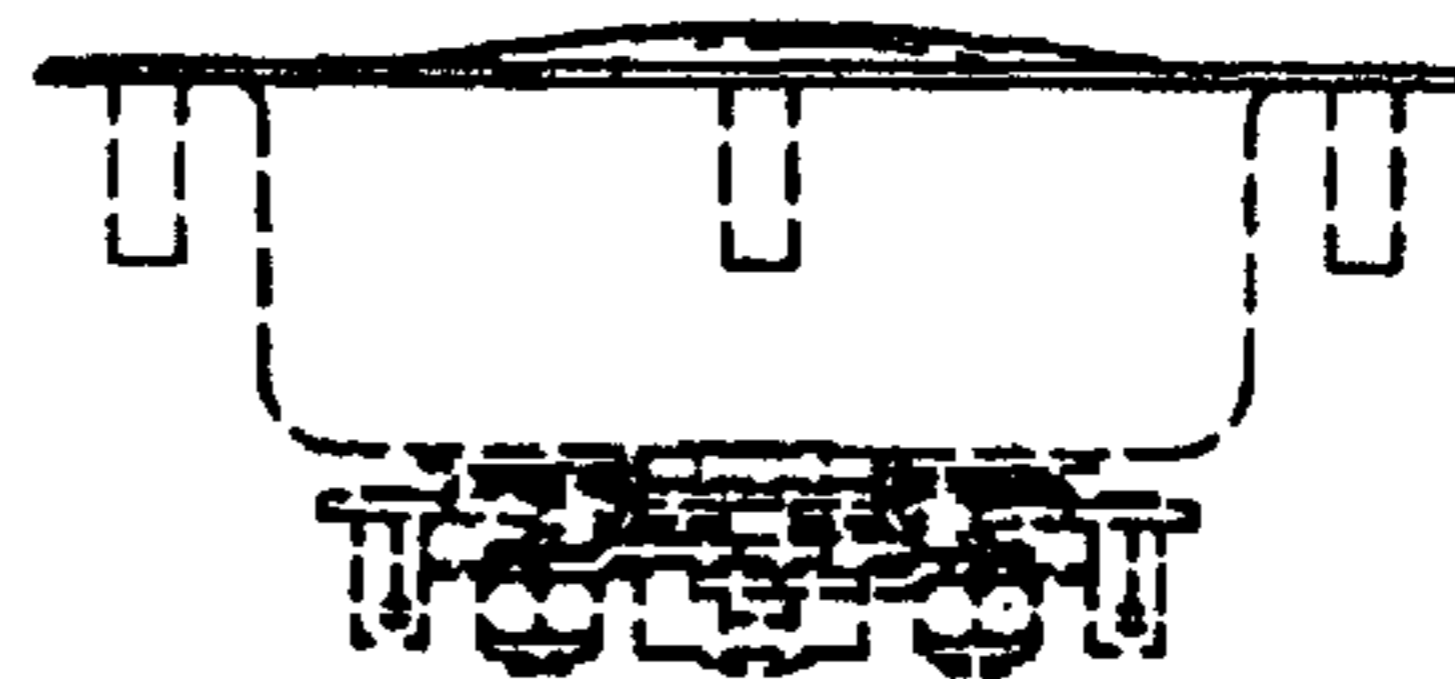

FIG. 25

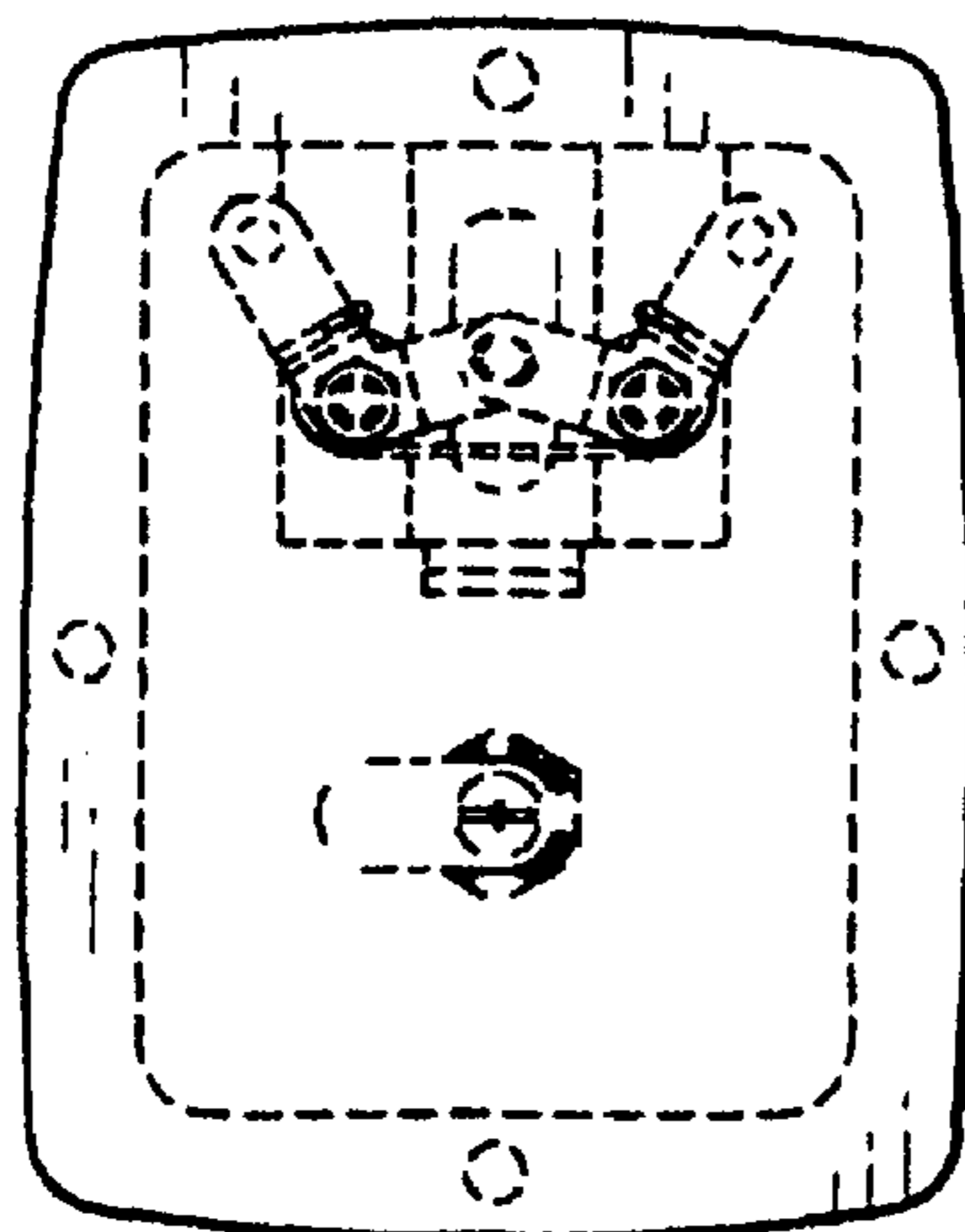

FIG. 27

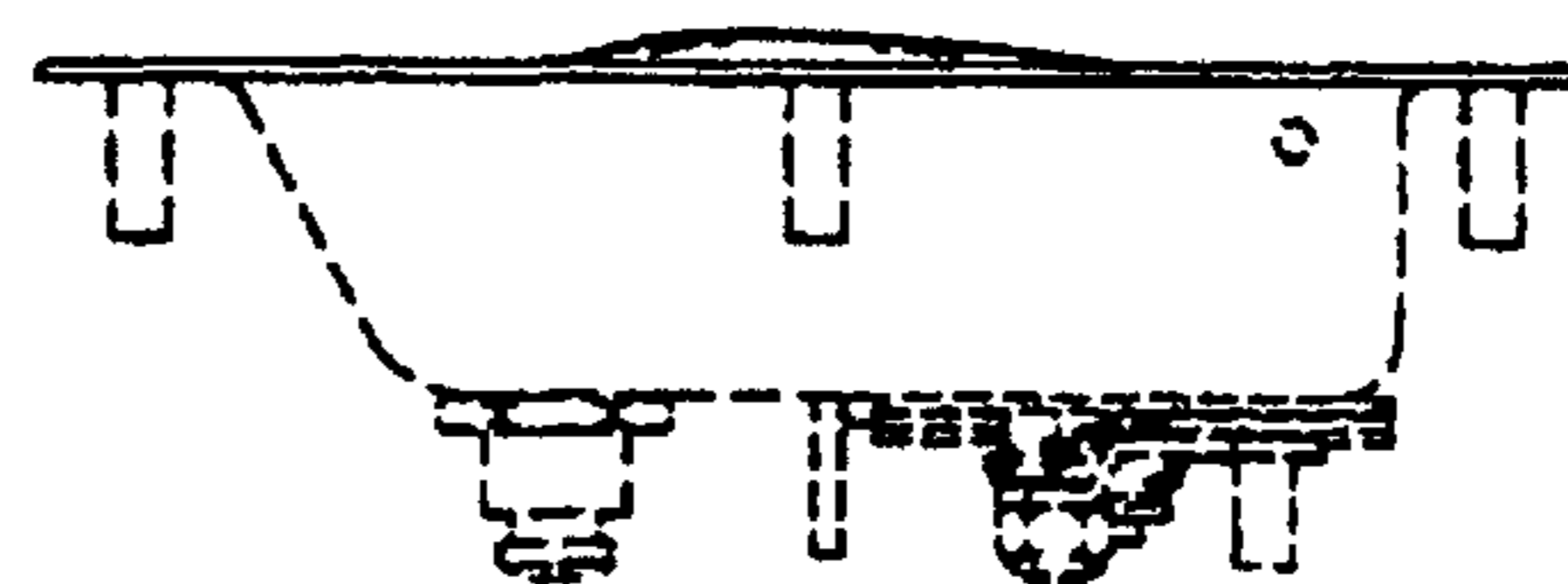

FIG. 26

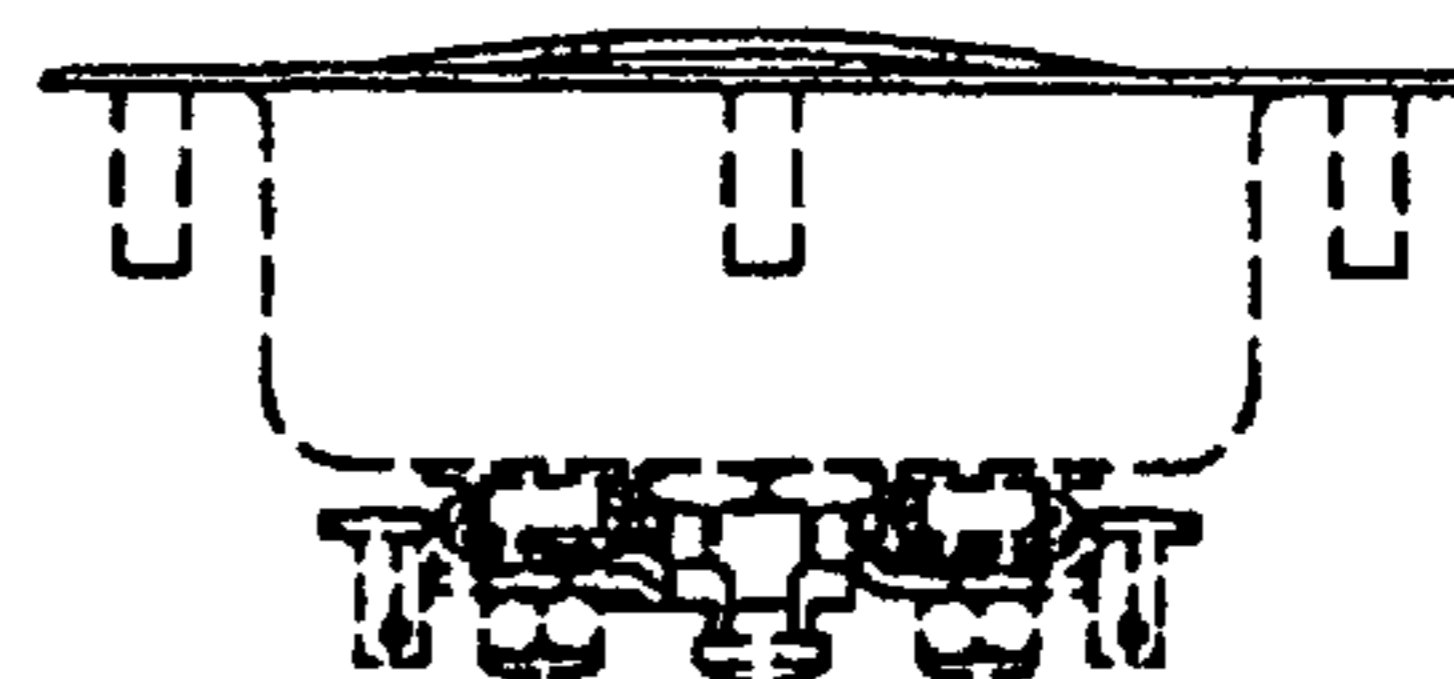

FIG. 28