



US00D542522S

(12) **United States Design Patent**
Fujita et al.

(10) **Patent No.:** **US D542,522 S**

(45) **Date of Patent:** **** May 15, 2007**

- (54) **SHOE MIDSOLE**
- (75) Inventors: **Hisanori Fujita**, Kobe (JP); **Akira Usuki**, Kobe (JP)
- (73) Assignee: **ASICS Corporation**, Kobe (JP)
- (**) Term: **14 Years**
- (21) Appl. No.: **29/240,257**
- (22) Filed: **Oct. 11, 2005**
- (51) **LOC (8) Cl.** **02-99**
- (52) **U.S. Cl.** **D2/977; D2/946**
- (58) **Field of Classification Search** D2/946,
D2/947, 951, 957, 960, 977; 36/3 B, 22 R,
36/24.5, 25 R, 32 R, 59 C
See application file for complete search history.

- D495,859 S * 9/2004 Kubo et al. D2/960
- D498,905 S * 11/2004 Wilson D2/957
- D501,713 S * 2/2005 Kayano et al. D2/977
- D505,249 S * 5/2005 Urie D2/960
- D509,351 S * 9/2005 Kayano et al. D2/977
- D512,818 S * 12/2005 Mitani et al. D2/953
- D512,819 S * 12/2005 Usuki et al. D2/953
- D512,828 S * 12/2005 Kubo et al. D2/977
- D513,112 S * 12/2005 Le D2/957
- 6,983,555 B2 * 1/2006 Lacorazza et al. 36/30 R
- D518,285 S * 4/2006 Schoenborn et al. D2/977
- D520,732 S * 5/2006 Mitani et al. D2/977
- D522,229 S * 6/2006 Kubo et al. D2/977
- D524,520 S * 7/2006 Marvin D2/954

* cited by examiner

Primary Examiner—Dominic Simone

(74) *Attorney, Agent, or Firm*—Michael E. Zall

(57) **CLAIM**

I claim the ornamental design for the shoe midsole, as shown and described.

DESCRIPTION

FIG. 1 is a perspective view of a shoe midsole showing my new design, as seen from the front, top and right side, wherein the broken lines do not constitute a part of the claimed design;

FIG. 2 is a perspective view of the shoe midsole of this invention as seen from the rear, bottom and left side;

FIG. 3 is a right side elevational view thereof;

FIG. 4 is a left side elevational view thereof;

FIG. 5 is a top plan view thereof;

FIG. 6 is a bottom plan view thereof;

FIG. 7 is a front elevational view thereof; and,

FIG. 8 is a rear elevational view thereof.

The shoe midsole for the other foot is the mirror image of the embodiment shown.

1 Claim, 8 Drawing Sheets

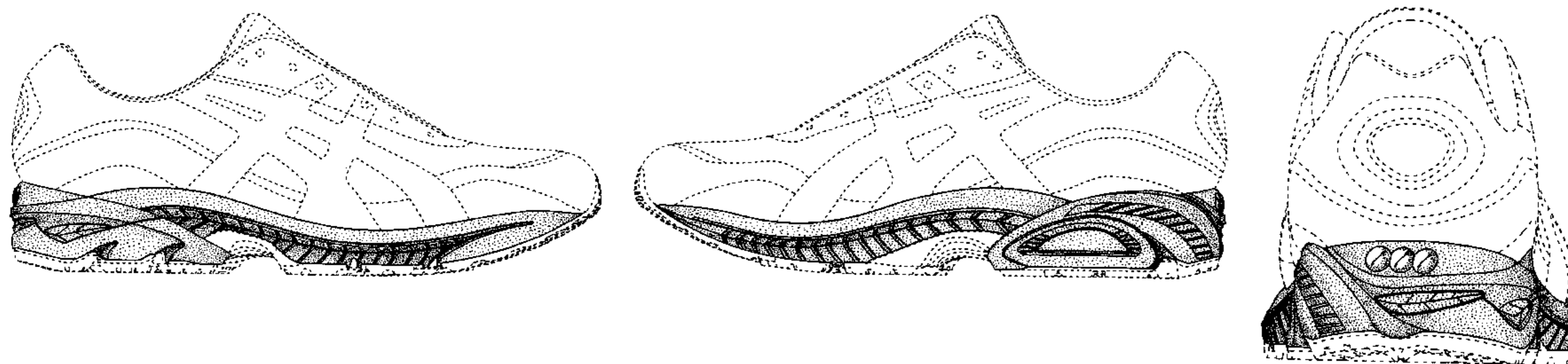

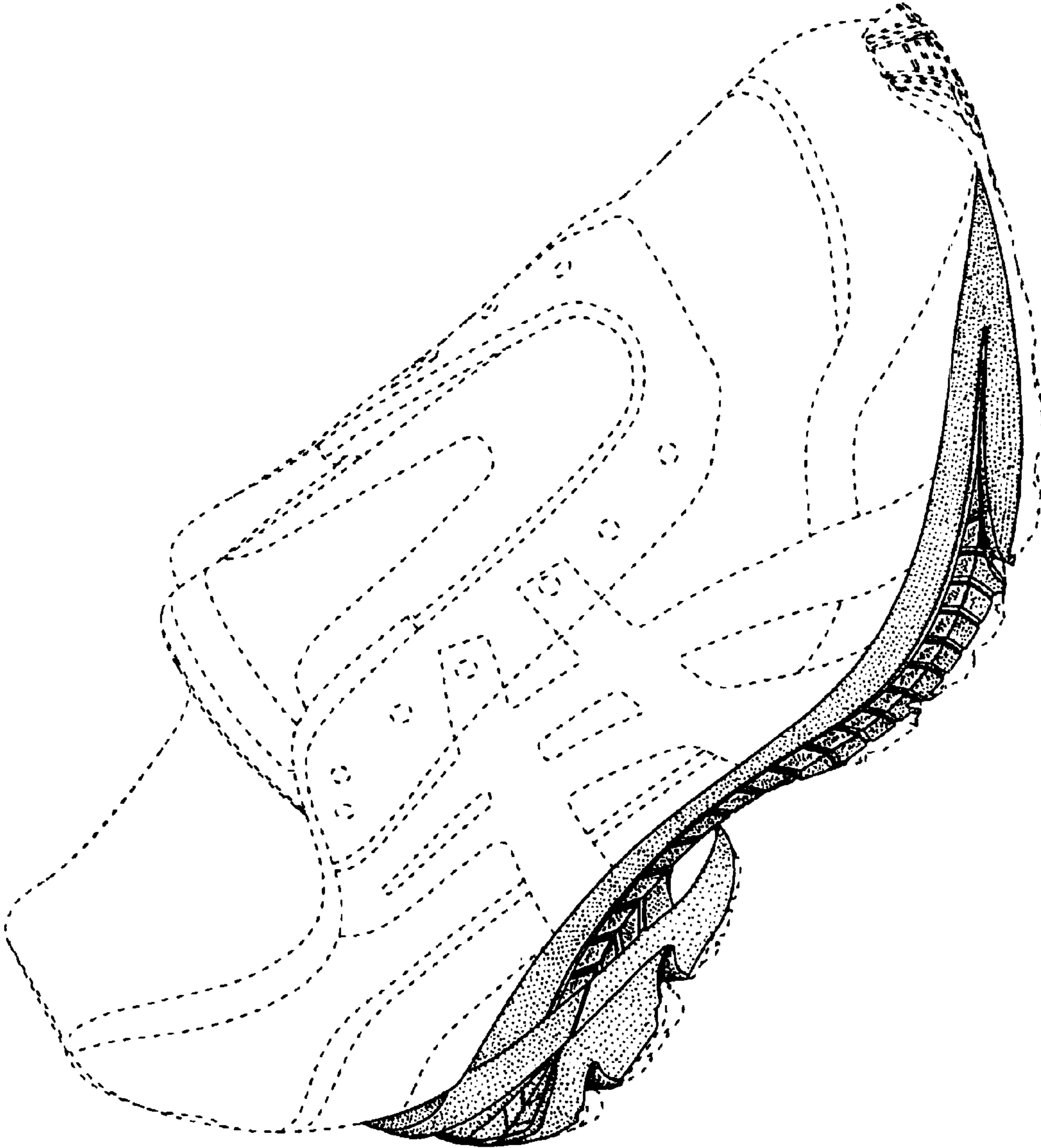

FIG. 1

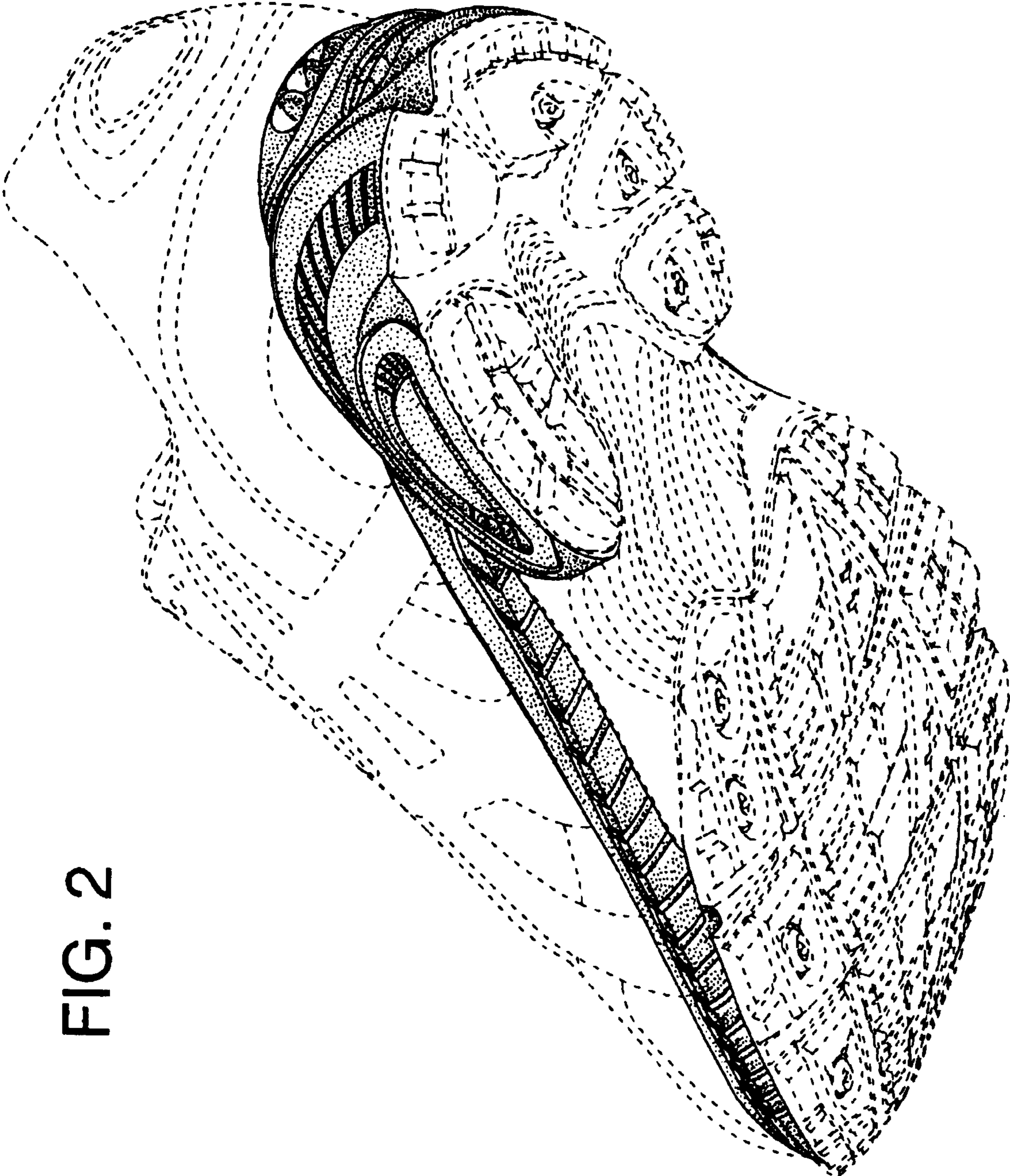

FIG. 2

FIG. 3

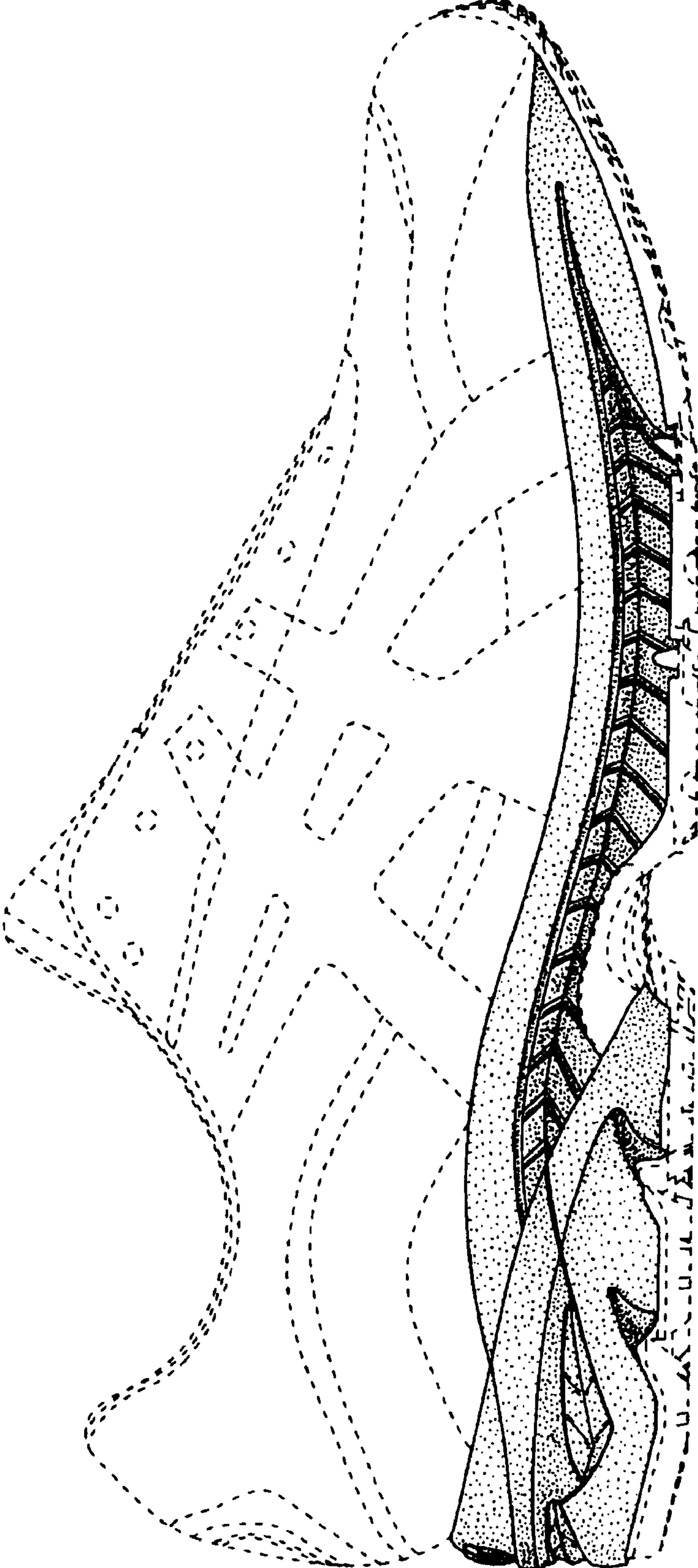

FIG. 4

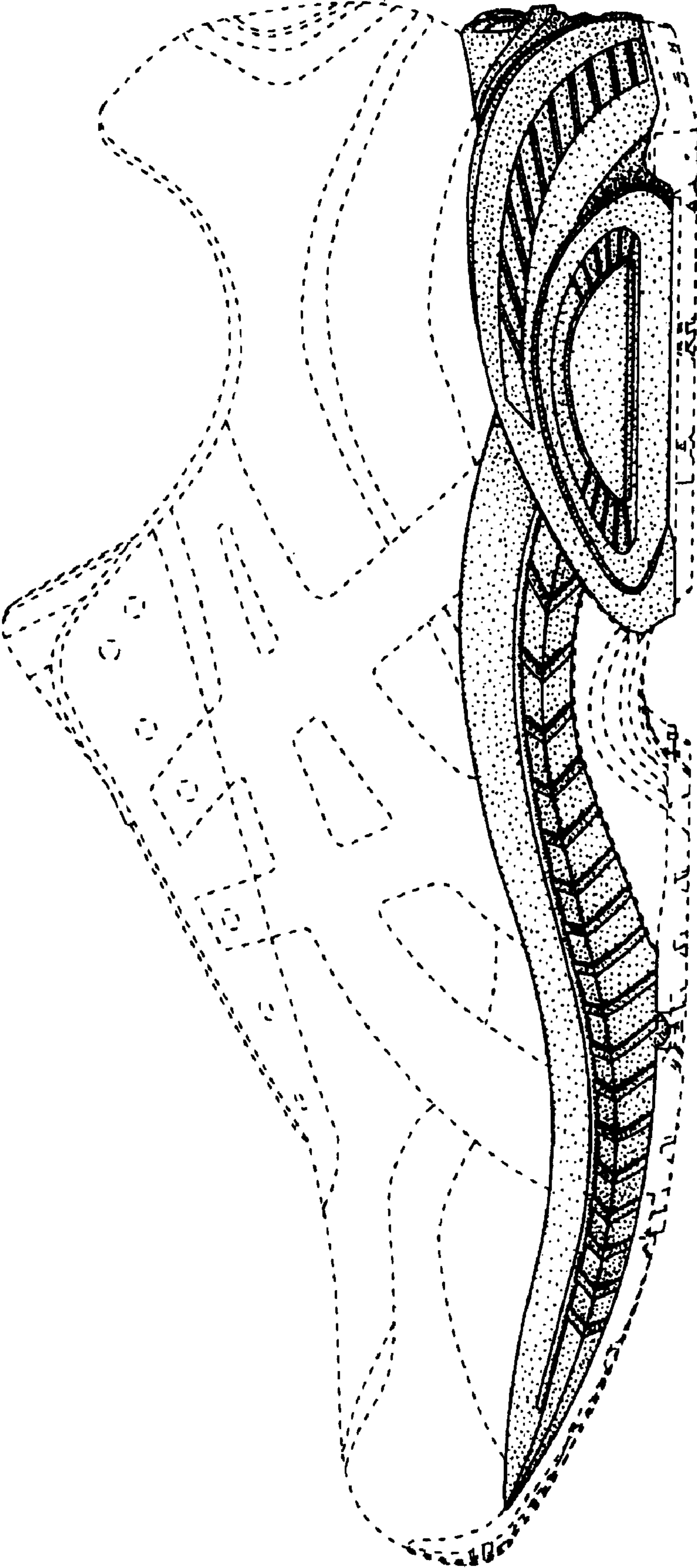

FIG. 5

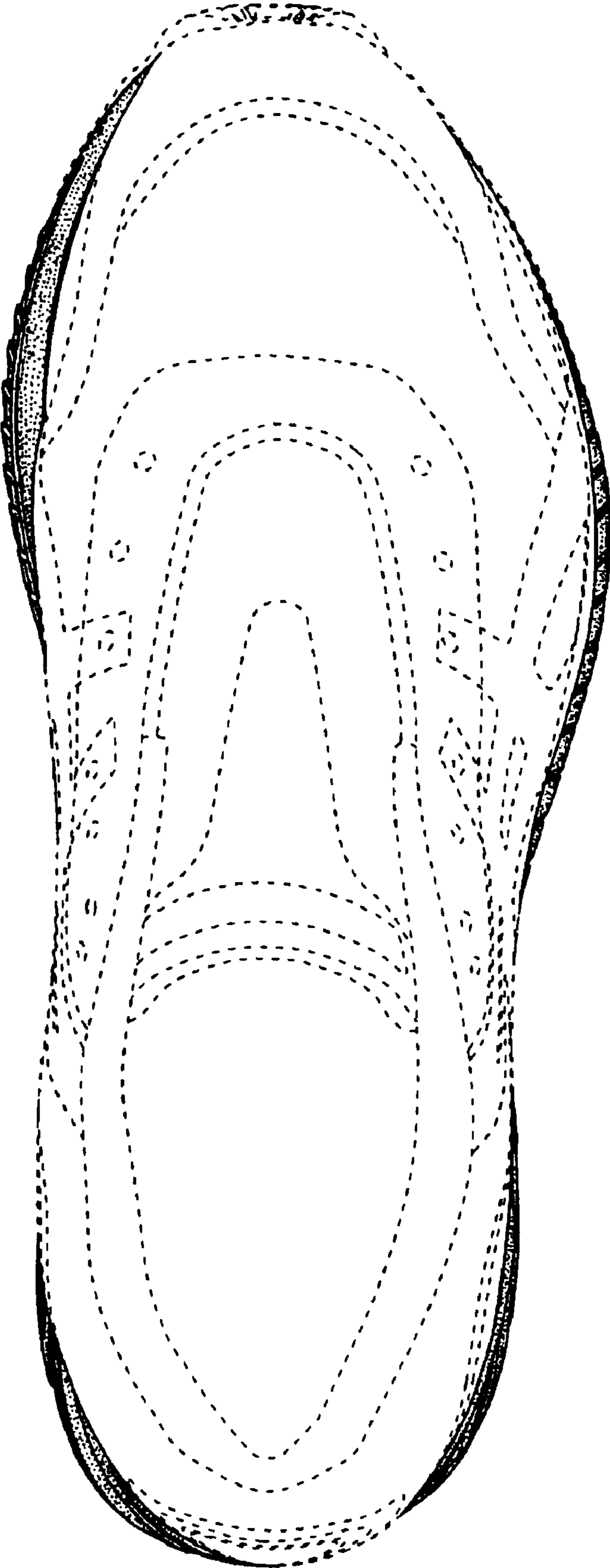

FIG. 6

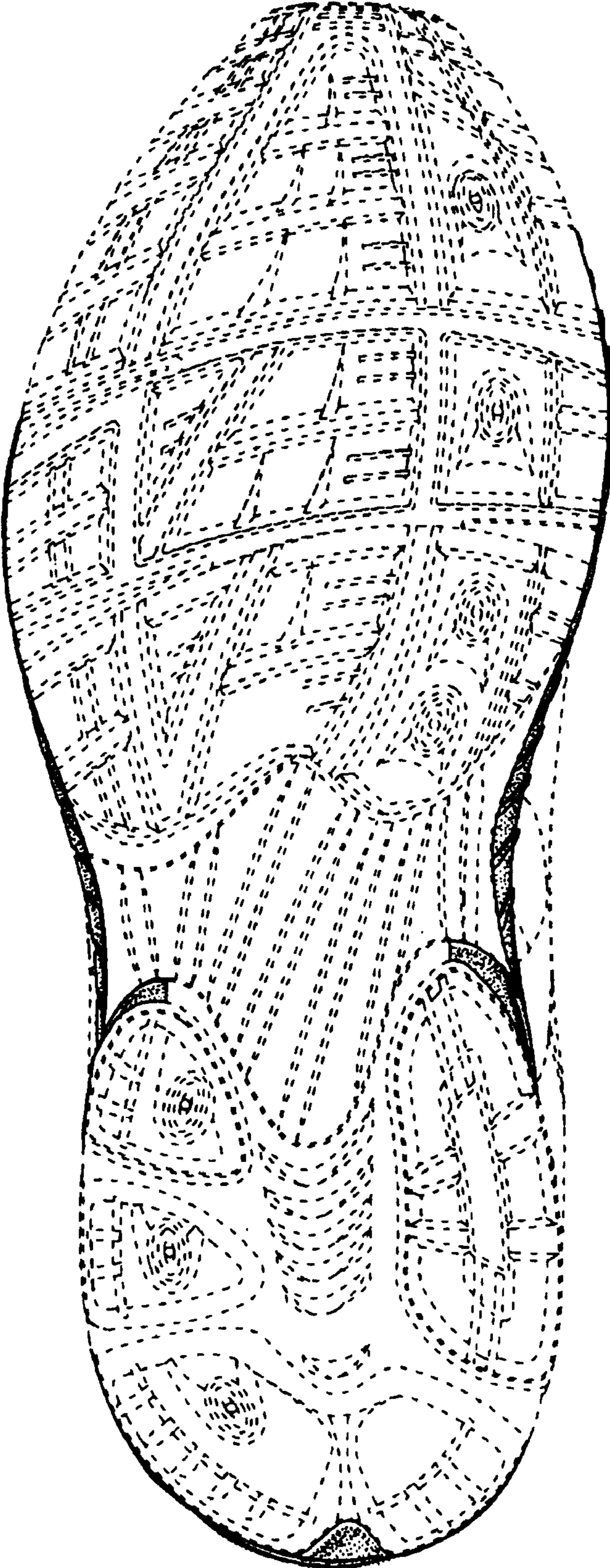

FIG. 7

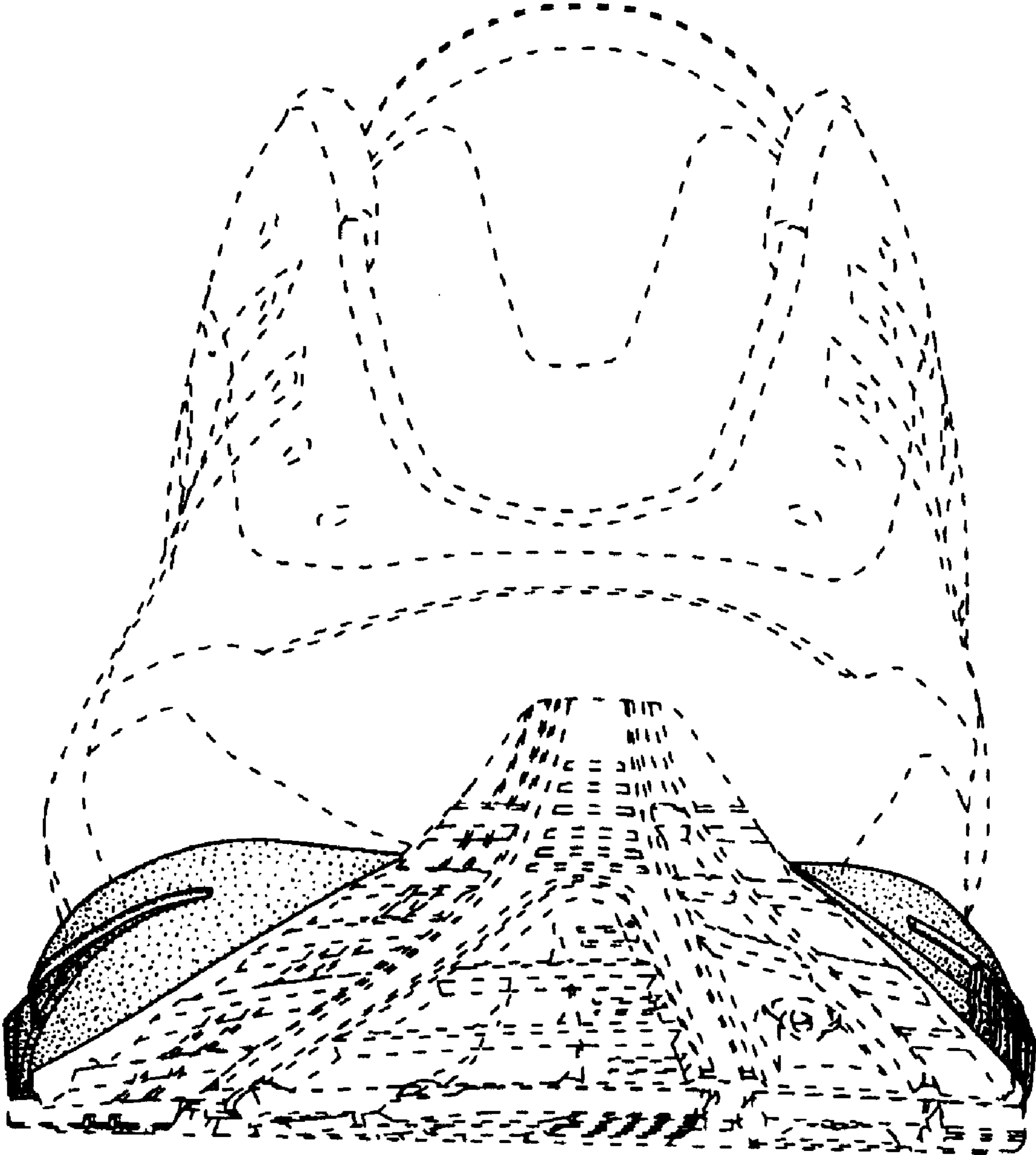

FIG. 8

