

US00D542429S

(12) **United States Design Patent**  
**Keith**

(10) **Patent No.:** **US D542,429 S**

(45) **Date of Patent:** **\*\* May 8, 2007**

(54) **CHAMBER CANDLE HOLDER**

D85,930 S \* 1/1932 Graff ..... D26/96

(75) Inventor: **Donald M. Keith**, Hampton, NH (US)

\* cited by examiner

(73) Assignee: **Ginkgo International, Ltd.**,  
Woodridge, IL (US)

*Primary Examiner*—Louis S. Zarfes

*Assistant Examiner*—Gregory Andoll

(\*\*) Term: **14 Years**

(74) *Attorney, Agent, or Firm*—August E. Roehrig, Jr.;  
Luedeka, Neely & Graham, P.C.

(21) Appl. No.: **29/258,885**

(57) **CLAIM**

(22) Filed: **Apr. 28, 2006**

The ornamental design for a chamber candle holder, as shown and described.

(51) **LOC (8) Cl.** ..... **26-01**

**DESCRIPTION**

(52) **U.S. Cl.** ..... **D26/9;** D26/22

(58) **Field of Classification Search** ..... D26/6–23;  
D9/635, 435, 541, 447, 454; D7/572, 575,  
D7/536, 584; D11/160, 96; 431/288–297,  
431/125, 126; 362/806–810

FIG. 1 is a perspective view of the chamber candle holder of my design;

FIG. 2 is a side profile view of the chamber candle holder of FIG. 1, the other side profile being a mirror image thereof; FIG. 3 is a front profile view of the chamber candle holder of FIG. 1;

See application file for complete search history.

FIG. 4 is a rear profile view of the chamber candle holder of FIG. 1; and,

FIG. 5 is a top planar view of the chamber candle holder of FIG. 1.

(56) **References Cited**

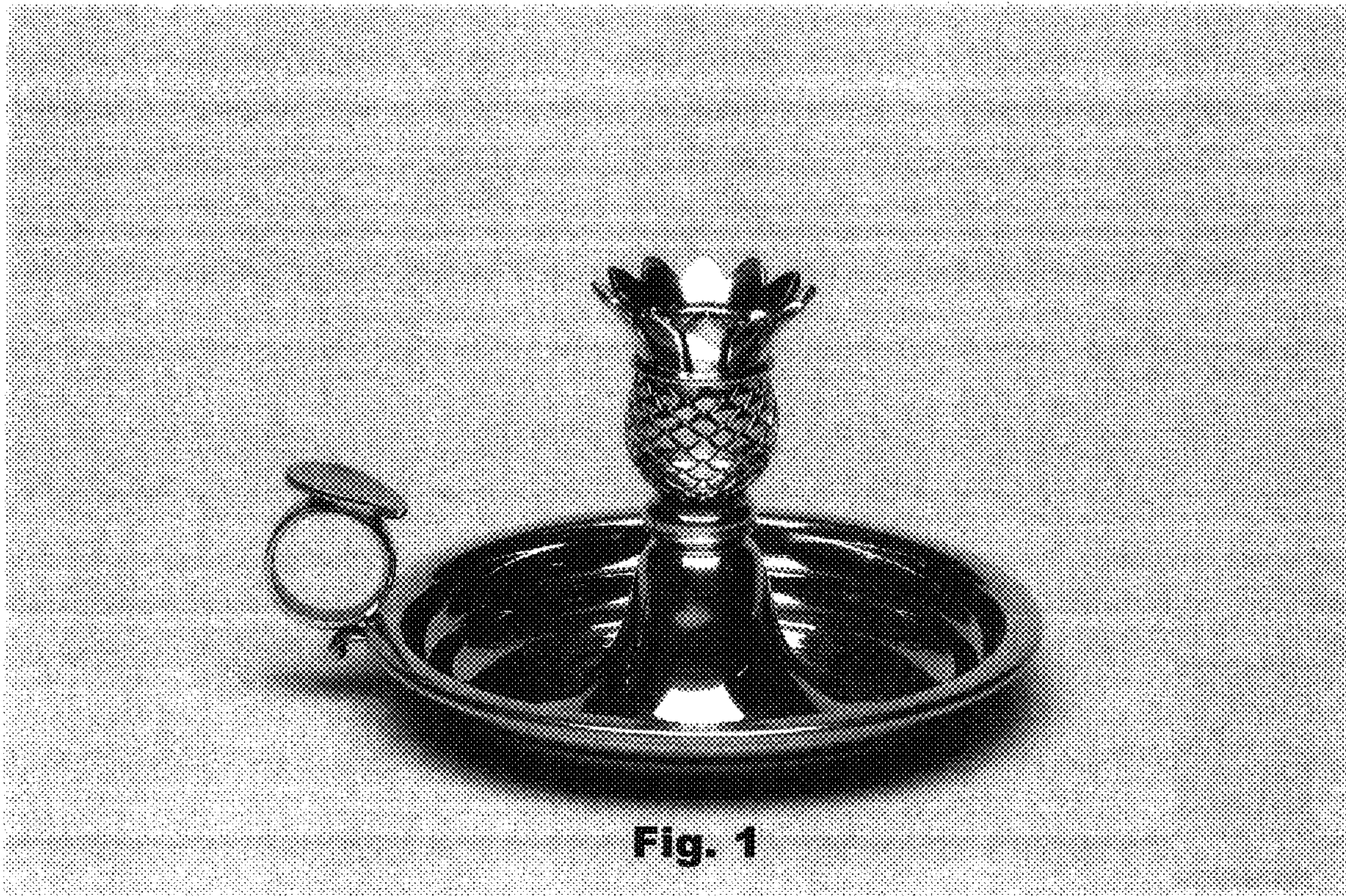
**U.S. PATENT DOCUMENTS**

D57,163 S \* 2/1921 Strahan ..... D26/101  
D69,753 S \* 3/1926 Fields ..... D9/653

**1 Claim, 5 Drawing Sheets**

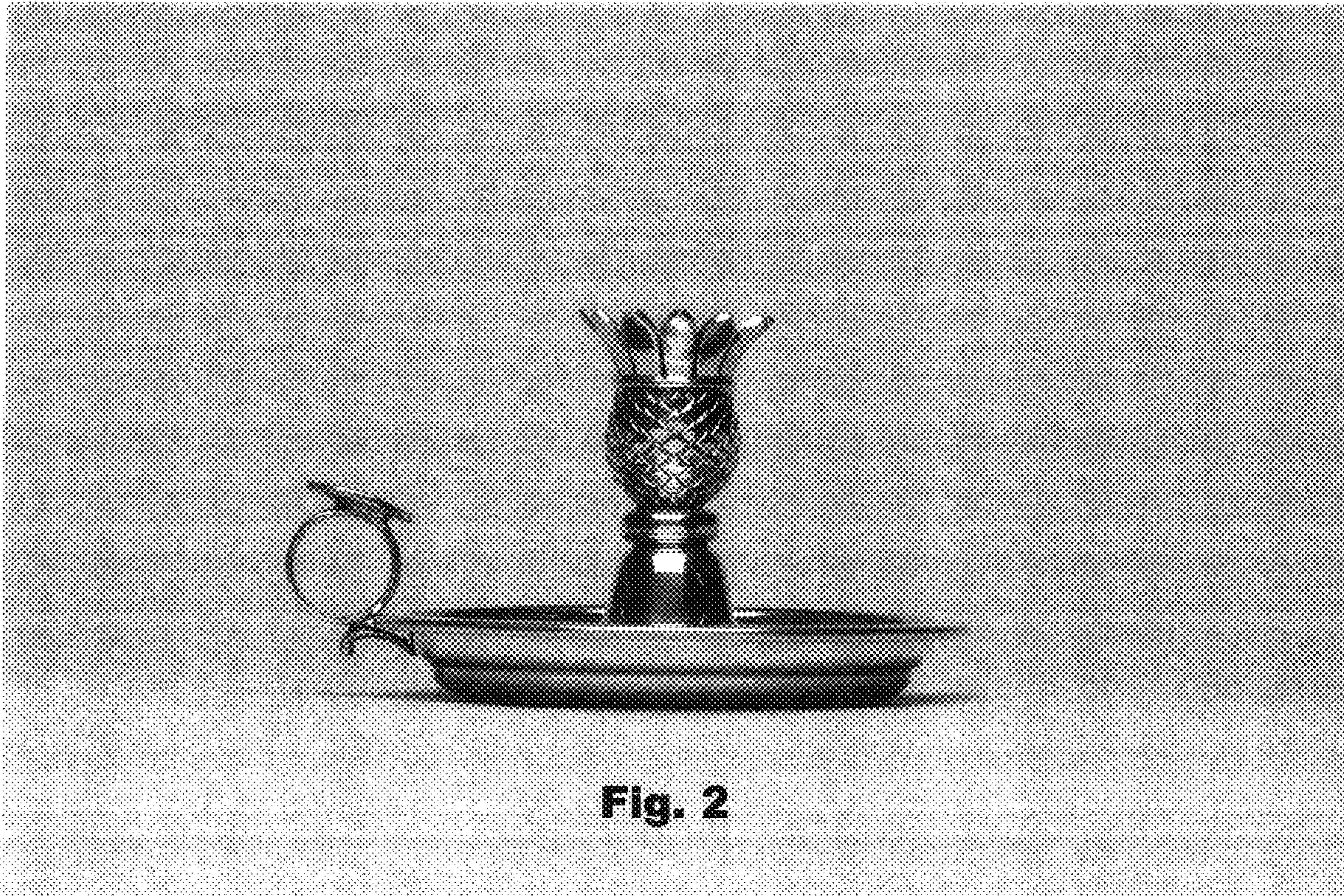






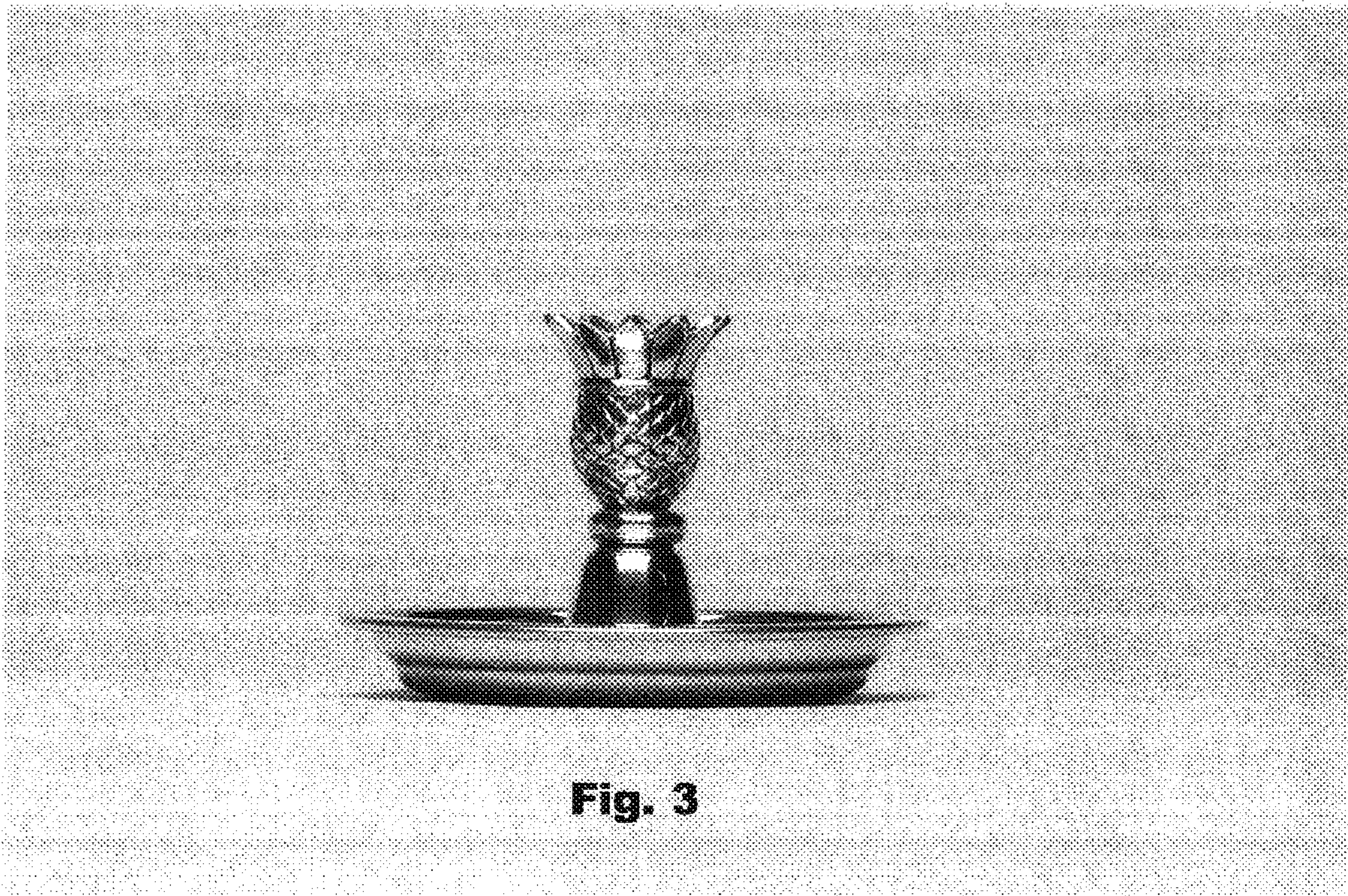
**Fig. 1**





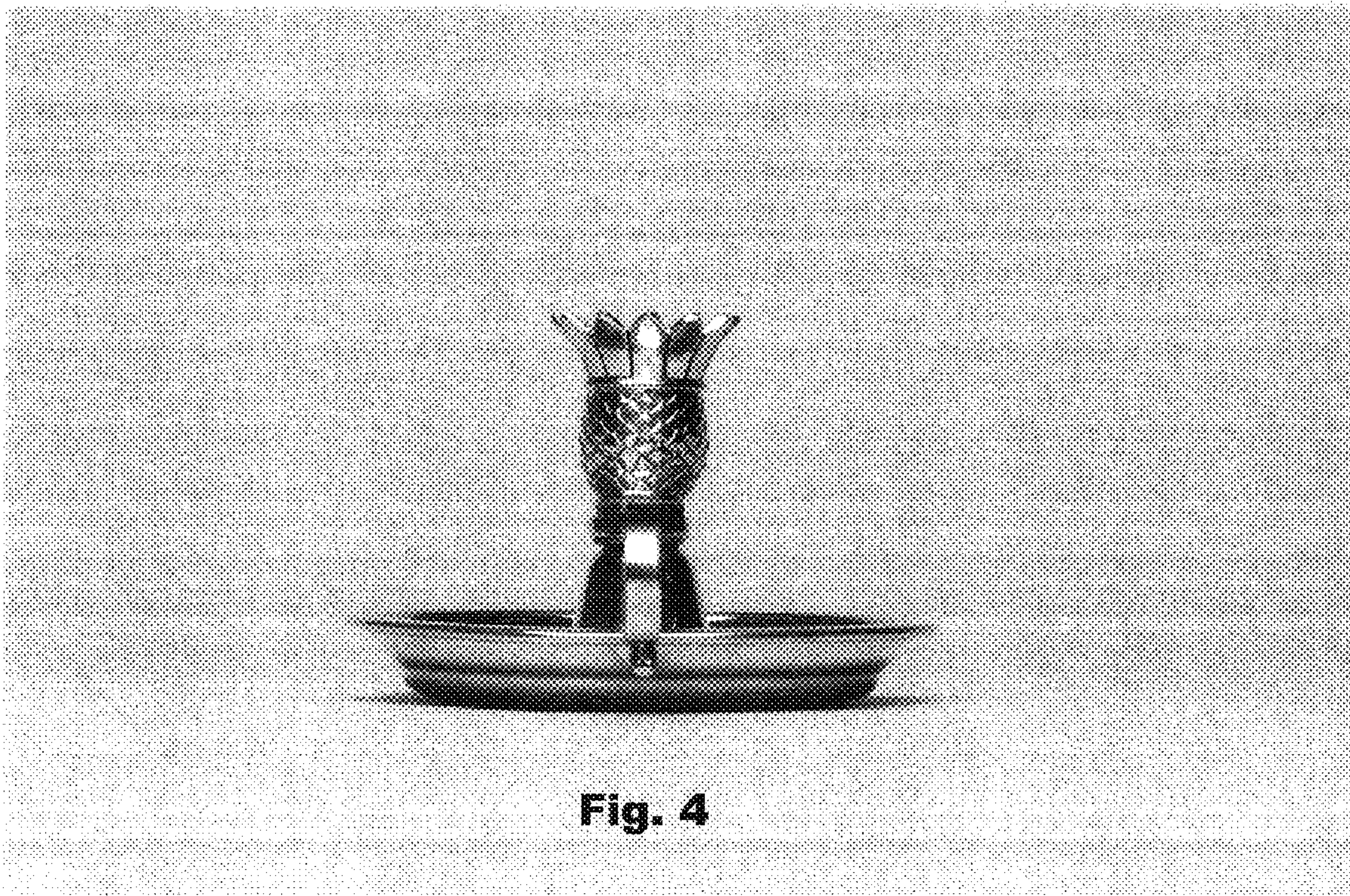
**Fig. 2**





**Fig. 3**





**Fig. 4**



