



US00D542363S

(12) **United States Design Patent**
Palmer

(10) **Patent No.:** **US D542,363 S**

(45) **Date of Patent:** **** May 8, 2007**

(54) **DOLL**

(76) **Inventor:** **Arikka B. Palmer**, 4127 Warner Blvd.,
Burbank, CA (US) 91504

(**) **Term:** **14 Years**

(21) **Appl. No.:** **29/260,944**

(22) **Filed:** **Jun. 5, 2006**

(51) **LOC (8) Cl.** **21-01**

(52) **U.S. Cl.** **D21/621; D6/599**

(58) **Field of Classification Search** D21/621,
D21/623, 625, 645-649, 659; 446/136, 268,
446/305, 360-361, 376, 379, 382-384; D6/597,
D6/599, 600, 601

See application file for complete search history.

(56) **References Cited**

U.S. PATENT DOCUMENTS

1,425,974 A * 8/1922 Kearney 446/321
D65,478 S * 8/1924 King D21/646
D84,731 S * 7/1931 Bennett D21/648

D240,641 S * 7/1976 Haupt D21/647
4,373,292 A * 2/1983 Pelura 446/268
D393,498 S * 4/1998 Lieberman D21/630
D411,069 S * 6/1999 Bear D6/599
D504,268 S * 4/2005 Valeri D6/599

* cited by examiner

Primary Examiner—Janice Seeger

Assistant Examiner—Zenita I. Bennett

(74) *Attorney, Agent, or Firm*—Willie Krawitz

(57) **CLAIM**

The ornamental design for a doll, as shown and described.

DESCRIPTION

FIG. 1 is a front elevation view of a doll showing my new design;

FIG. 2 is a rear elevation view thereof;

FIG. 3 is a left side elevation view thereof;

FIG. 4 is a right side elevation view thereof;

FIG. 5 is a top plan elevation view thereof; and,

FIG. 6 is a bottom plan view thereof.

1 Claim, 3 Drawing Sheets

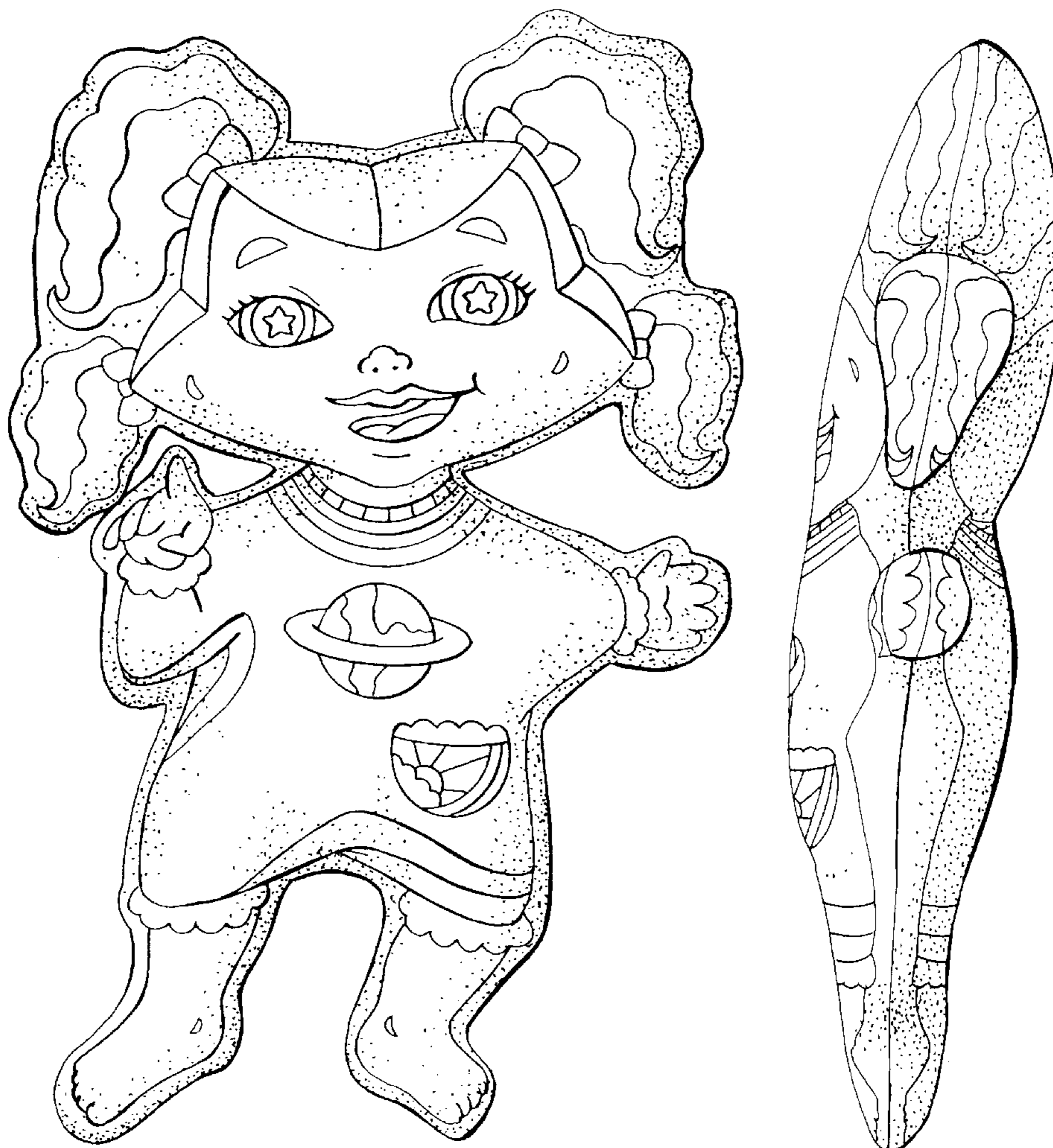

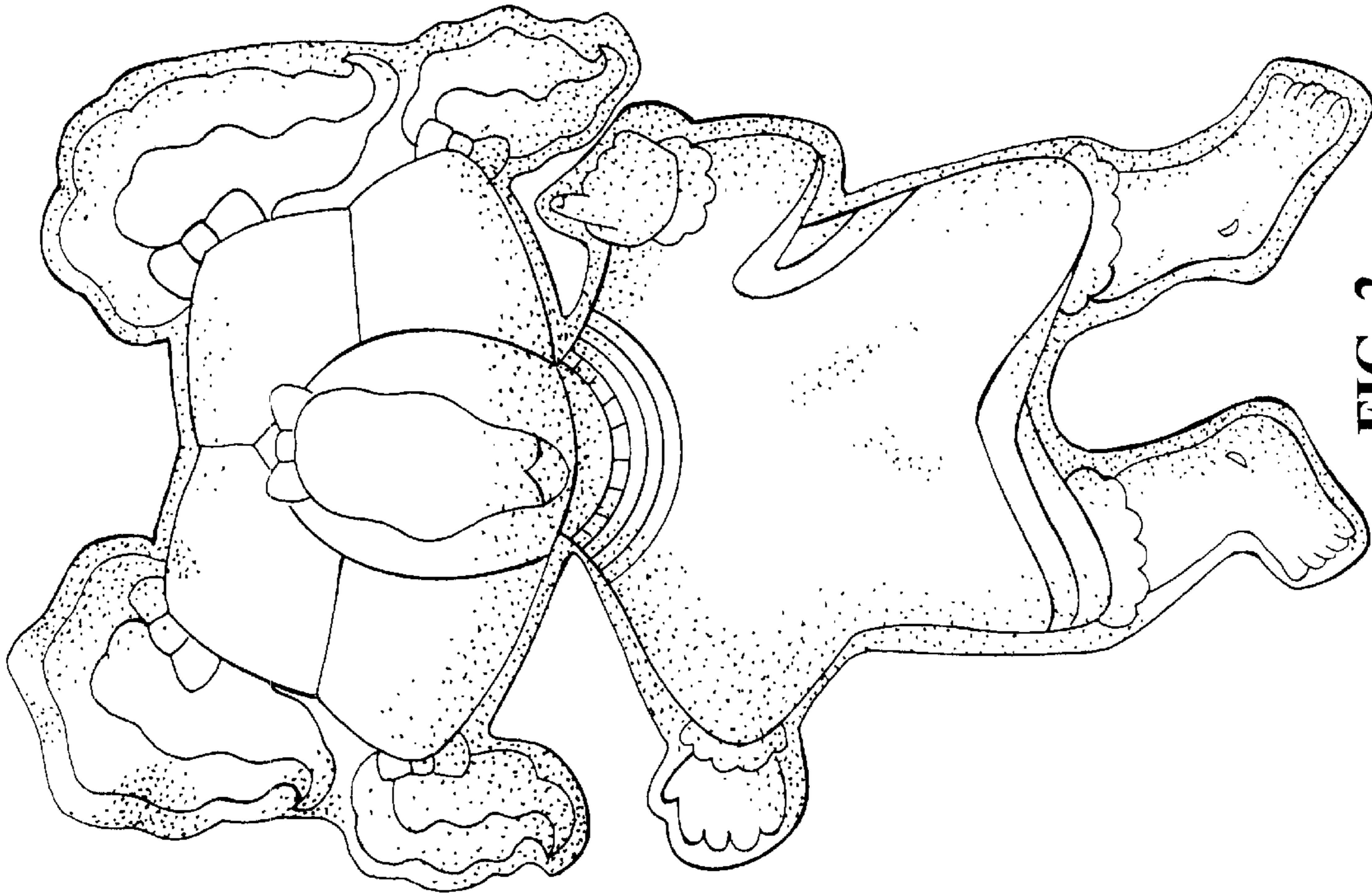

FIG. 2

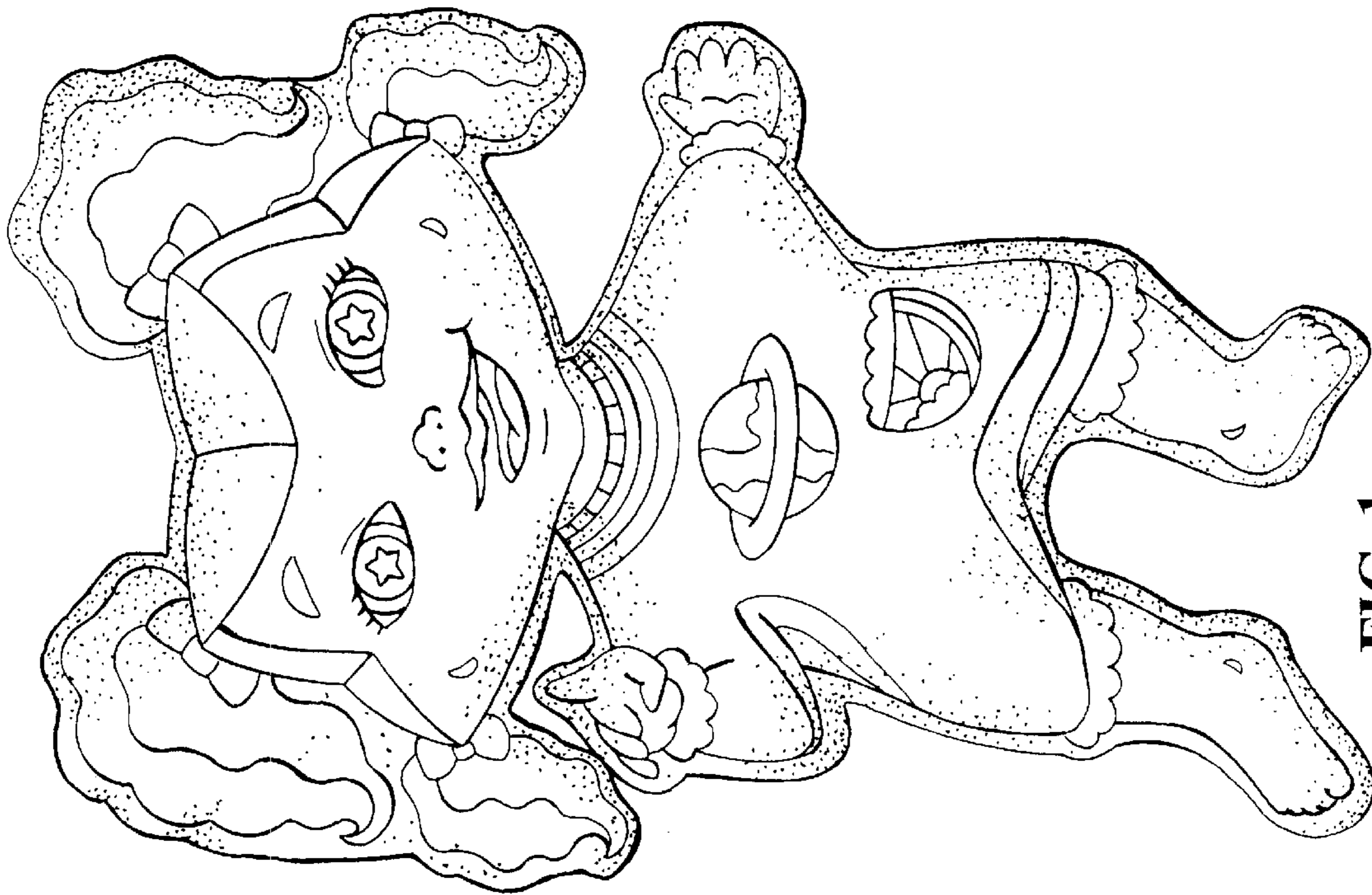

FIG. 1

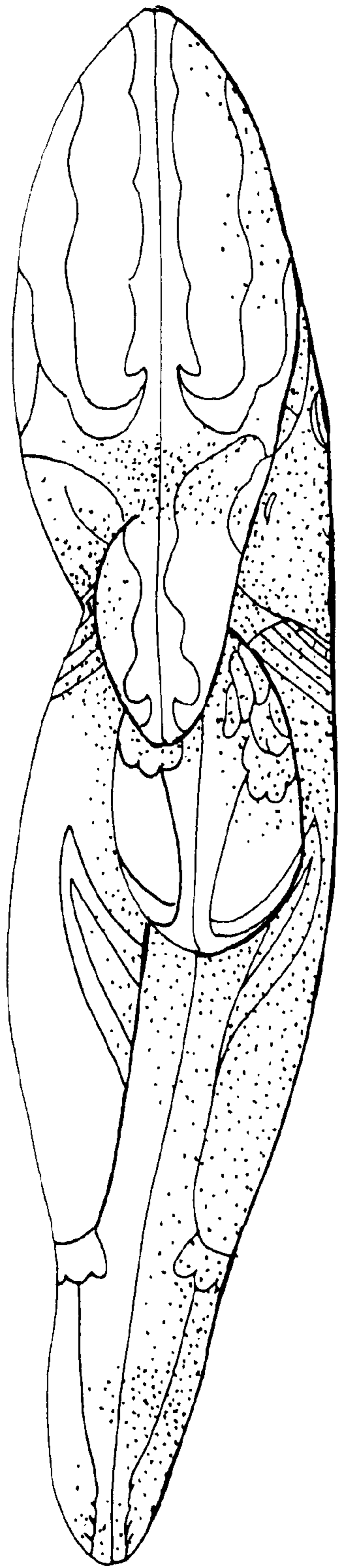

FIG. 3

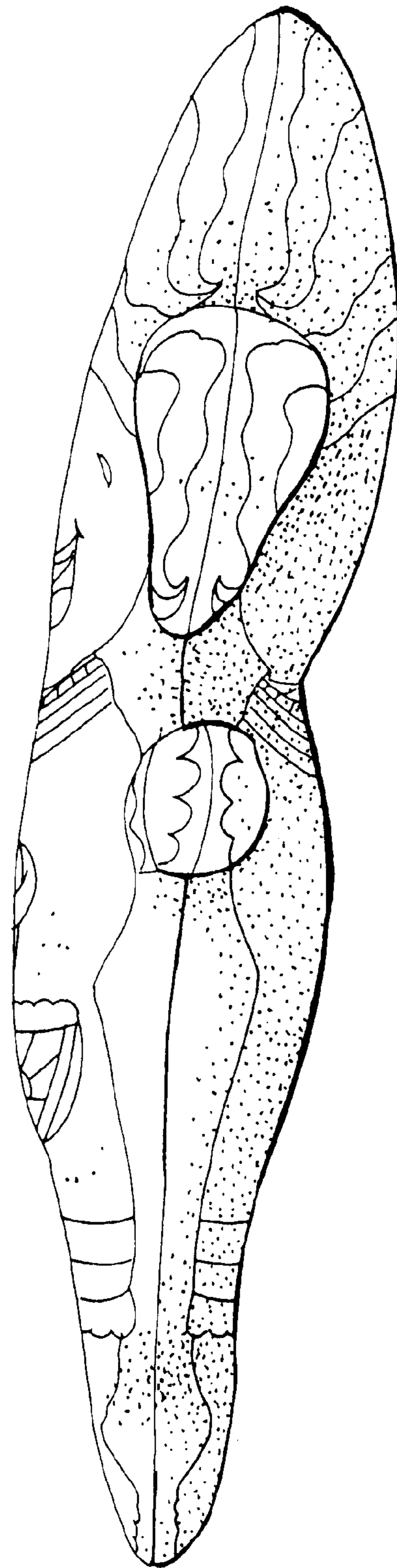

FIG. 4

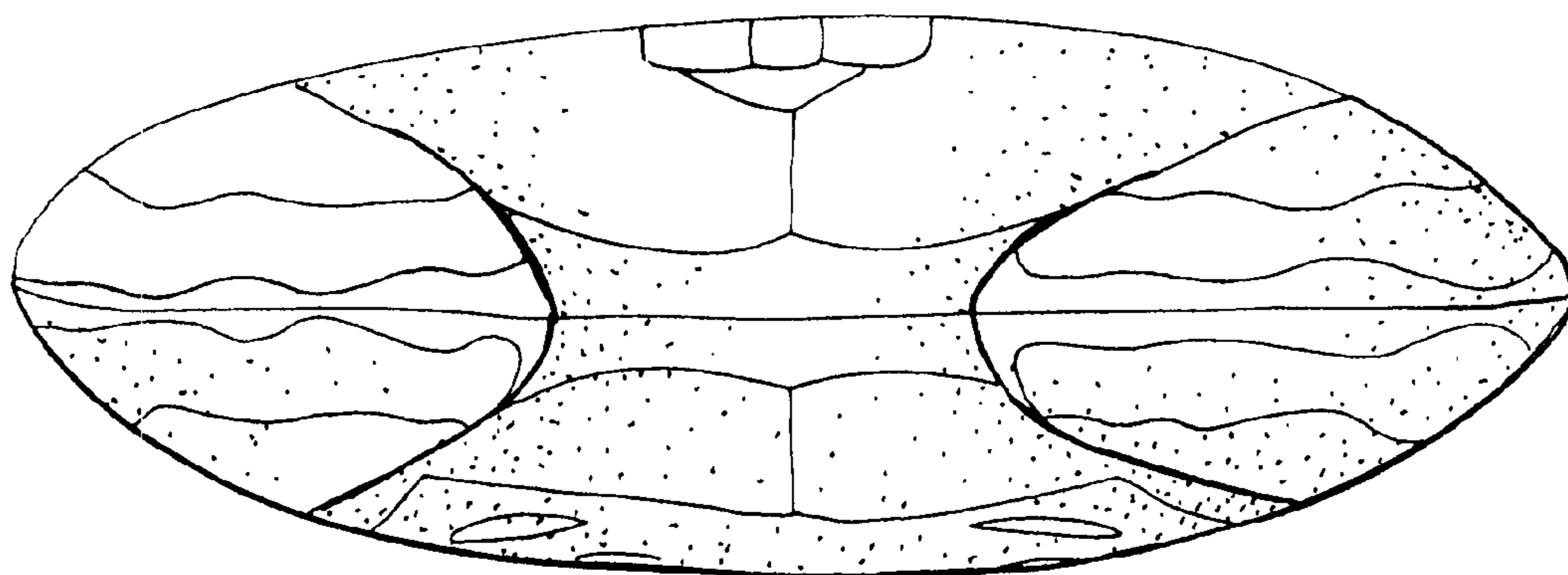

FIG. 5

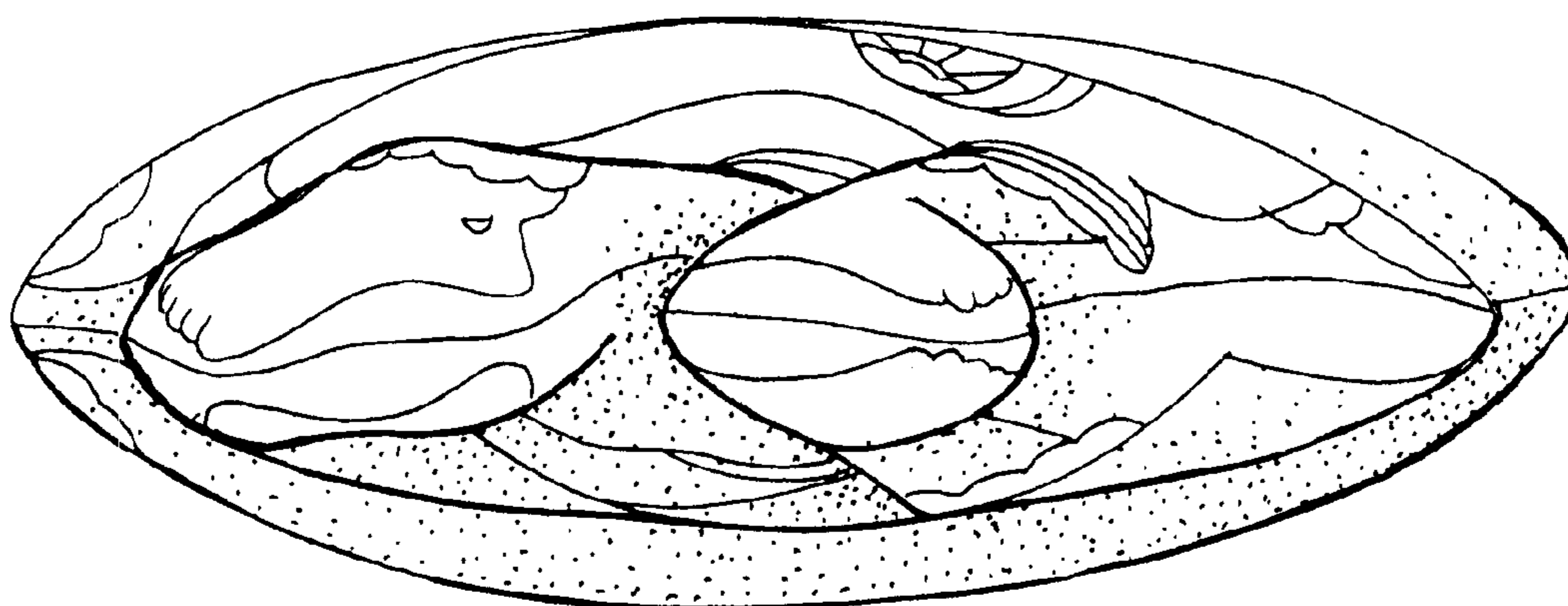

FIG. 6