

US00D542332S

(12) **United States Design Patent**
Miyahara

(10) **Patent No.:** **US D542,332 S**

(45) **Date of Patent:** **** May 8, 2007**

(54) **CASH REGISTER**

(75) Inventor: **Akihiro Miyahara**, Kunitachi (JP)

(73) Assignee: **Casio Keisanki Kabushiki Kaisha**,
Tokyo (JP)

(**) Term: **14 Years**

(21) Appl. No.: **29/212,979**

(22) Filed: **Sep. 10, 2004**

(51) **LOC (8) Cl.** **18-01**

(52) **U.S. Cl.** **D18/4.1**

(58) **Field of Classification Search** D18/3.1-3.3,
D18/4.1-4.6, 6-8, 11, 12, 12.1-12.3; D14/336,
D14/341-343, 371, 374-376, 384, 385, 387;
D21/324, 329; D99/28, 33, 43; 235/1 E,
235/2, 6, 7 R, 12, 33, 50 A, 50 B, 50 R,
235/51, 55 R, 379, 380, 386; 705/12, 15-18,
705/43

See application file for complete search history.

(56) **References Cited**

U.S. PATENT DOCUMENTS

D260,776 S	*	9/1981	Yoshioka et al.	D18/7
D260,777 S	*	9/1981	Yoshioka et al.	D18/7
5,102,129 A	*	4/1992	Roberts	473/414
5,185,499 A	*	2/1993	Yahraus	174/59
5,458,433 A	*	10/1995	Stastny	403/408.1
D377,167 S	*	1/1997	High et al.	D14/387
D394,264 S	*	5/1998	Sakamoto et al.	D14/218
D394,428 S	*	5/1998	Copeland et al.	D14/387
5,792,012 A	*	8/1998	Dudley	473/588

D447,141 S * 8/2001 Itoh et al. D14/385
2002/0026365 A1 * 2/2002 Natanzon 705/16

OTHER PUBLICATIONS

Related U.S. Appl. No. 29/212,977, filed Sep. 10, 2004;
Inventor: A. Miyahara.

Related U.S. Appl. No. 29/212,978, filed Sep. 10, 2004;
Inventor: A. Miyahara.

* cited by examiner

Primary Examiner—Caron D. Veynar

Assistant Examiner—Garth Rademaker

(74) *Attorney, Agent, or Firm*—Frishauf, Holtz, Goodman
& Chick, P.C.

(57) **CLAIM**

The ornamental design for a cash register, as shown and
described.

DESCRIPTION

FIG. 1 is a front, right side, bottom perspective view of a
cash register showing my new design;

FIG. 2 is a front elevational view thereof, shown at an
enlarged scale;

FIG. 3 is a rear elevational view thereof;

FIG. 4 is a left side view thereof;

FIG. 5 is a right side view thereof;

FIG. 6 is a top plan view thereof; and,

FIG. 7 is a bottom plan view thereof.

The broken line showings are for illustrative purposes only
and form no part of the claimed design.

1 Claim, 6 Drawing Sheets

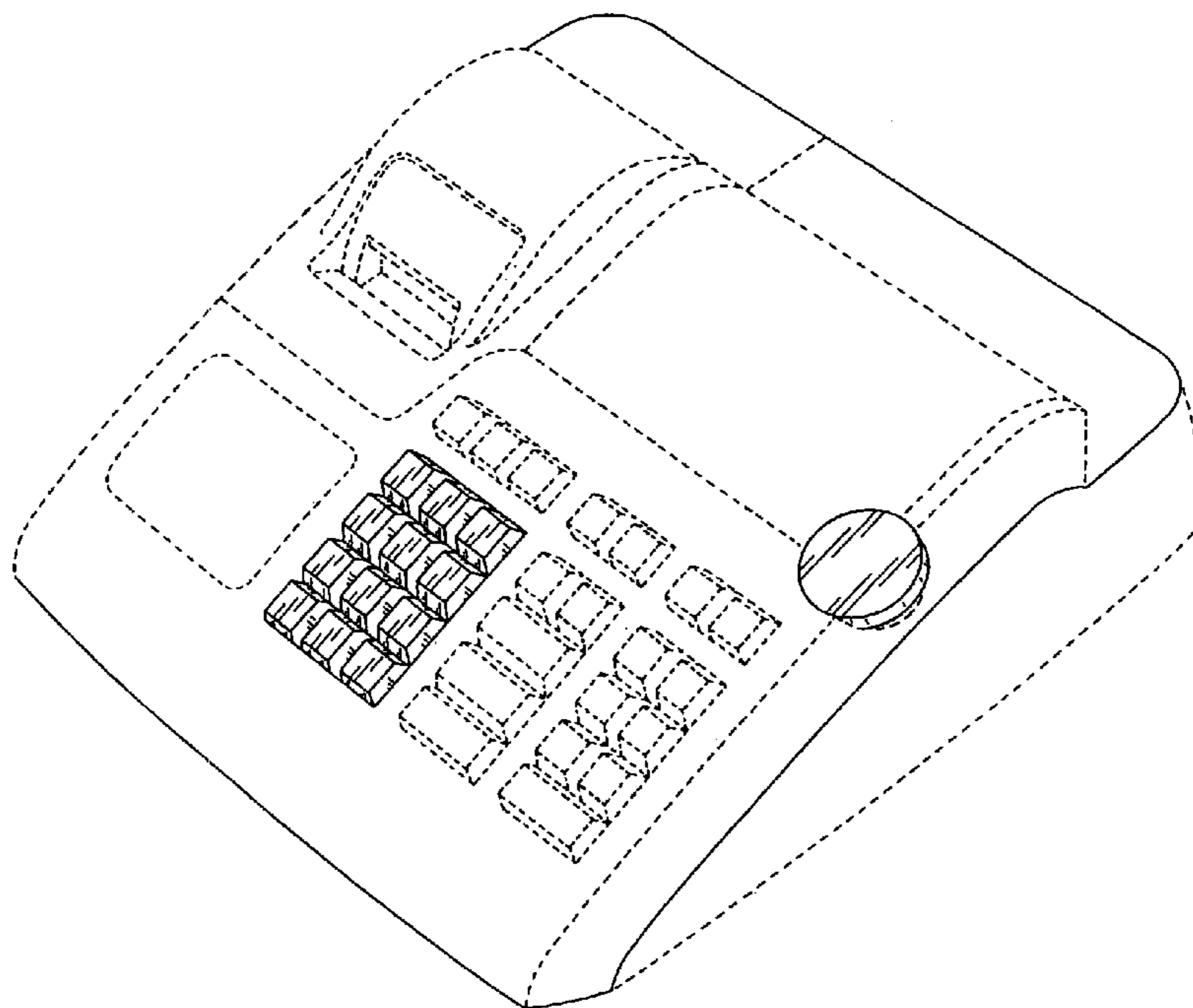

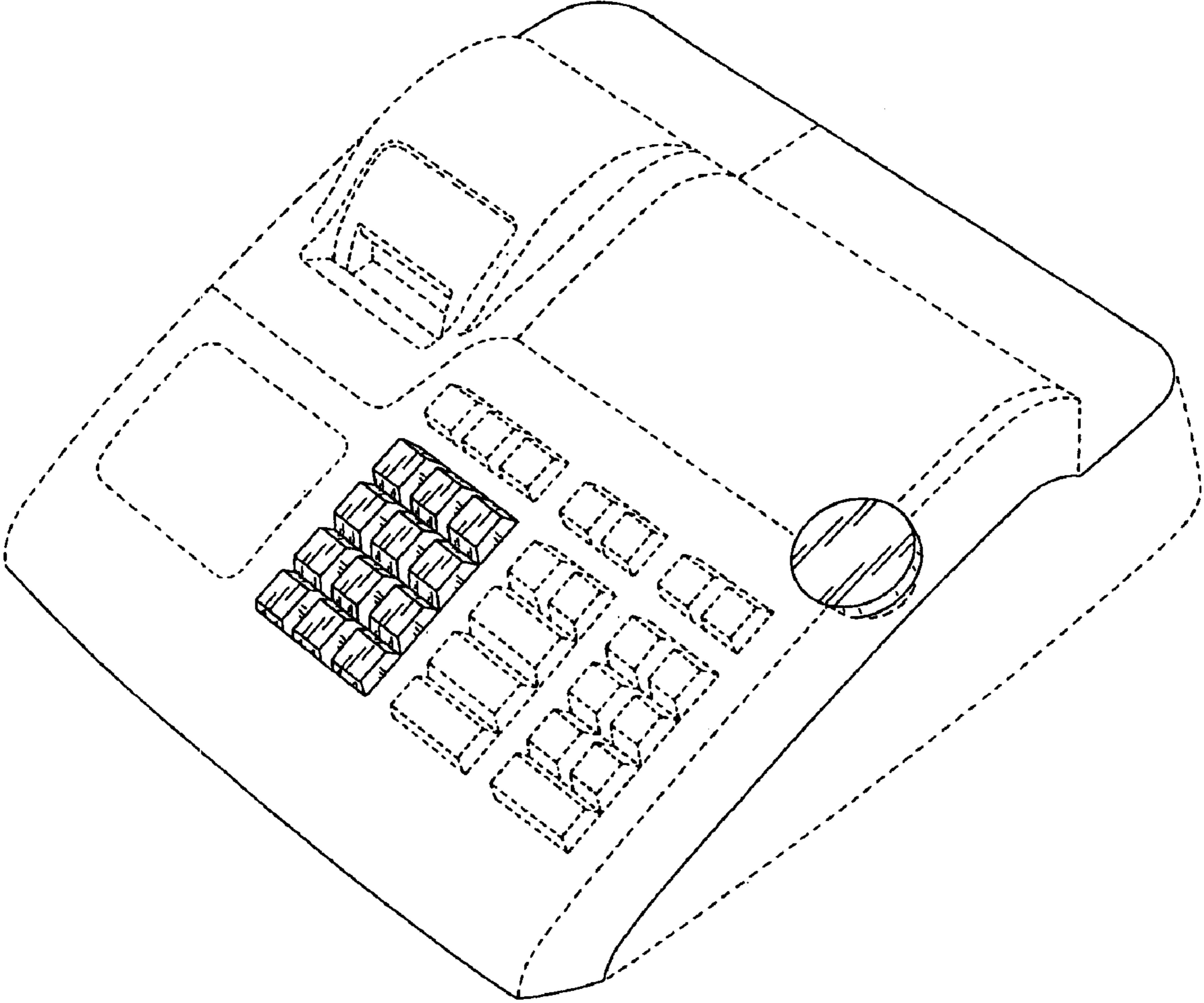

FIG. 1

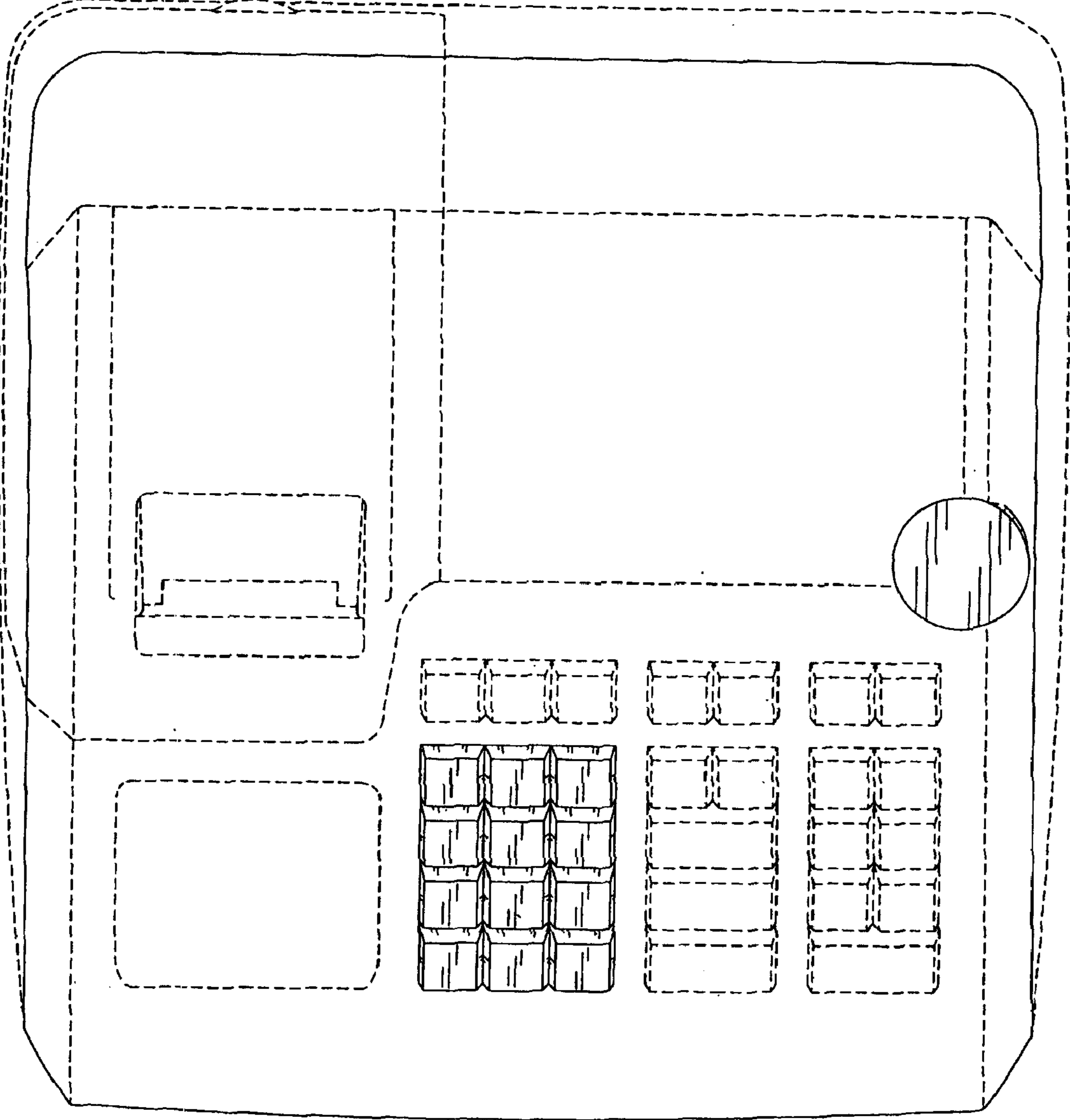

FIG. 2

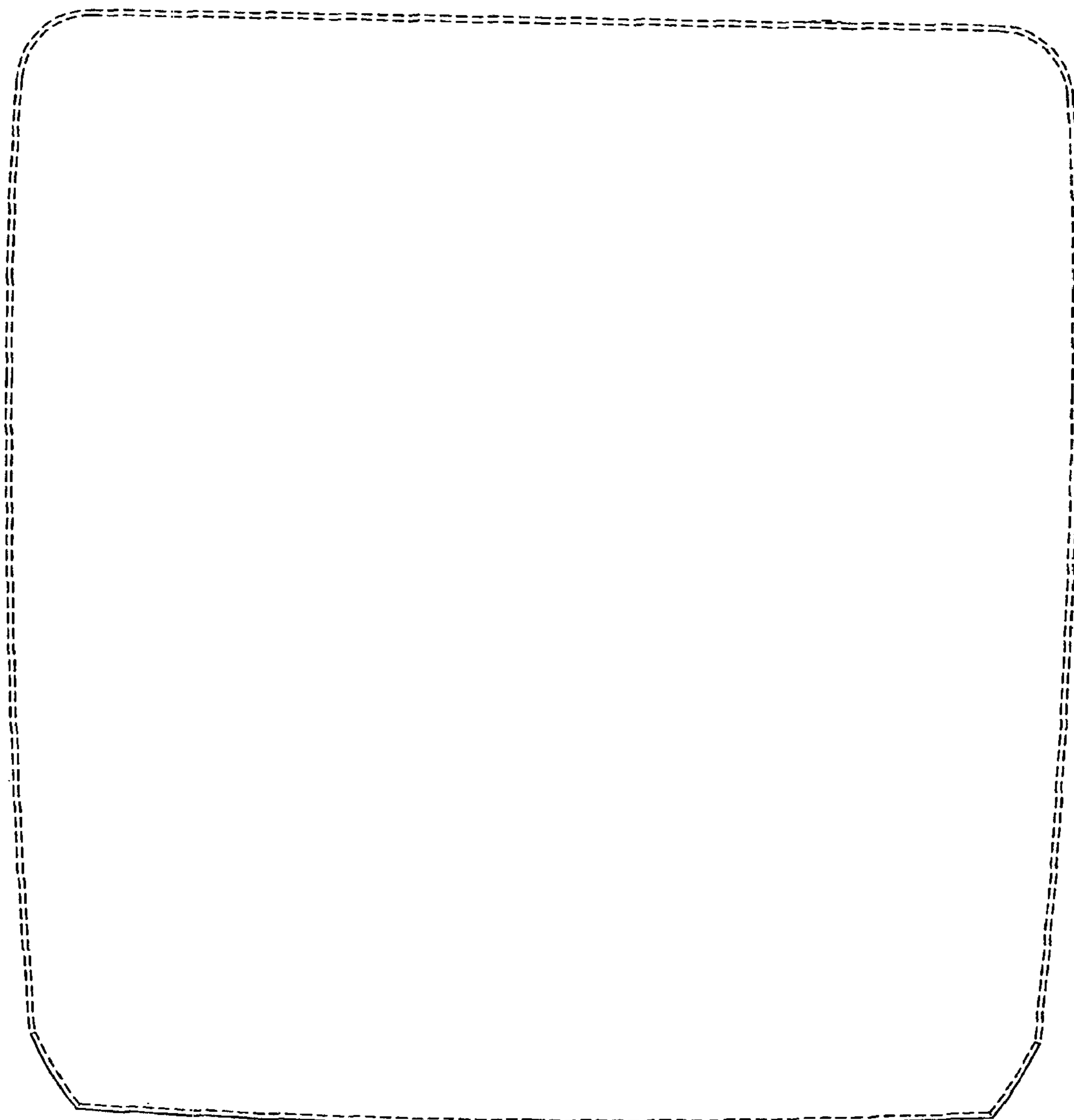

FIG. 3

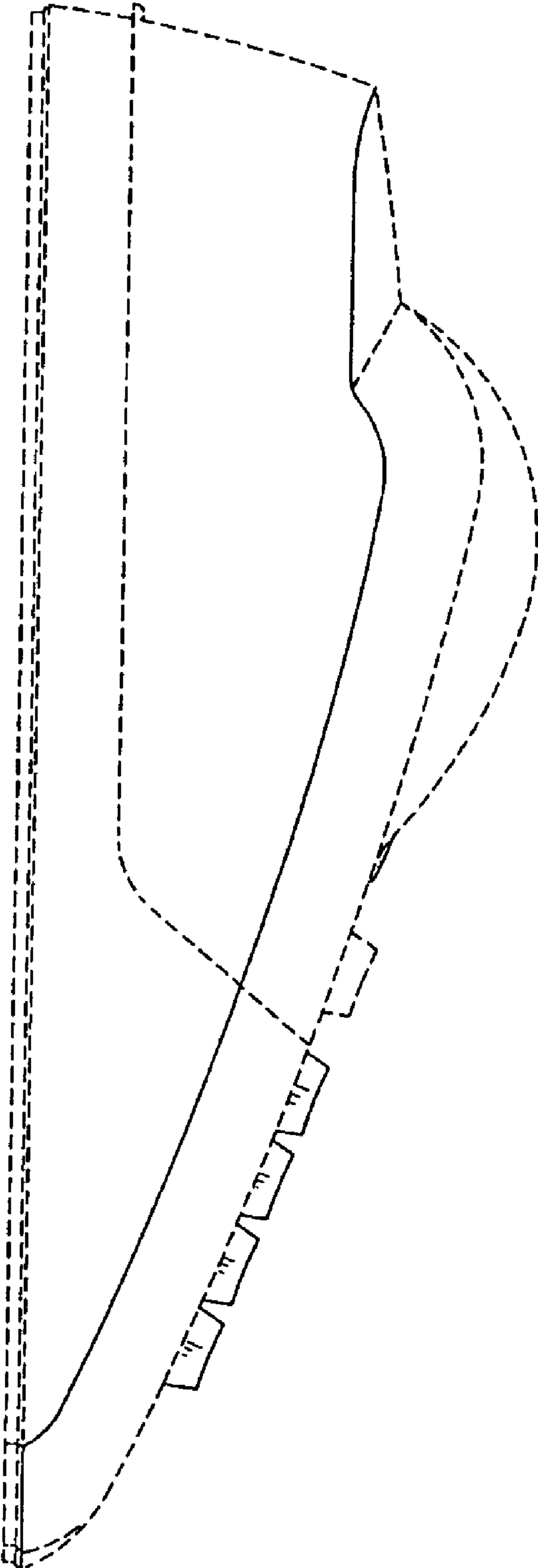

FIG. 4

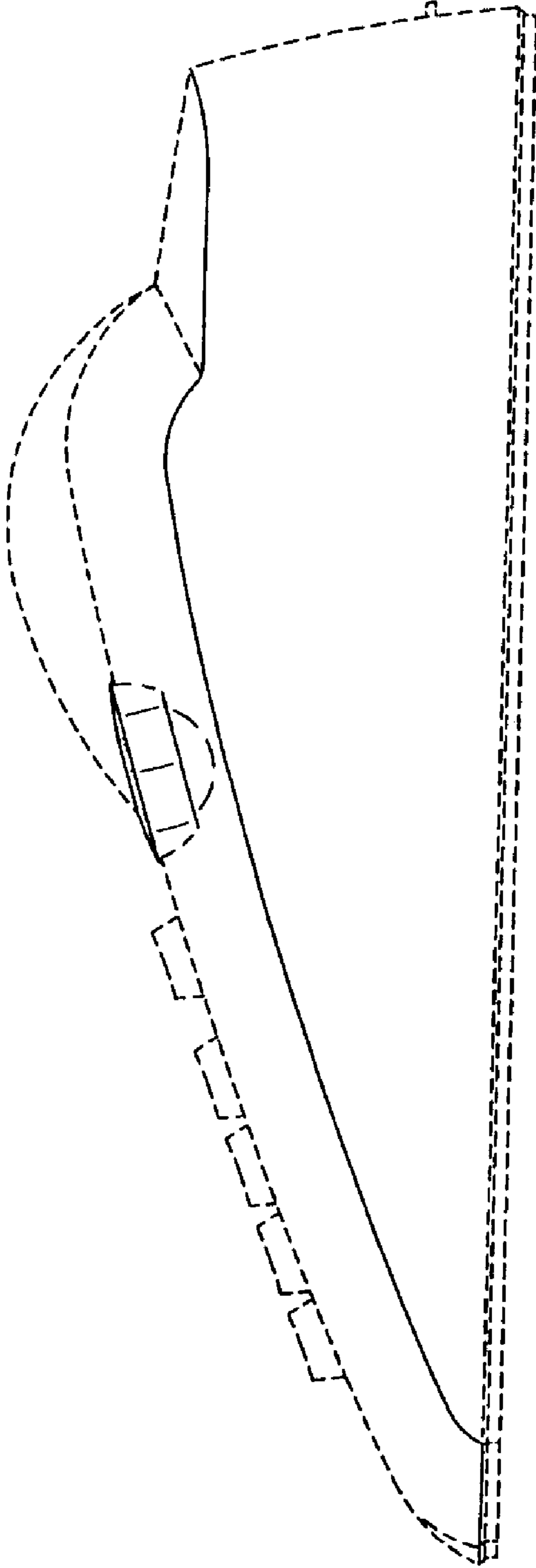

FIG. 5

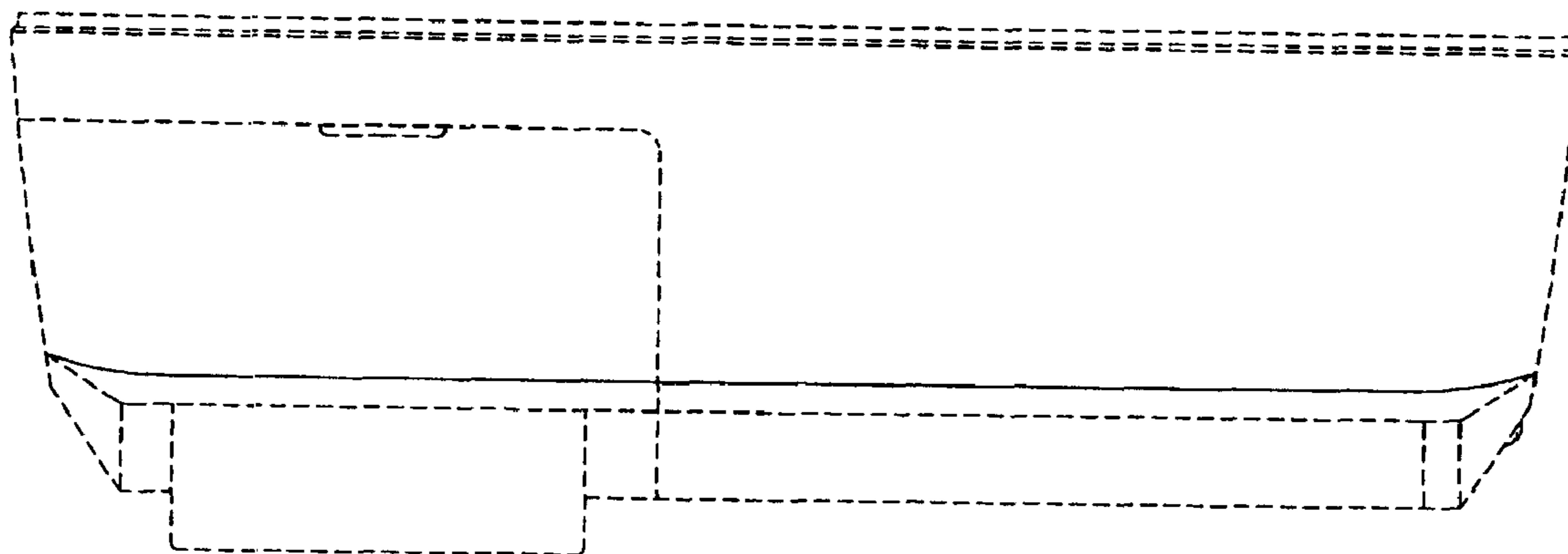

FIG. 6

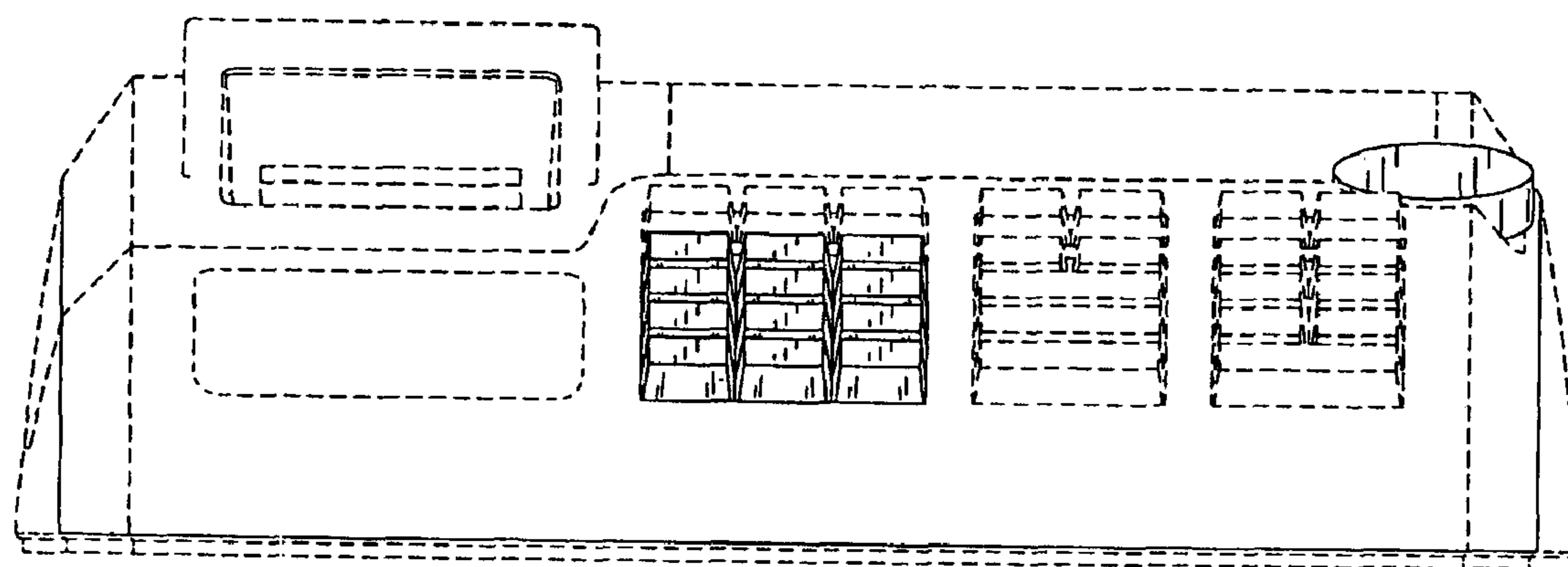

FIG. 7