



US00D542232S

(12) **United States Design Patent**
Suzuki

(10) **Patent No.:** **US D542,232 S**

(45) **Date of Patent:** **** *May 8, 2007**

- (54) **PHOTOELECTRIC SWITCH**
- (75) Inventor: **Nobuaki Suzuki**, Funai-gun (JP)
- (73) Assignee: **Rohm Co., Ltd.**, Kyoto (JP)
- (*) Notice: This patent is subject to a terminal disclaimer.
- (**) Term: **14 Years**
- (21) Appl. No.: **29/238,630**
- (22) Filed: **Sep. 19, 2005**
- (30) **Foreign Application Priority Data**
Mar. 22, 2005 (JP) 2005-008389
- (51) **LOC (8) Cl.** **13-03**
- (52) **U.S. Cl.** **D13/165**
- (58) **Field of Classification Search** D13/165;
250/221, 222.1, 239, 551; 257/82, 98, 99,
257/433, 678, 690; 313/500
See application file for complete search history.

- 6,399,943 B1 * 6/2002 Sano 250/239
- 6,459,099 B1 * 10/2002 Sano 257/82
- 6,476,410 B2 * 11/2002 Ishinaga 257/13
- 6,509,584 B2 * 1/2003 Suzuki 257/98
- 6,734,750 B1 * 5/2004 Ostergaard 333/1
- D510,912 S * 10/2005 Asakawa D13/180
- 2004/0099874 A1 * 5/2004 Chang et al. 257/98

* cited by examiner

Primary Examiner—Selina Sikder

(74) *Attorney, Agent, or Firm*—Hamre, Schumann, Mueller & Larson, P.C.

(57) **CLAIM**

I claim the ornamental design for a photoelectric switch, as shown and described.

DESCRIPTION

FIG. 1 is a front view of a photoelectric switch showing my new design, the rear view being a mirror image thereof; FIG. 2 is a right side view of the same photoelectric switch, a left side view being identical to the right side view; FIG. 3 is a top plan view of the same photoelectric switch; FIG. 4 is a bottom view of the same photoelectric switch; FIG. 5 is a sectional view of the same photoelectric switch taken along lines 5—5 in FIG. 1; FIG. 6 is a sectional view of the same photoelectric switch taken along lines 6—6 in FIG. 1; FIG. 7 is a sectional view of the same photoelectric switch taken along lines 7—7 in FIG. 3; and, FIG. 8 is a perspective view of the same photoelectric switch.

1 Claim, 3 Drawing Sheets

(56) **References Cited**

U.S. PATENT DOCUMENTS

- 5,291,038 A * 3/1994 Hanamoto et al. 257/82
- 5,672,884 A * 9/1997 Muhleck et al. 250/551
- 5,814,837 A * 9/1998 Okazaki 257/91
- 5,942,770 A * 8/1999 Ishinaga et al. 257/89
- 5,966,052 A * 10/1999 Sakai 331/68
- RE36,614 E * 3/2000 Lumbar et al. 313/500
- 6,097,084 A * 8/2000 Sano et al. 257/678
- 6,383,835 B1 * 5/2002 Hata et al. 438/65

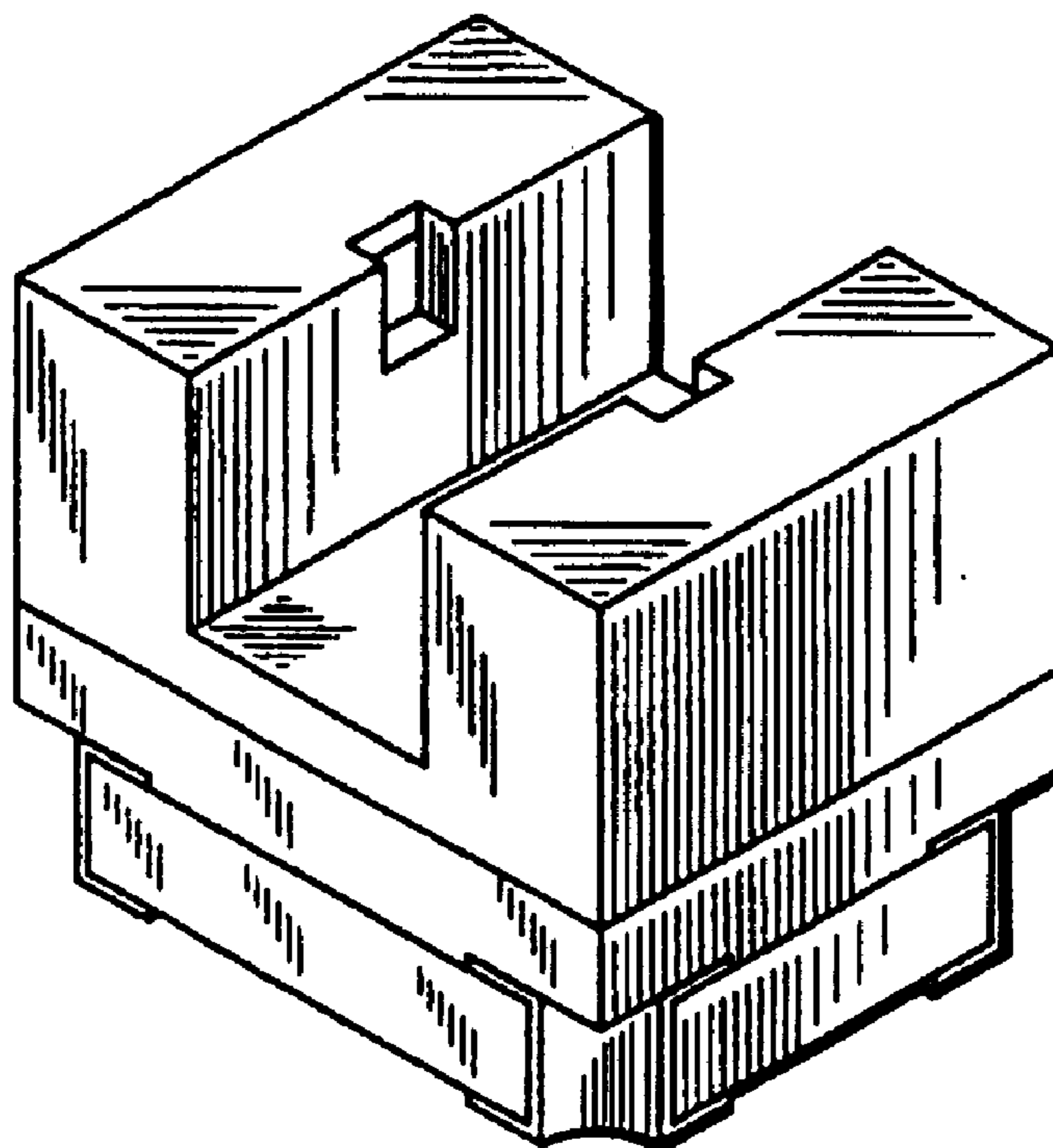

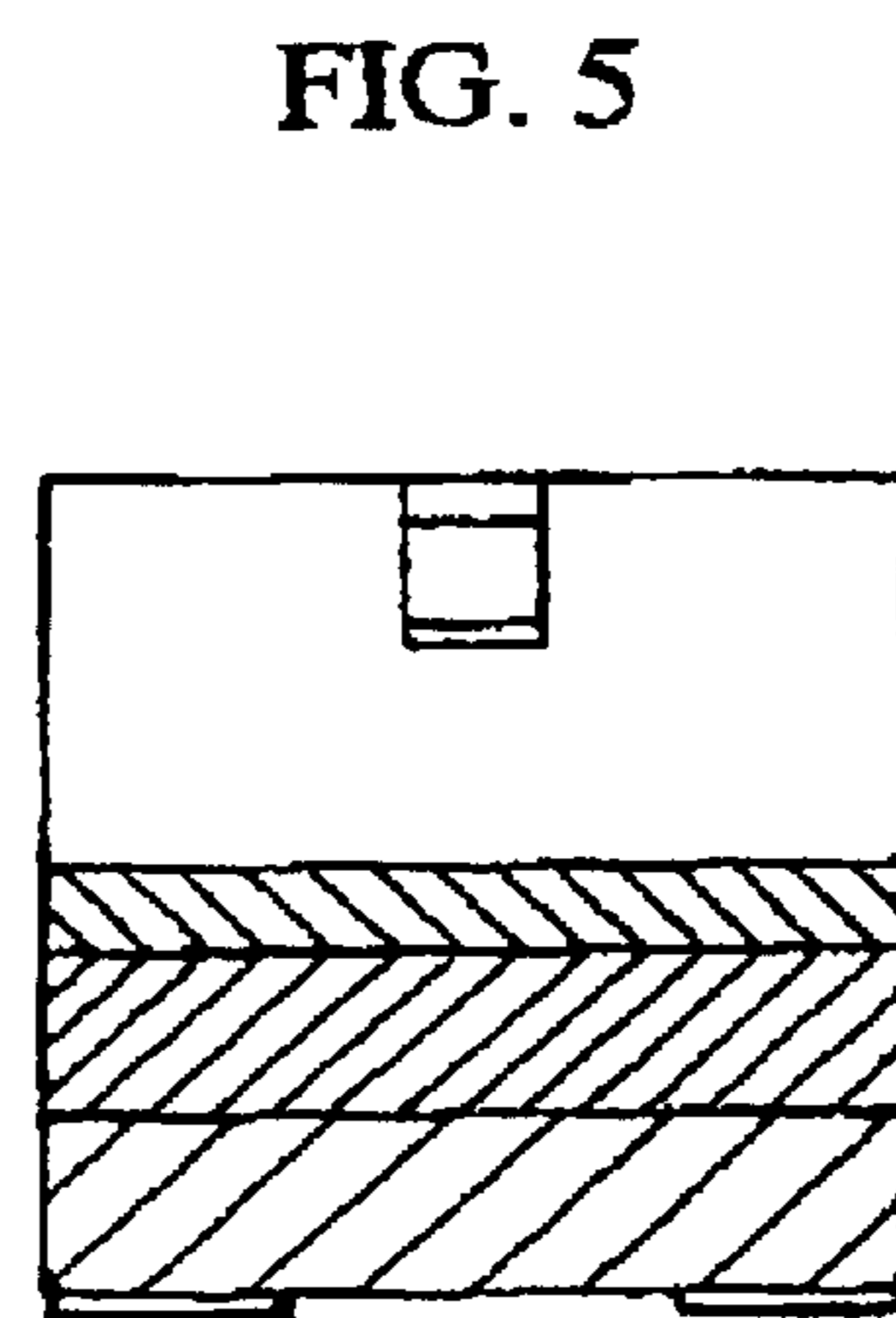
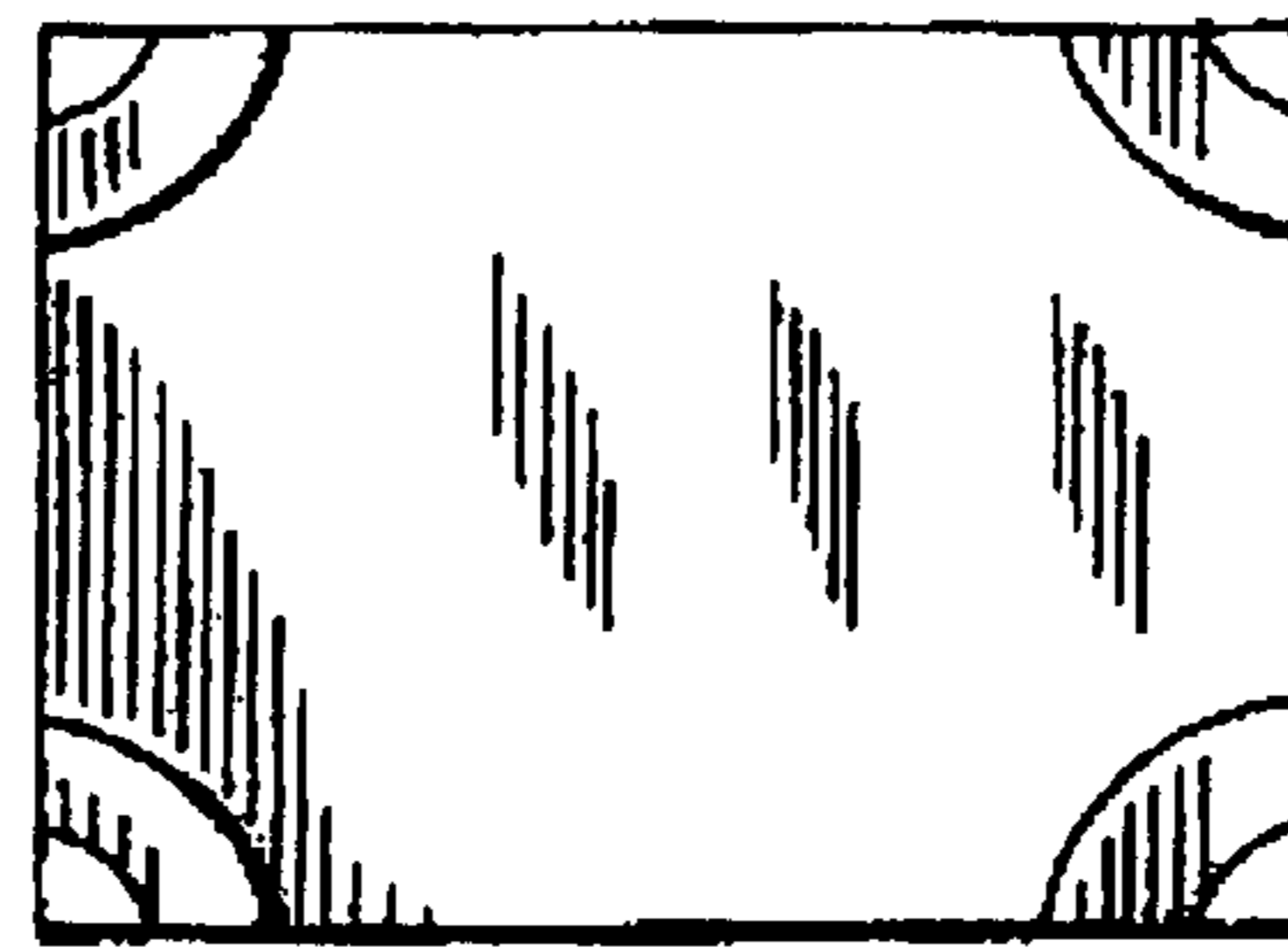
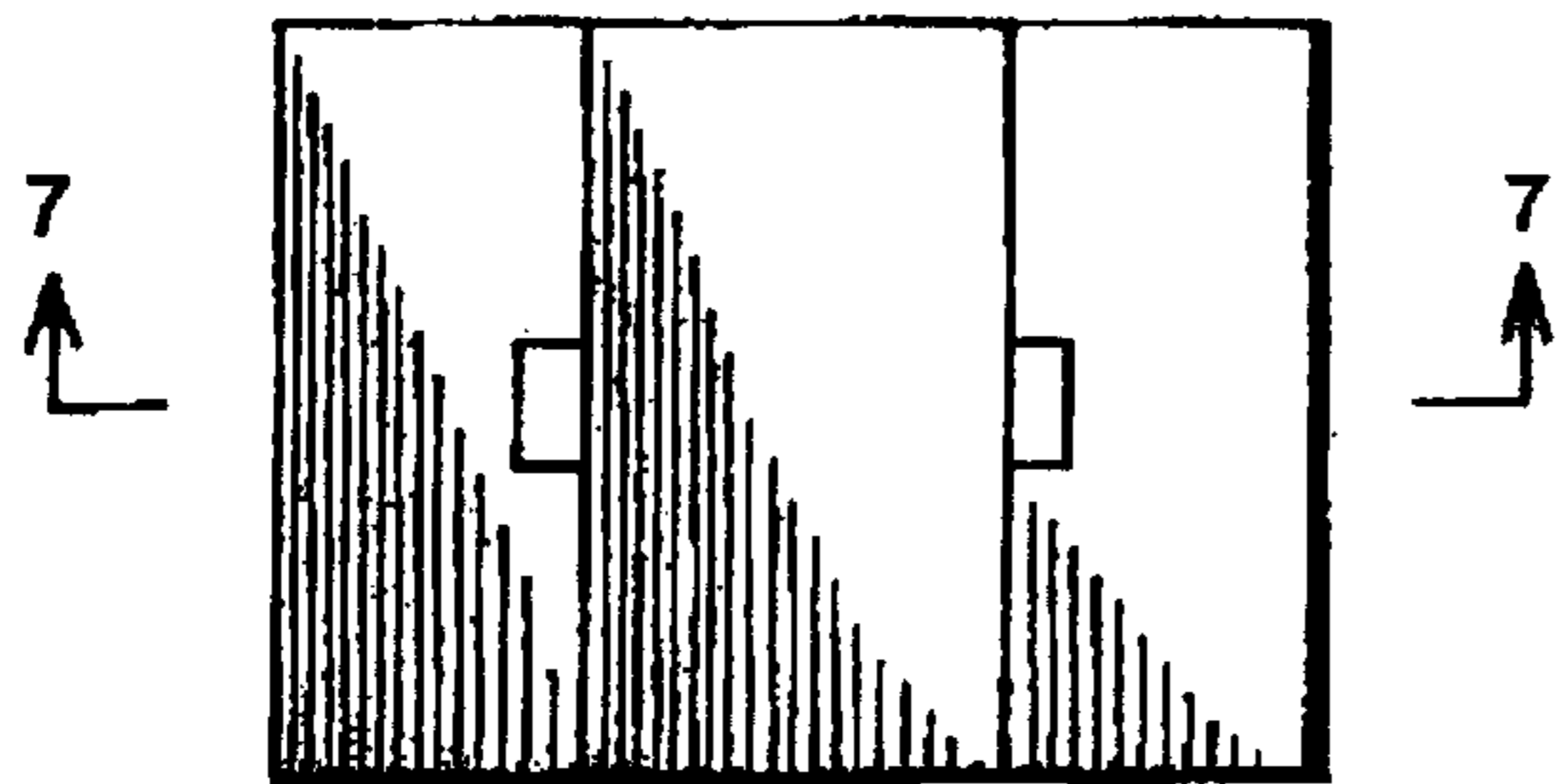
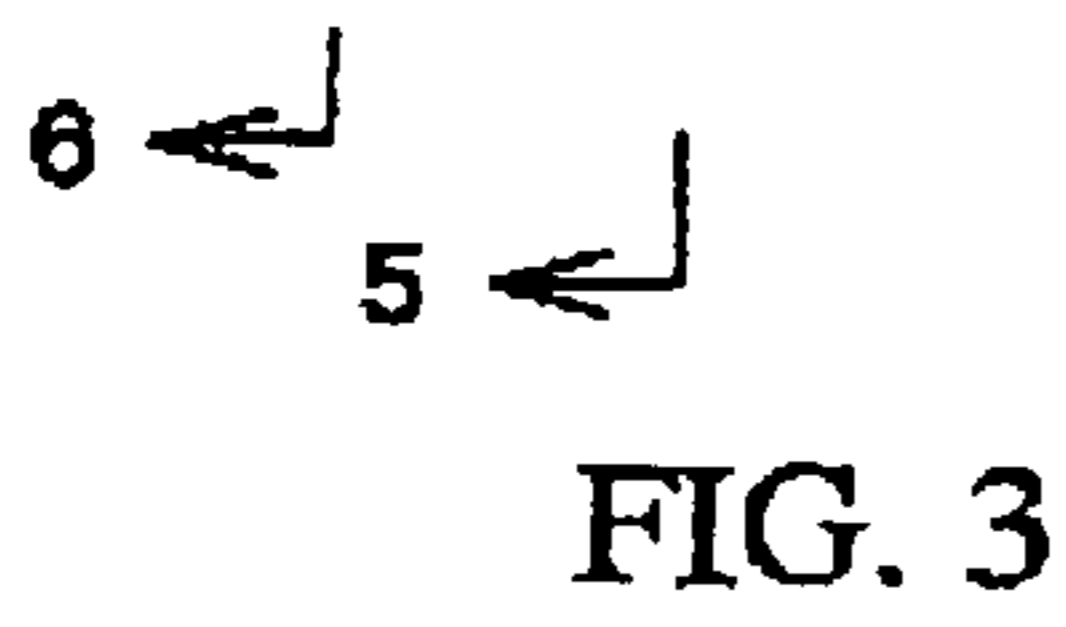
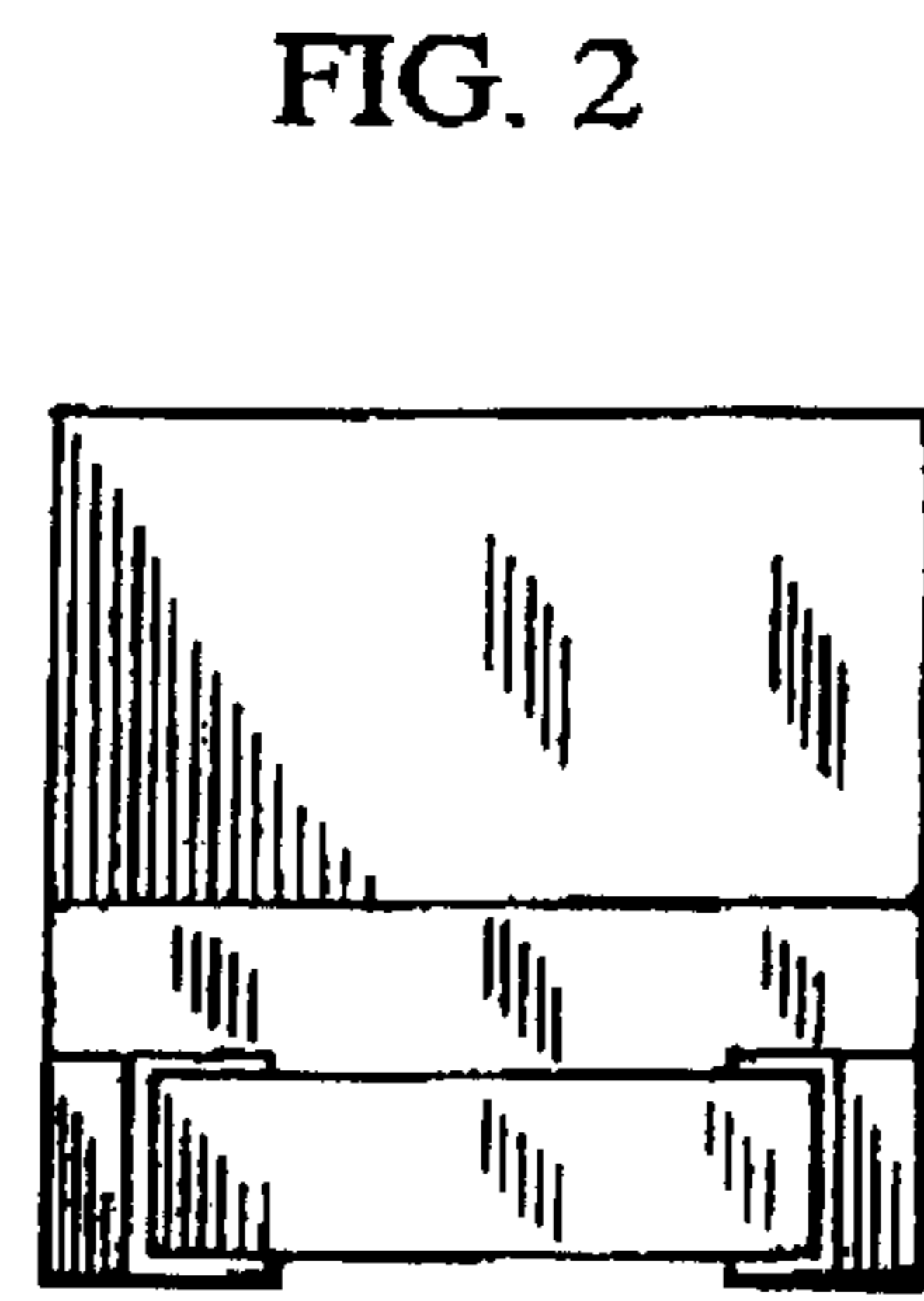
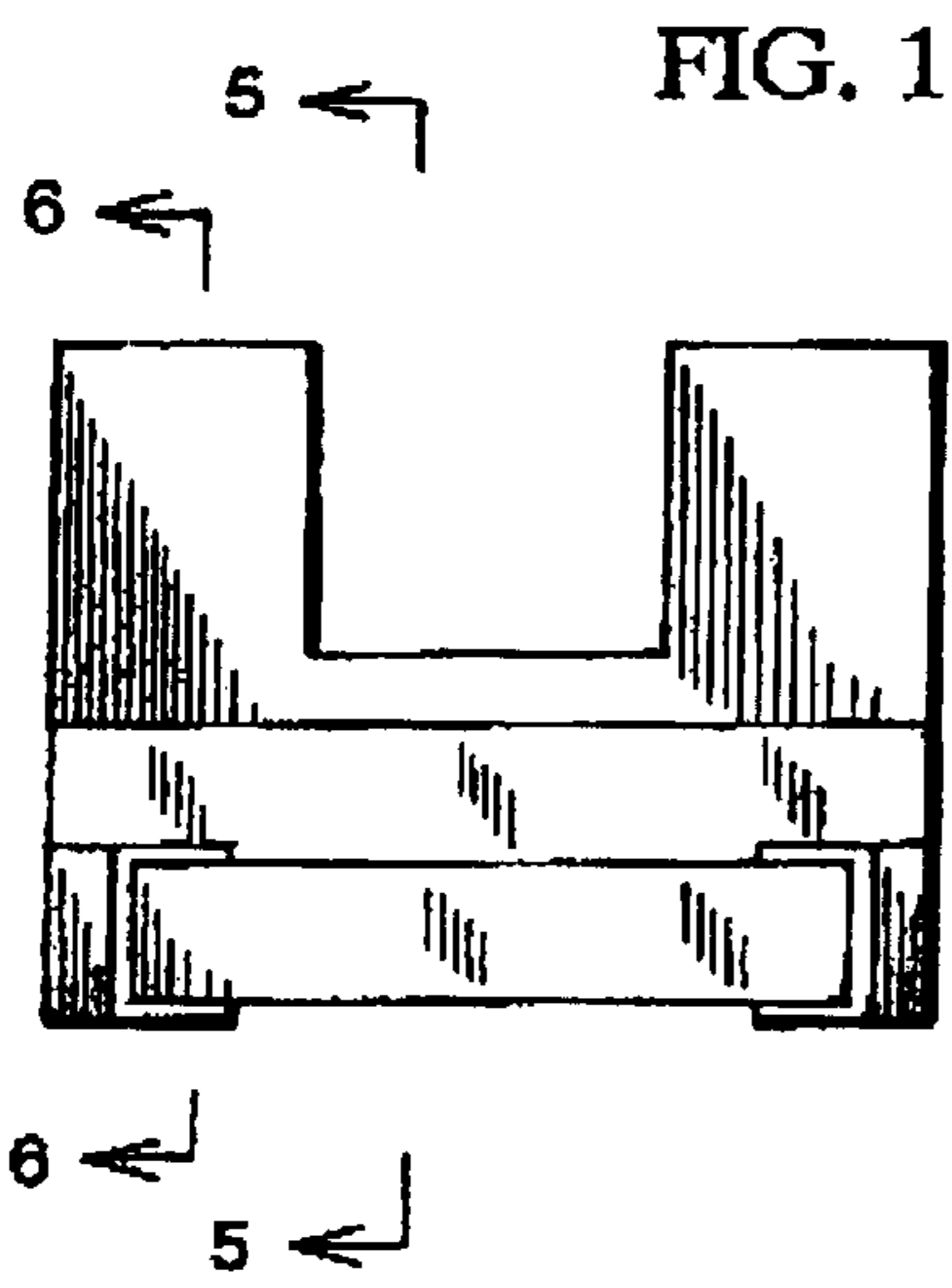

FIG. 6

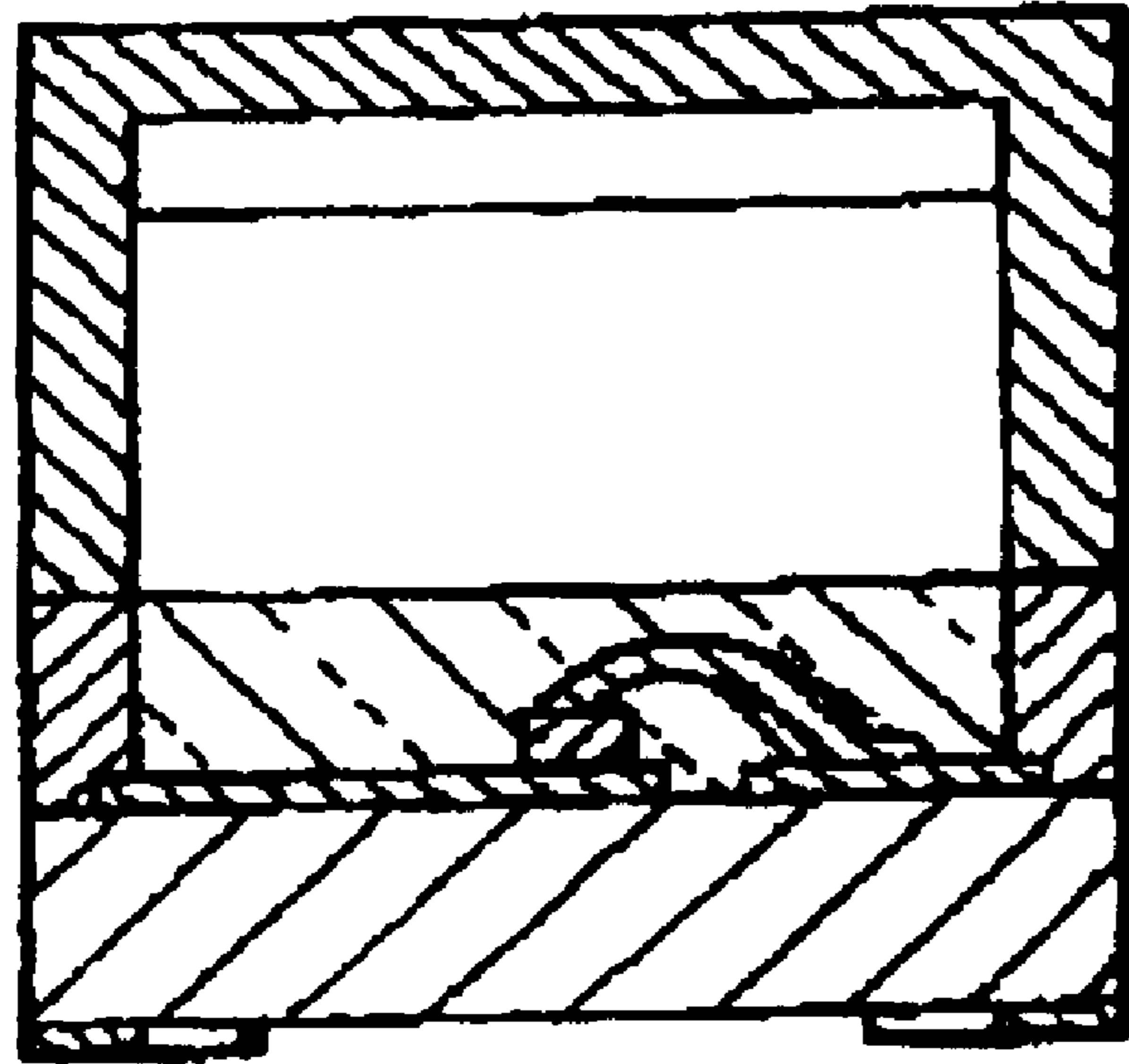

FIG. 7

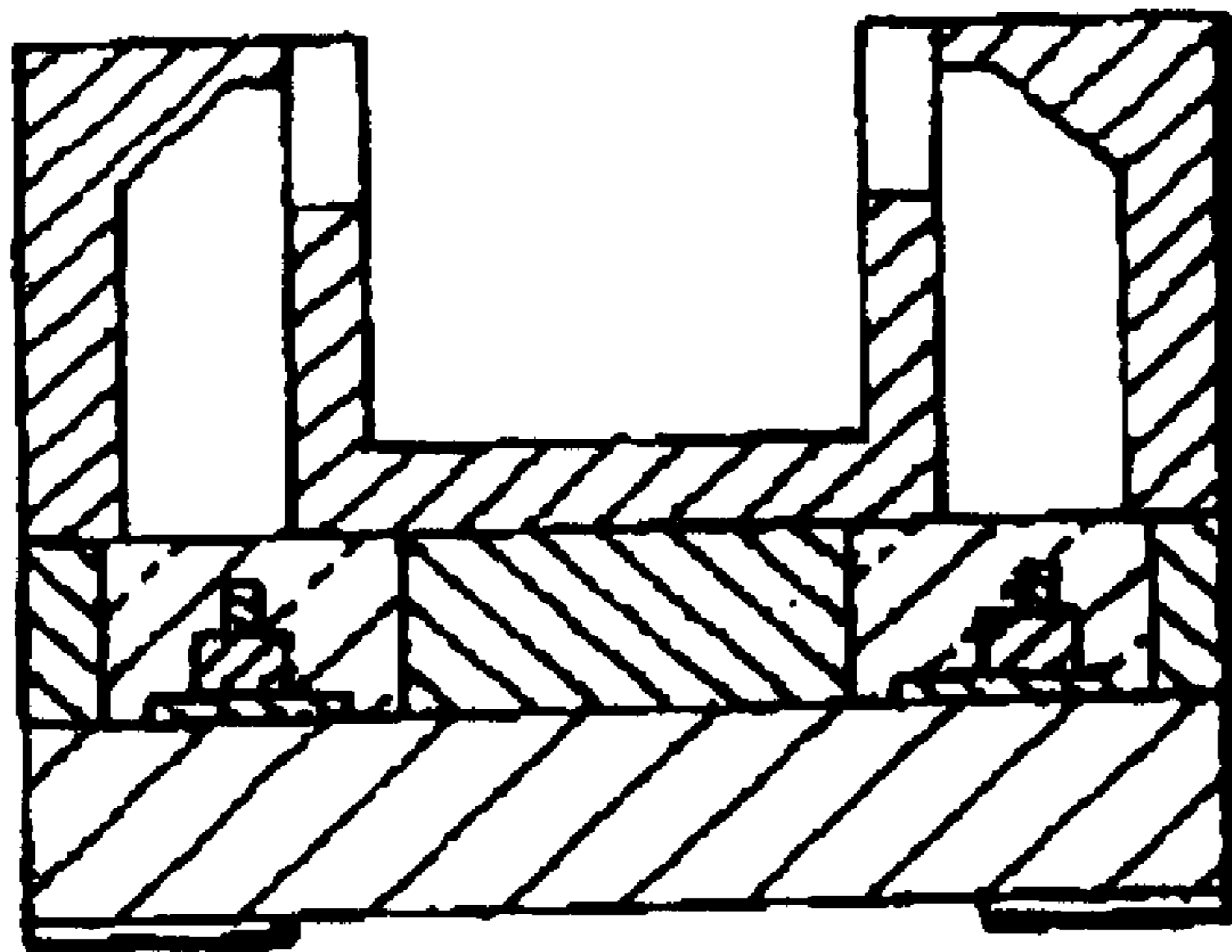

FIG. 8

