

US00D542217S

(12) **United States Design Patent**
Heinen et al.

(10) **Patent No.:** **US D542,217 S**

(45) **Date of Patent:** **** May 8, 2007**

(54) **TIRE TREAD**

(75) Inventors: **Richard Heinen**, Habay-la-Neuve (BE);
Sebastien Morin, Tellancourt (FR);
Nicolas Claude Jean-Claude Froger,
Arlon (BE)

(73) Assignee: **The Goodyear Tire & Rubber**
Company, Akron, OH (US)

(**) Term: **14 Years**

(21) Appl. No.: **29/245,146**

(22) Filed: **Dec. 20, 2005**

(51) **LOC (8) Cl.** **12-15**

(52) **U.S. Cl.** **D12/555**

(58) **Field of Classification Search** D12/551,
D12/552, 553, 554, 555, 556, 583, 586, 587,
D12/588, 589, 590, 600; 152/209.1, 209.9,
152/209.25, 209.28

See application file for complete search history.

(56) **References Cited**

U.S. PATENT DOCUMENTS

6,352,091 B1 * 3/2002 Hanya 152/209.2
D491,517 S * 6/2004 Matsumoto et al. D12/554
D491,518 S 6/2004 Miyabe et al. D12/556
D493,766 S 8/2004 Hanya D12/554

D508,017 S 8/2005 Heinen et al. D12/555
6,983,777 B2 * 1/2006 Ratliff, Jr. 152/209.15
2006/0137791 A1 * 6/2006 Miyabe et al. 152/209.18

* cited by examiner

Primary Examiner—Robert M. Spear

(74) *Attorney, Agent, or Firm*—Richard B. O'Planick

(57) **CLAIM**

The ornamental design for a tire tread, as shown and described.

DESCRIPTION

FIG. 1 is a perspective view of a tire tread showing our new design, it being understood that the pattern repeats uniformly throughout the circumference of the tread;

FIG. 2 is a front elevational view thereof;

FIG. 3 is a right side elevational view thereof; the other side being a mirror image thereof; and,

FIG. 4 is an enlarged fragmentary front elevational view thereof.

In the drawings, the broken lines defining the sidewall, inner bead and the peripheral boundary between the tire tread and the sidewall in are for illustrative purposes only and form no part of the claimed design.

The dark stippled surface shading represents the recessed portion of the tread grooves having a depth as best shown in FIG. 2.

1 Claim, 4 Drawing Sheets

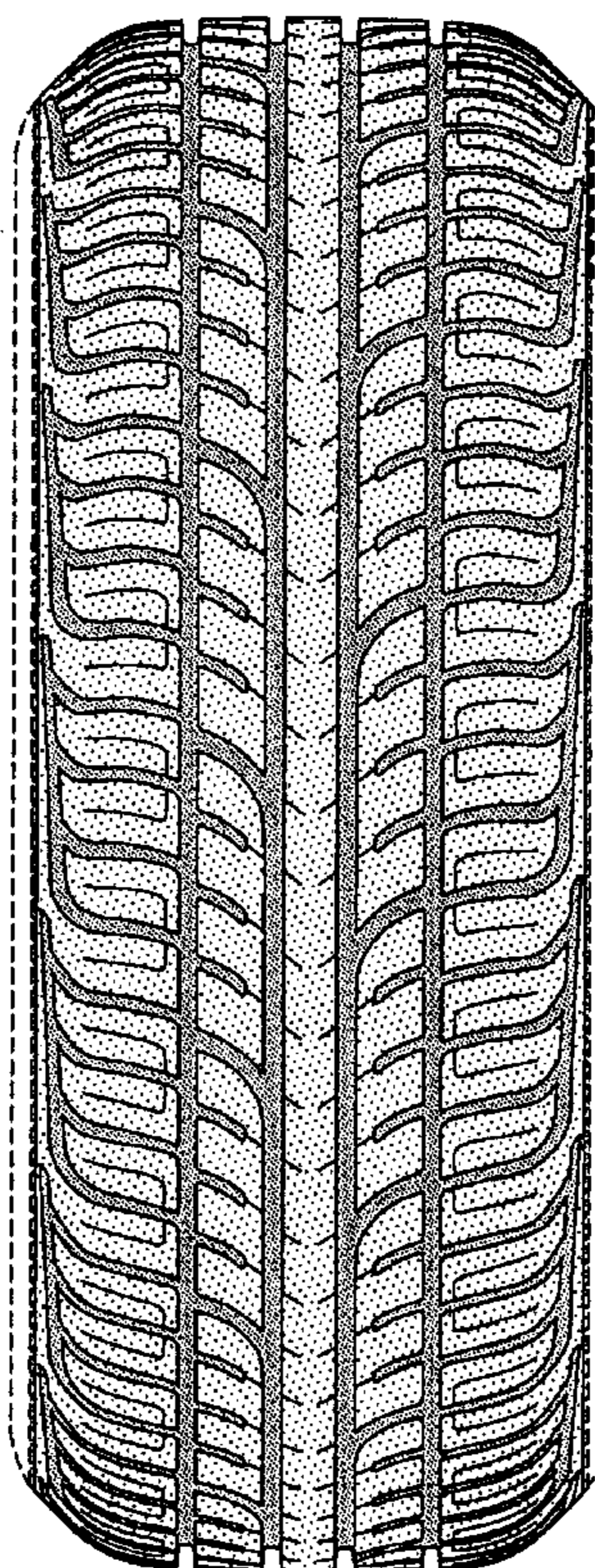

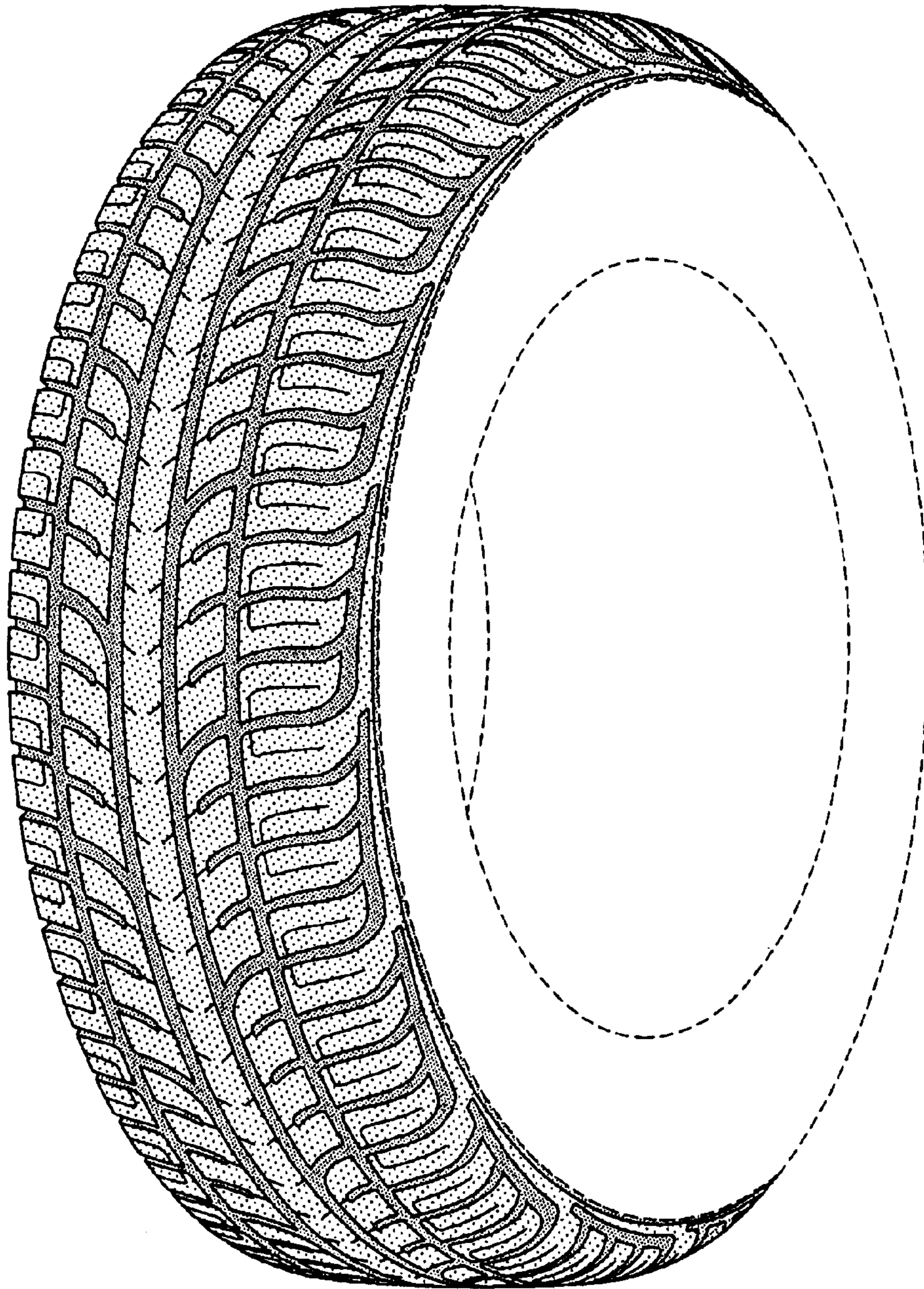

FIG-1

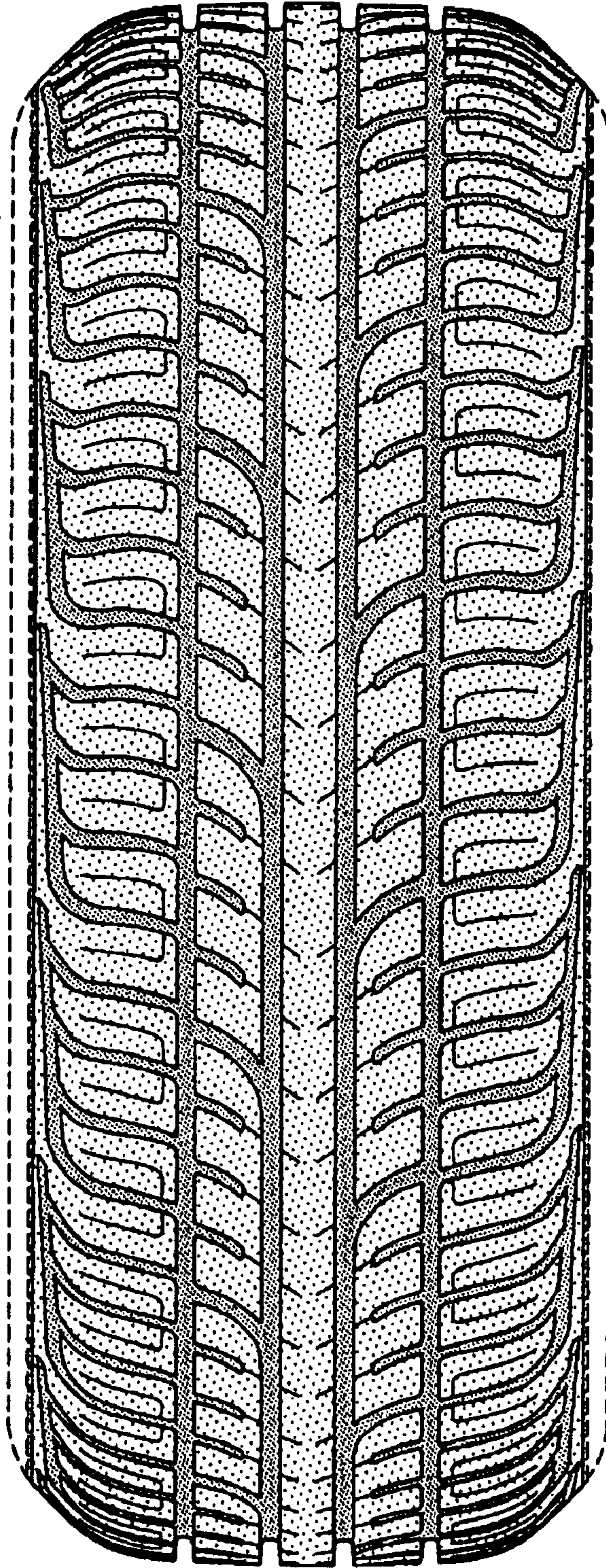

FIG-2

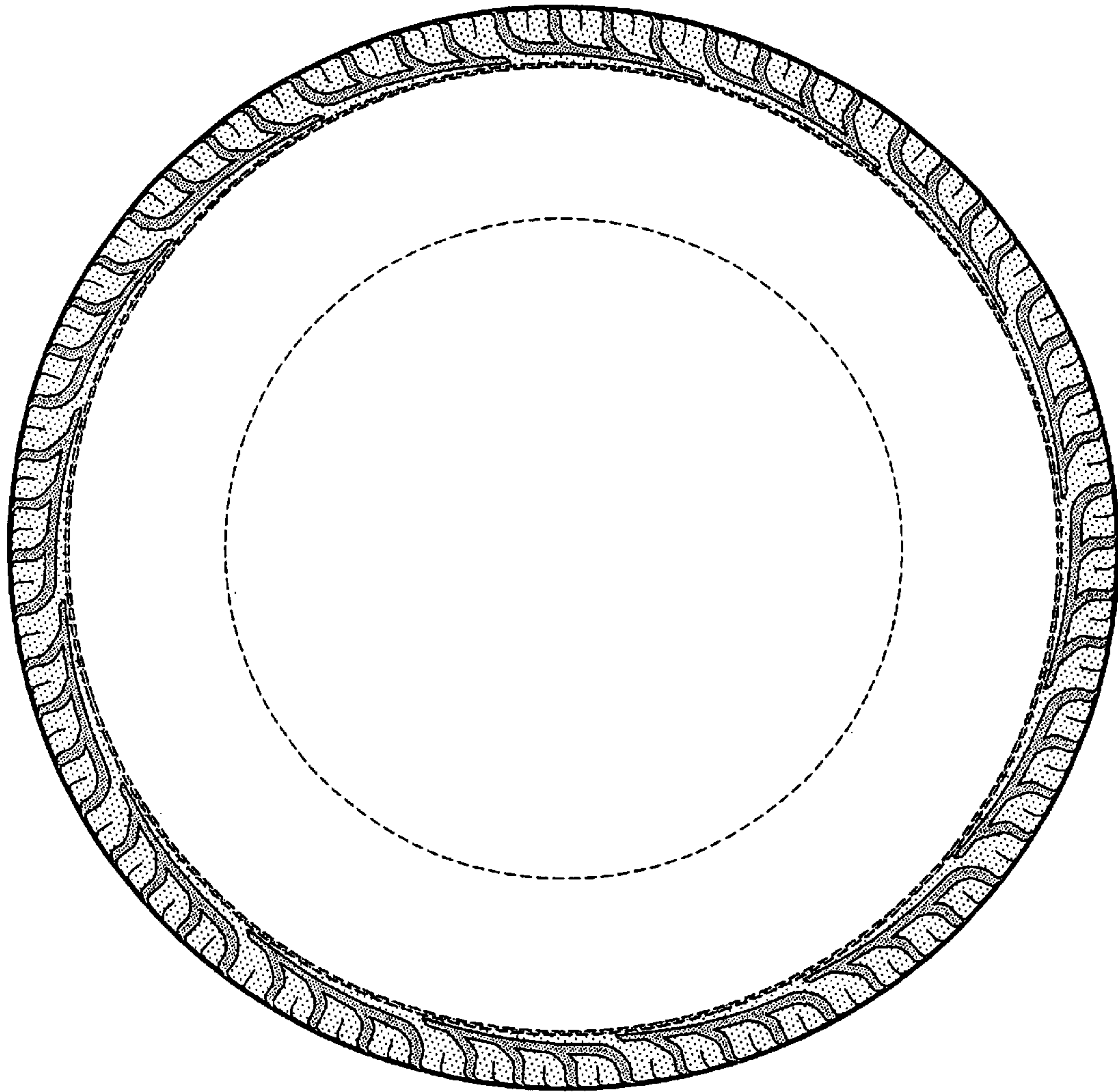

FIG-3

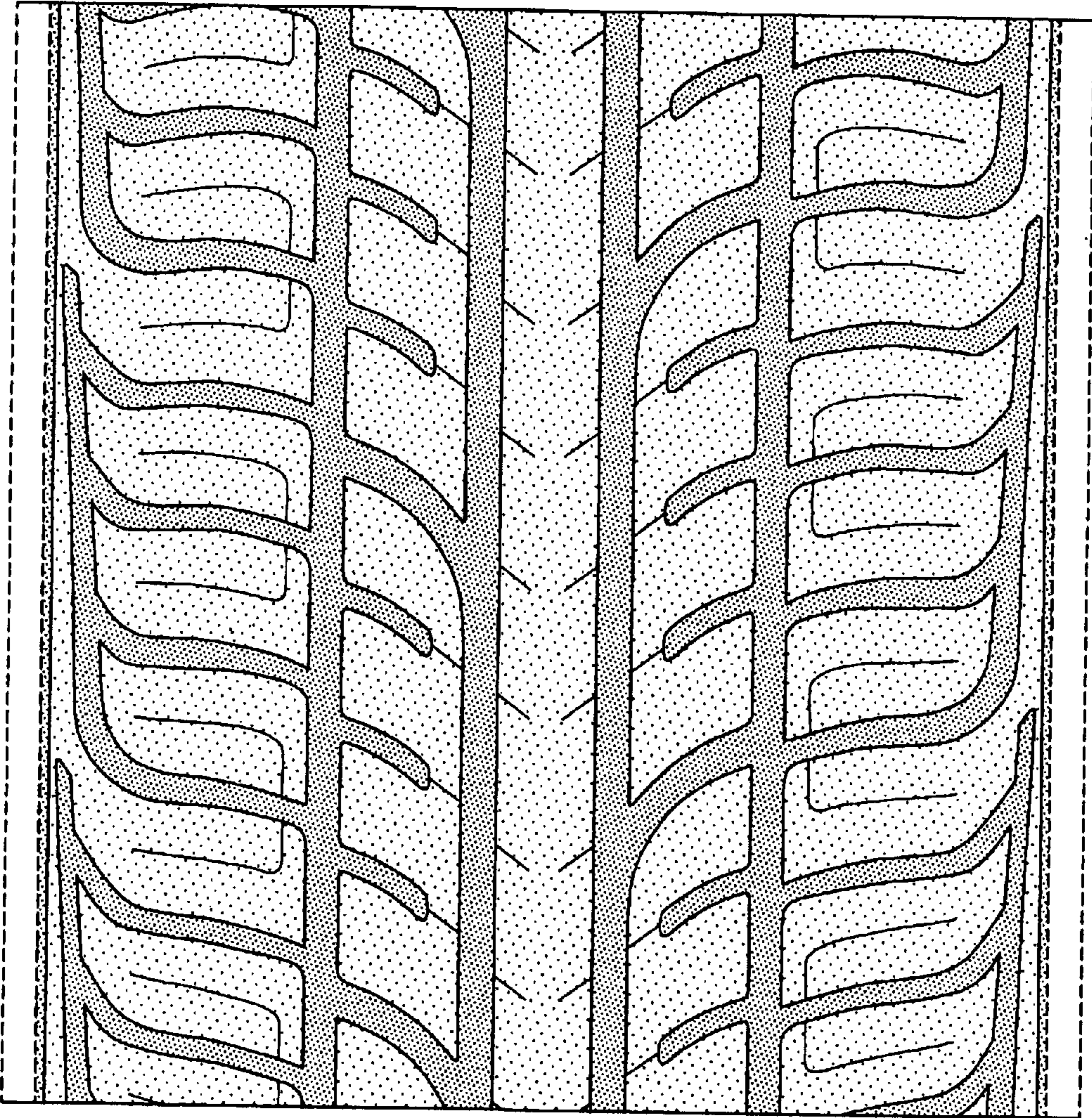

FIG-4