



US00D542150S

(12) **United States Design Patent**  
**Bredbury**

(10) **Patent No.:** **US D542,150 S**

(45) **Date of Patent:** **\*\* May 8, 2007**

(54) **GIFT BAG**

(76) **Inventor:** **Norma Bredbury**, 10 Kaya La.,  
Mansfield Centre, CT (US) 06250

(\*\*) **Term:** **14 Years**

(21) **Appl. No.:** **29/221,744**

(22) **Filed:** **Jan. 19, 2005**

(51) **LOC (8) Cl.** ..... **09-05**

(52) **U.S. Cl.** ..... **D9/705**

(58) **Field of Classification Search** ..... D9/702-706,  
D9/720; D24/228; D3/232, 303; 229/87.19;  
383/6, 7, 8, 10, 11, 17, 33, 35, 70, 71, 75,  
383/77, 98, 99

See application file for complete search history.

(56) **References Cited**

**U.S. PATENT DOCUMENTS**

D121,159 S	*	6/1940	Egerer	.....	D3/232
D140,323 S	*	2/1945	Frederics	.....	D3/232
2,580,796 A	*	1/1952	Kleiss et al.	.....	383/6
4,664,957 A	*	5/1987	van de Pol	.....	428/35.5
4,890,736 A	*	1/1990	Johannes	.....	206/390
5,184,897 A		2/1993	Gozdenovich et al.	.....	383/75
5,246,110 A	*	9/1993	Greyvenstein	.....	206/390
D341,486 S	*	11/1993	Frank	.....	D3/303

D350,475 S	*	9/1994	Cirelli	.....	D9/670
5,720,557 A	*	2/1998	Simonsen	.....	383/61.2
5,875,490 A	*	3/1999	Woodard et al.	.....	2/49.1
6,045,263 A		4/2000	Keller et al.	.....	383/33
6,139,186 A	*	10/2000	Fraser	.....	383/77
6,241,389 B1		6/2001	Gilmore	.....	383/71
D450,452 S	*	11/2001	Vazquez	.....	D3/303
D469,953 S	*	2/2003	Vazquez	.....	D3/234

\* cited by examiner

*Primary Examiner*—Stella Reid

*Assistant Examiner*—Mark Goodwin

(74) *Attorney, Agent, or Firm*—Goldstein Law Offices, P.C.

(57) **CLAIM**

The ornamental design for a gift bag, as shown and described.

**DESCRIPTION**

FIG. 1 is a left front perspective view of the gift bag showing my new design.

FIG. 2 is a front elevational view thereof.

FIG. 3 is a rear elevational view thereof.

FIG. 4 is a right side elevational view thereof.

FIG. 5 is a left side elevational view thereof.

FIG. 6 is a top plan view thereof; and,

FIG. 7 is a bottom plan view thereof.

**1 Claim, 4 Drawing Sheets**

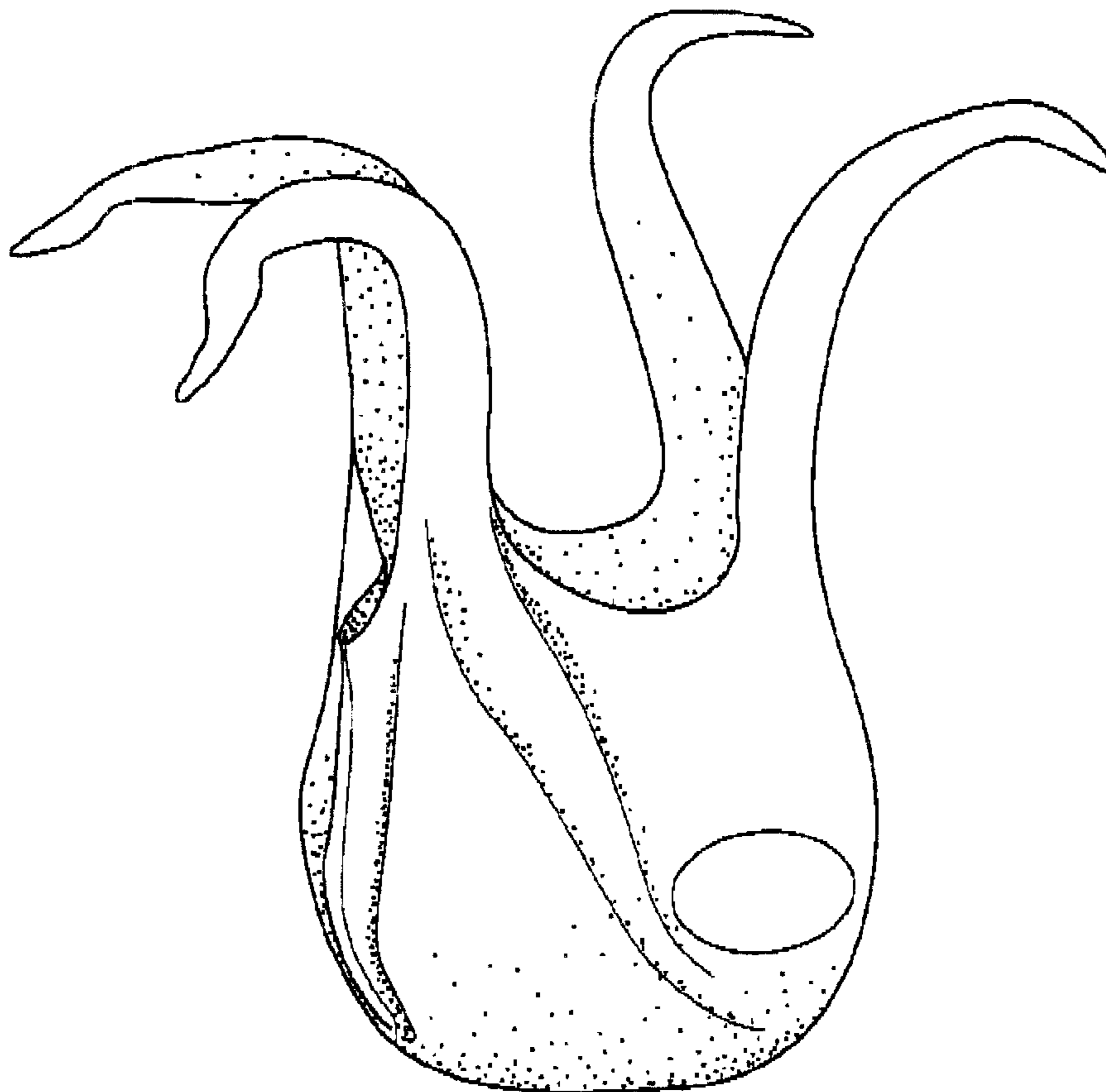

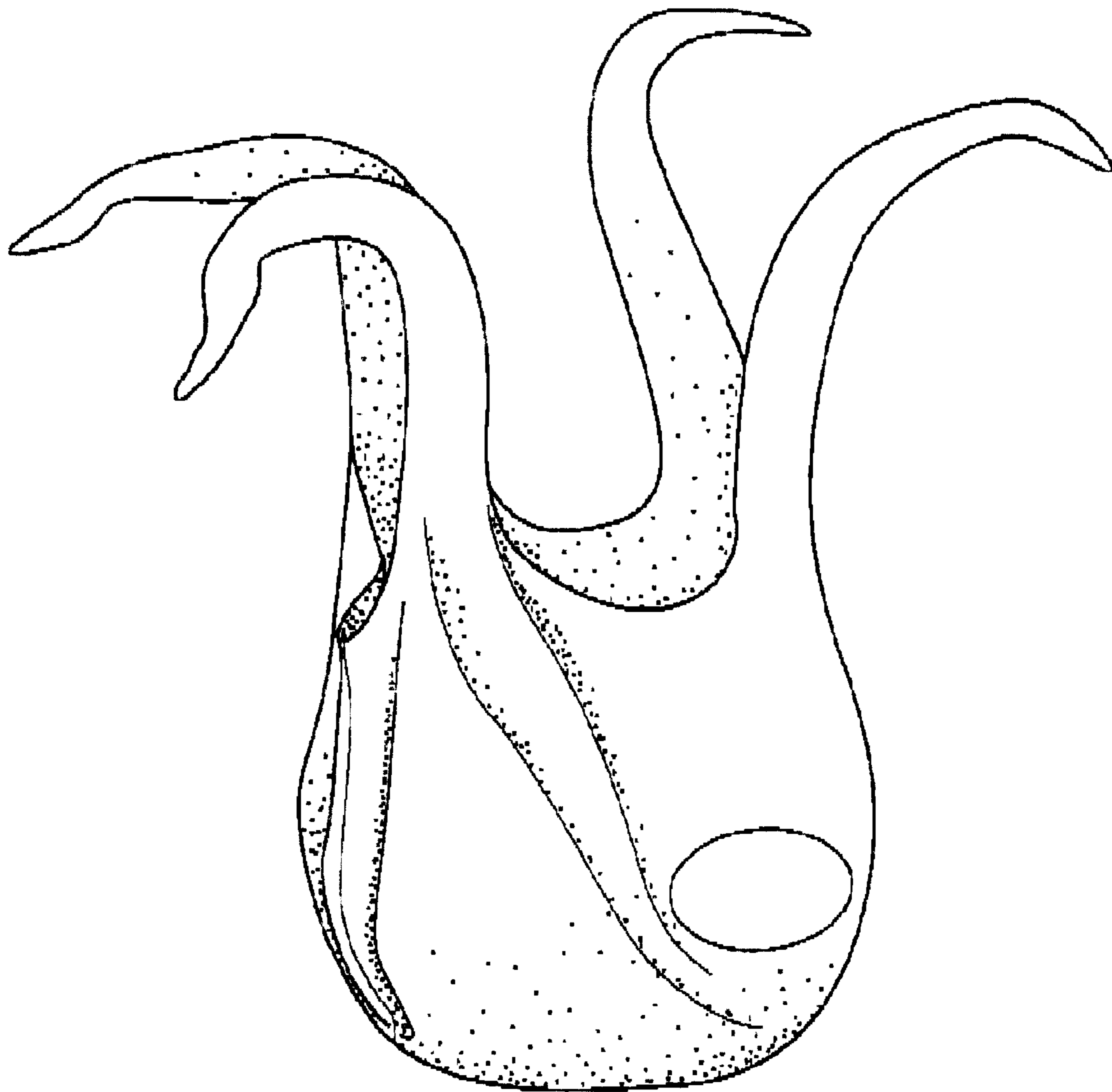

FIG. 1

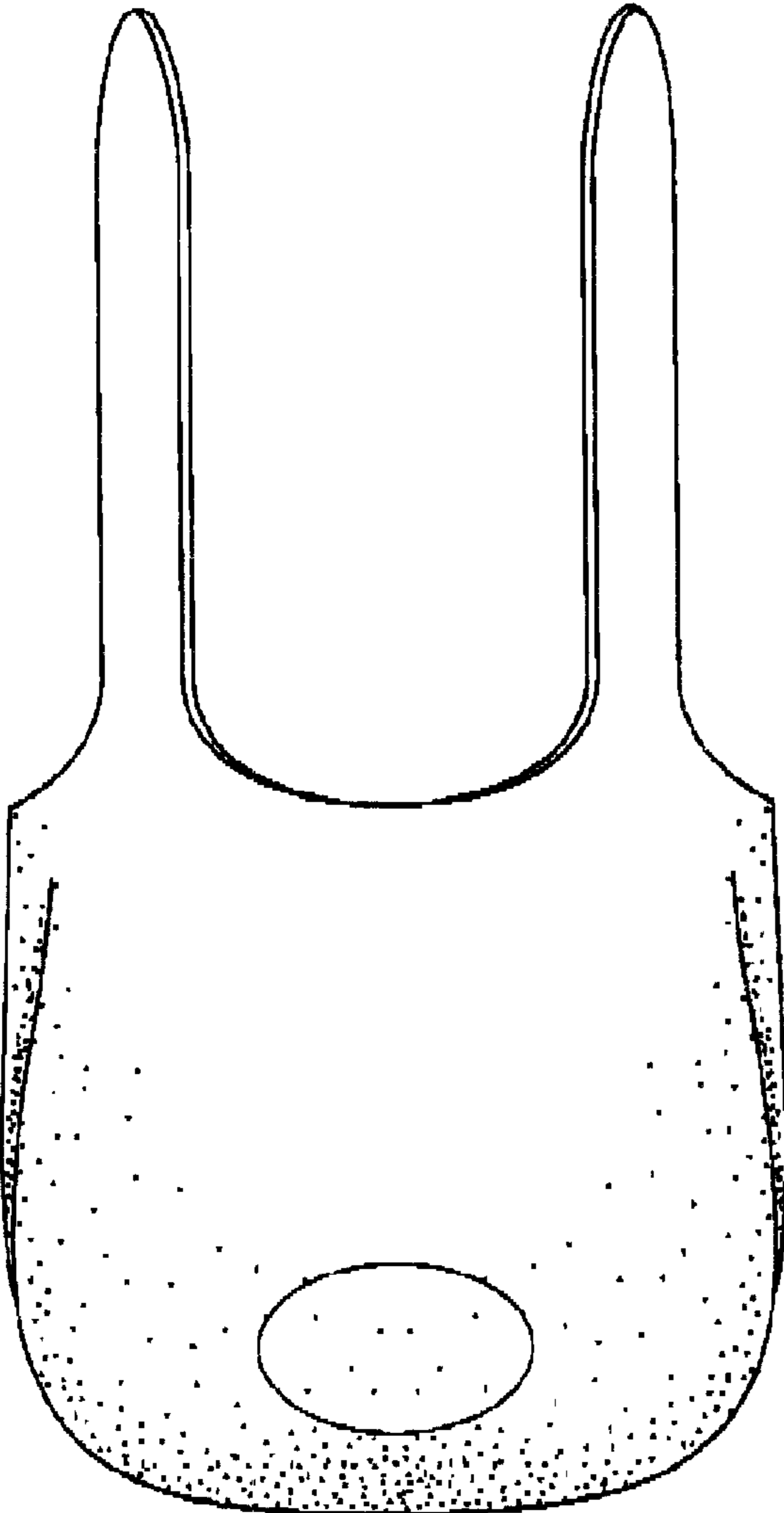

FIG. 2

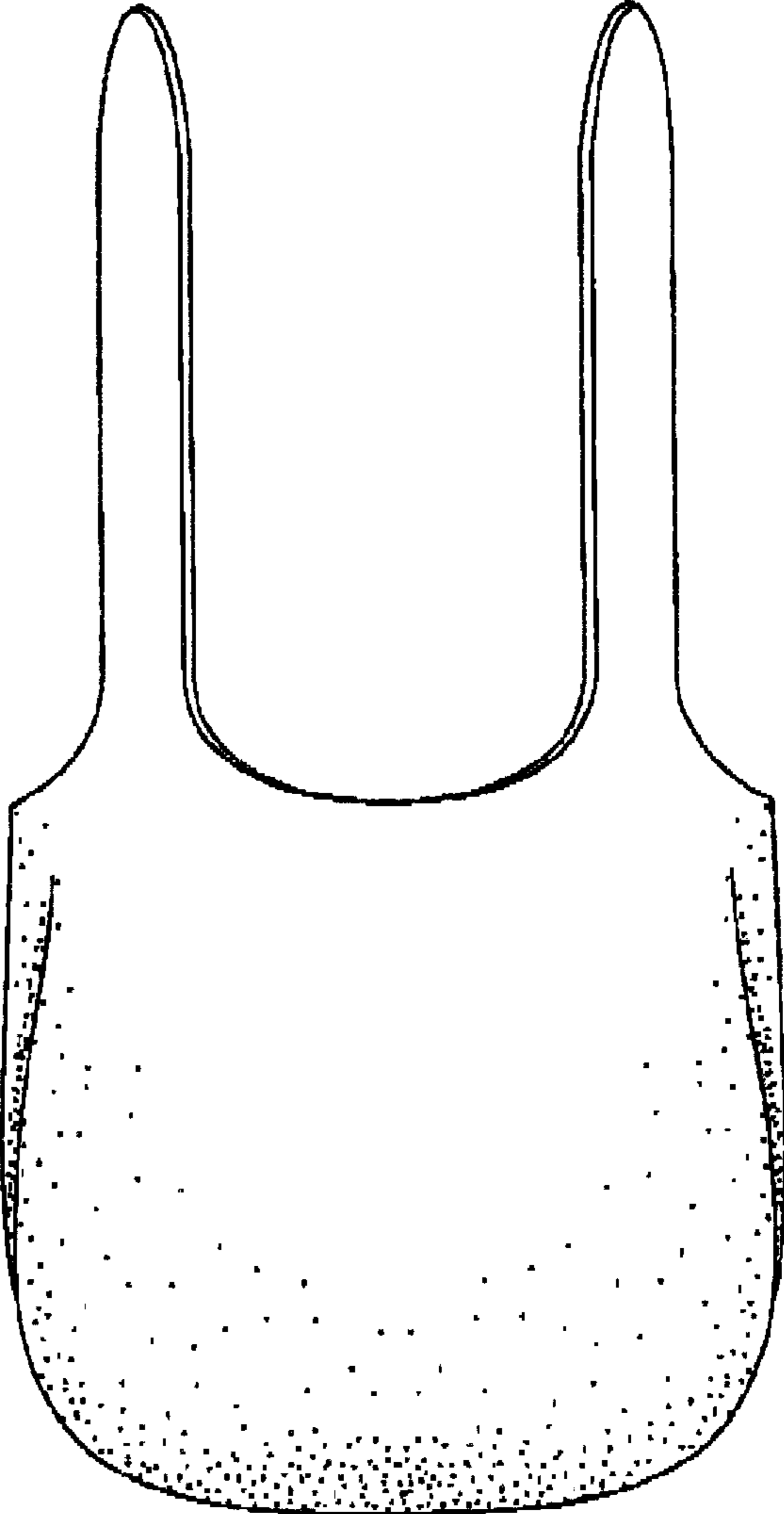

FIG. 3

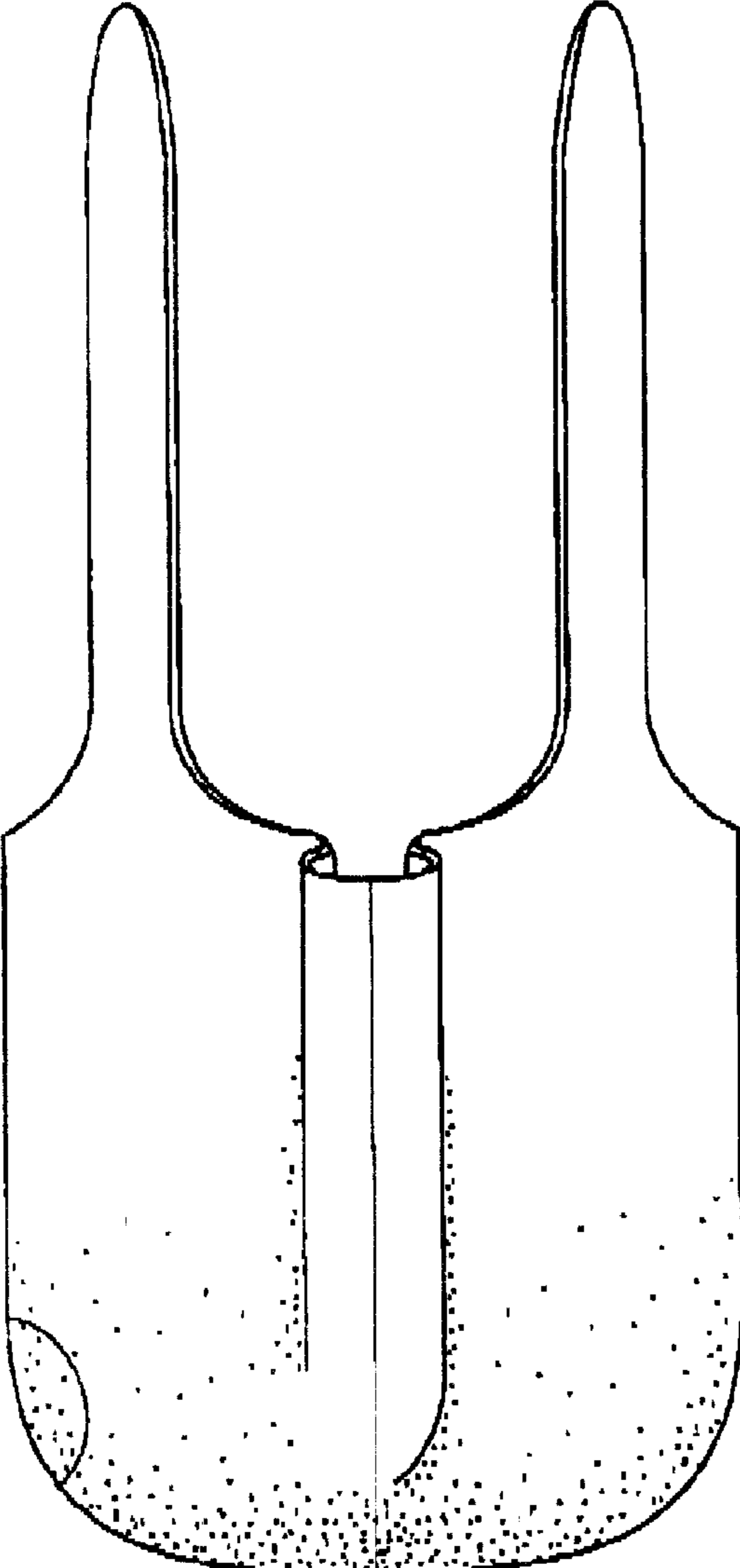

FIG. 4

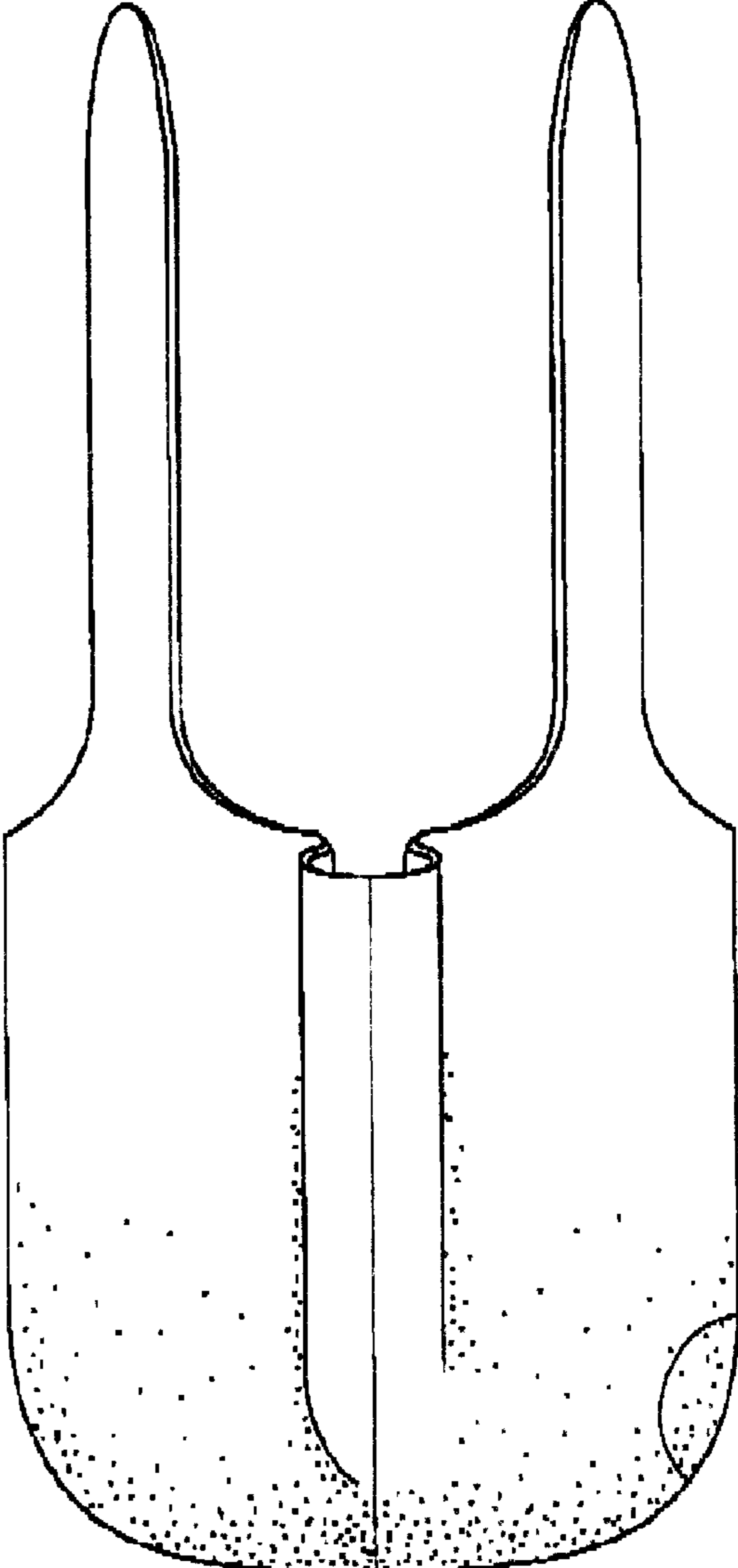

FIG. 5

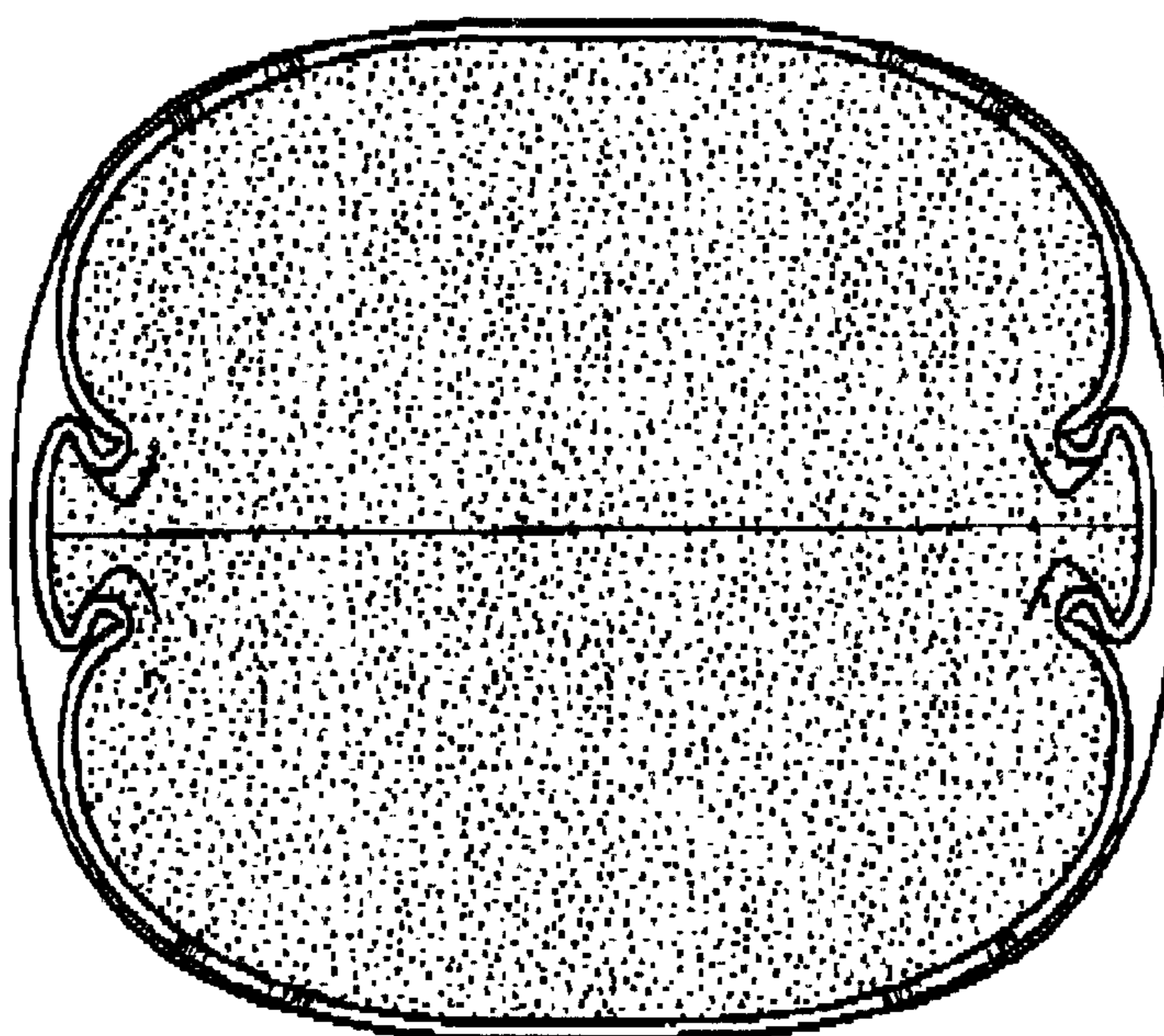

FIG. 6

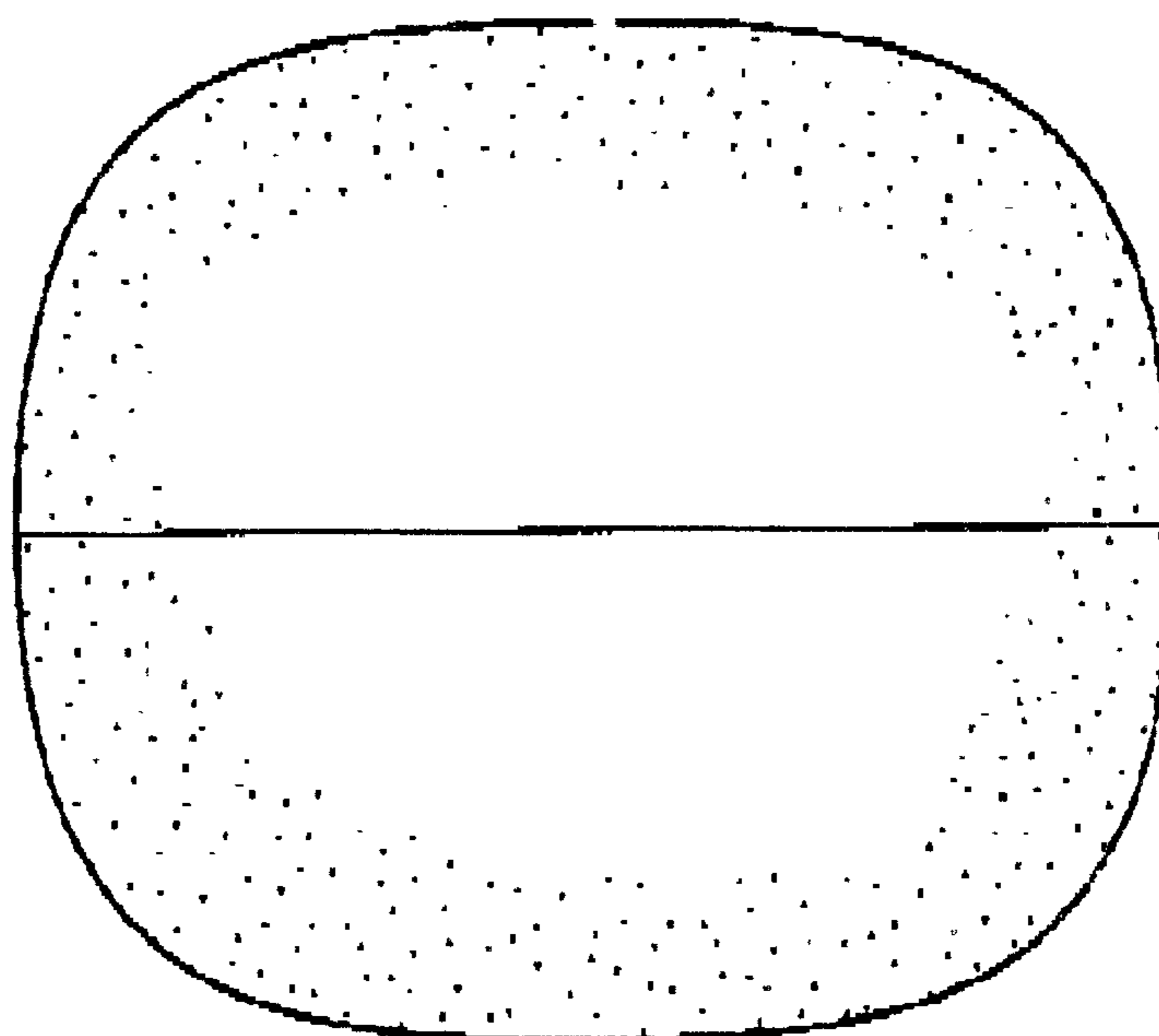

FIG. 7