



US00D542031S

(12) **United States Design Patent**
Zapata

(10) **Patent No.:** **US D542,031 S**

(45) **Date of Patent:** **** May 8, 2007**

(54) **CAMERA BAG**

(75) **Inventor:** **Fernando A. Zapata**, Dallas, TX (US)

(73) **Assignee:** **Photokina Bags & Accessories Specialists Ltd.**, Hong Kong (CN)

(**) **Term:** **14 Years**

(21) **Appl. No.:** **29/233,268**

(22) **Filed:** **Jun. 20, 2005**

(51) **LOC (8) Cl.** **03-01**

(52) **U.S. Cl.** **D3/267; D3/263; D3/268**

(58) **Field of Classification Search** D3/215,
D3/219, 225, 226, 243, 263-268, 273, 276,
D3/283, 285, 287, 289, 290, 301; D16/130;
206/316.1, 316.2; 224/908; 248/902

See application file for complete search history.

(56) **References Cited**

U.S. PATENT DOCUMENTS

2,960,137	A	*	11/1960	Lipsitz	206/316.2
D242,182	S	*	11/1976	Davis	D3/321
D257,906	S		1/1981	Weinreb		
D268,711	S		4/1983	Outcalt		
D269,227	S	*	6/1983	Stark	D3/287
D291,149	S		8/1987	Smith		
D299,587	S	*	1/1989	Thomas	D3/283
D312,530	S		12/1990	Gallen et al.		
D313,888	S	*	1/1991	Workman	D3/286
D317,081	S		5/1991	King		
D325,128	S		4/1992	Cyr et al.		
D329,329	S		9/1992	Bomes et al.		
D371,052	S	*	6/1996	Melk	D7/607
5,573,114	A		11/1996	Cyr		
D447,667	S		9/2001	Schneider et al.		

D455,256	S	*	4/2002	Tyler	D3/219
D457,723	S	*	5/2002	Tyler	D3/267
D465,329	S		11/2002	Hassett		
D465,648	S	*	11/2002	Murdoch et al.	D3/268
D466,293	S		12/2002	Murdoch et al.		
D472,049	S	*	3/2003	Murdoch et al.	D3/268
D472,380	S		4/2003	Hillman		
D472,381	S	*	4/2003	Murdoch et al.	D3/268
D477,903	S	*	8/2003	Murdoch et al.	D3/268
D477,910	S		8/2003	Murdoch et al.		
D481,204	S		10/2003	Rada		
D482,527	S	*	11/2003	Fair	D3/267
D482,842	S	*	12/2003	Fair	D3/267
D490,242	S	*	5/2004	Hassett	D3/267

OTHER PUBLICATIONS

Catalog of Elite Brands, Inc.; 2003.
Catalog of Kata Ltd.;Feb. 2004.

* cited by examiner

Primary Examiner—Celia A. Murphy

(74) *Attorney, Agent, or Firm*—Roger C. Clapp

(57) **CLAIM**

The ornamental design for “camera bag,” as shown and described.

DESCRIPTION

FIG. 1 is a top plan view of a camera bag showing my new design;
FIG. 2 is a front view of the bag depicted in FIG. 1;
FIG. 3 is a bottom plan view thereof;
FIG. 4 is a rear view thereof;
FIG. 5 is a left side elevational view thereof; and,
FIG. 6 is a right side elevational view thereof.

1 Claim, 3 Drawing Sheets

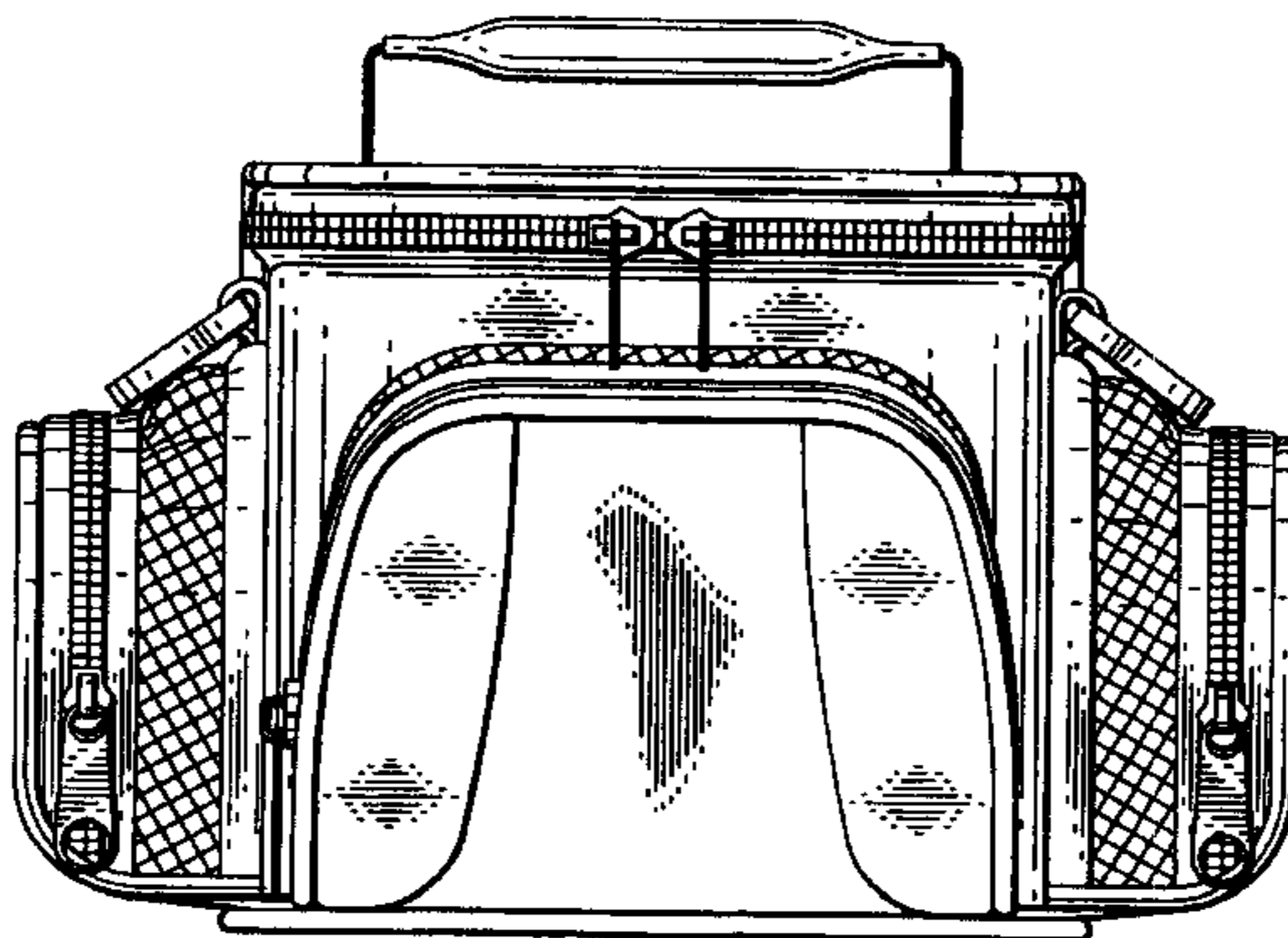
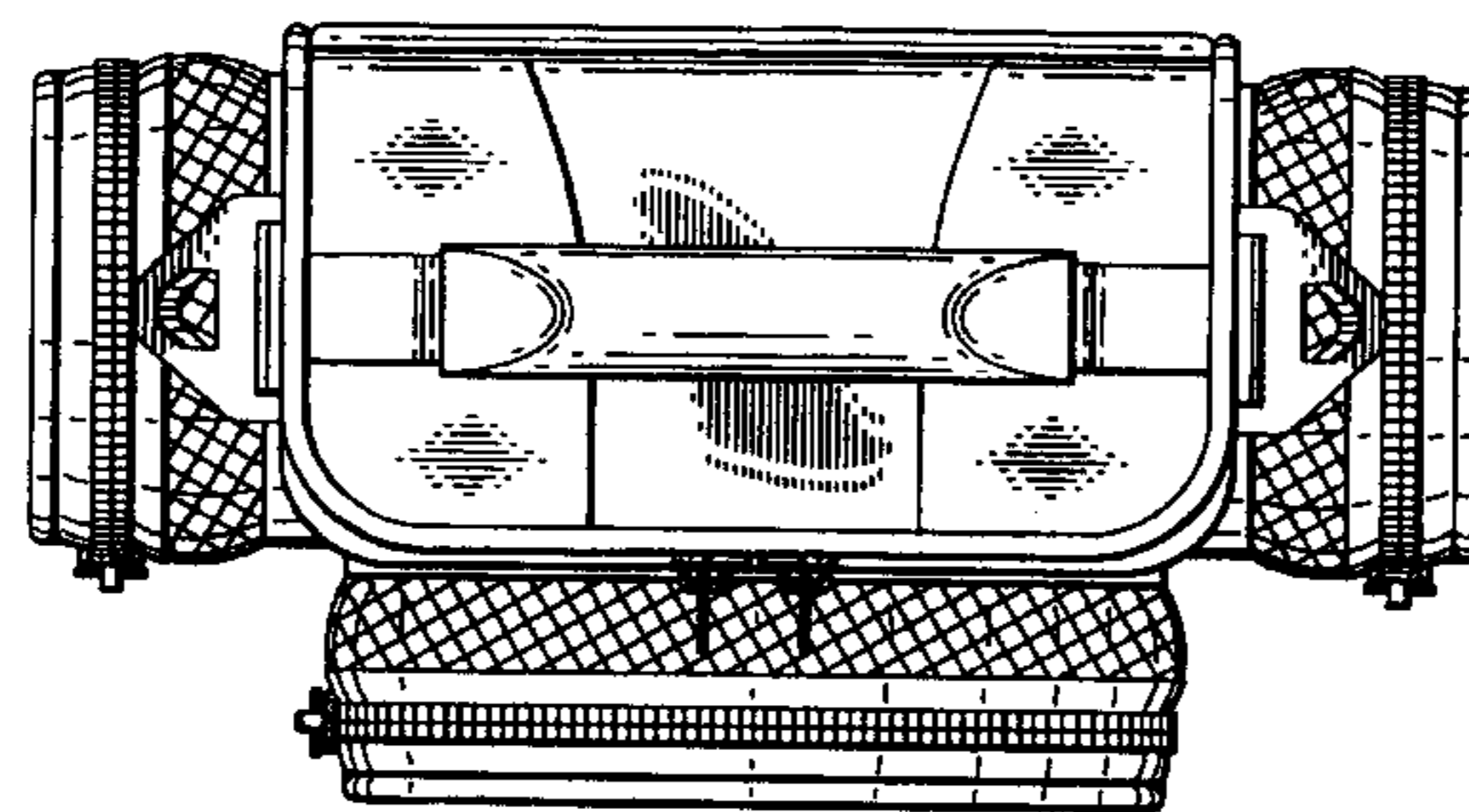

FIG. 1

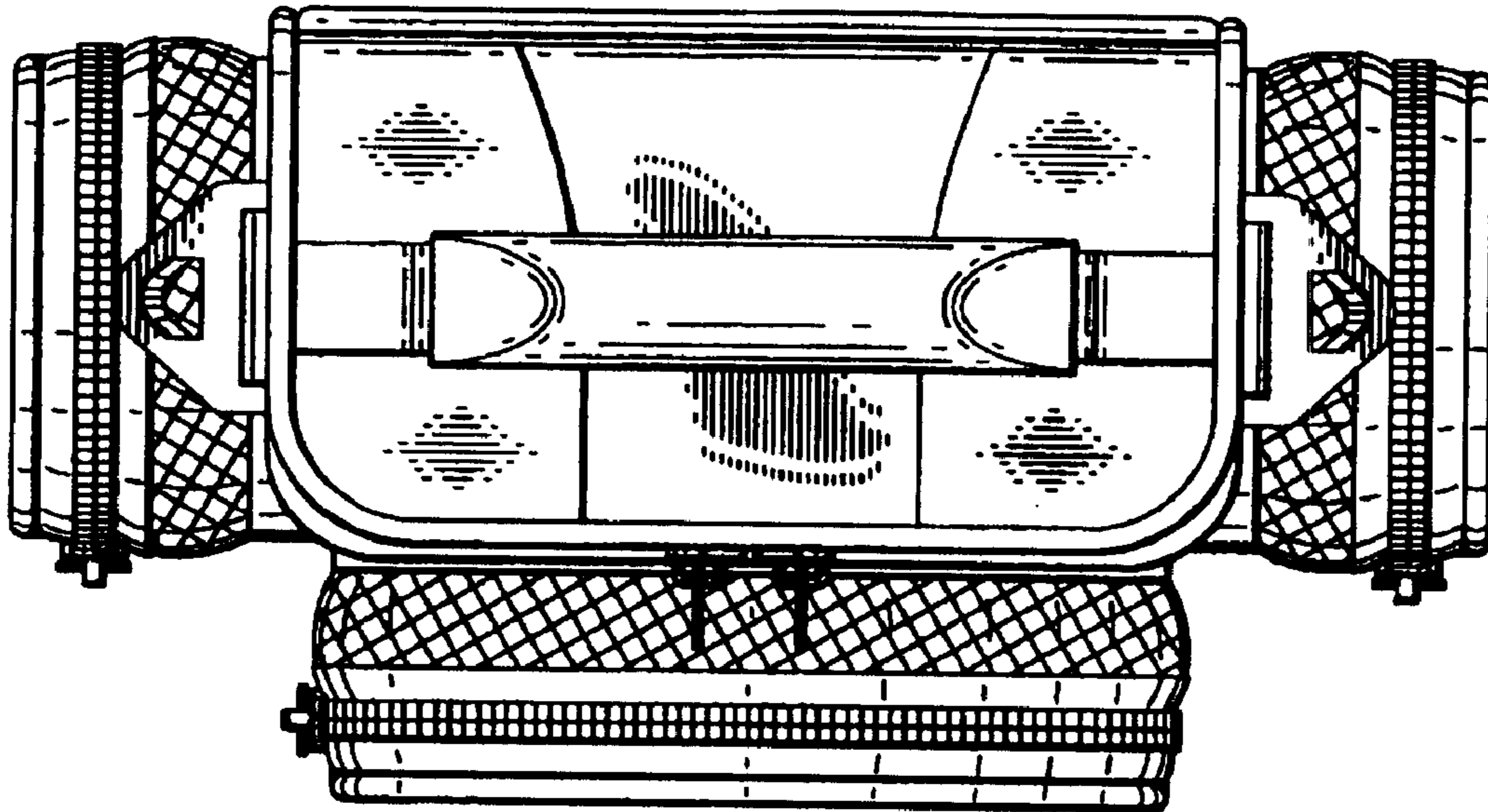

FIG. 2

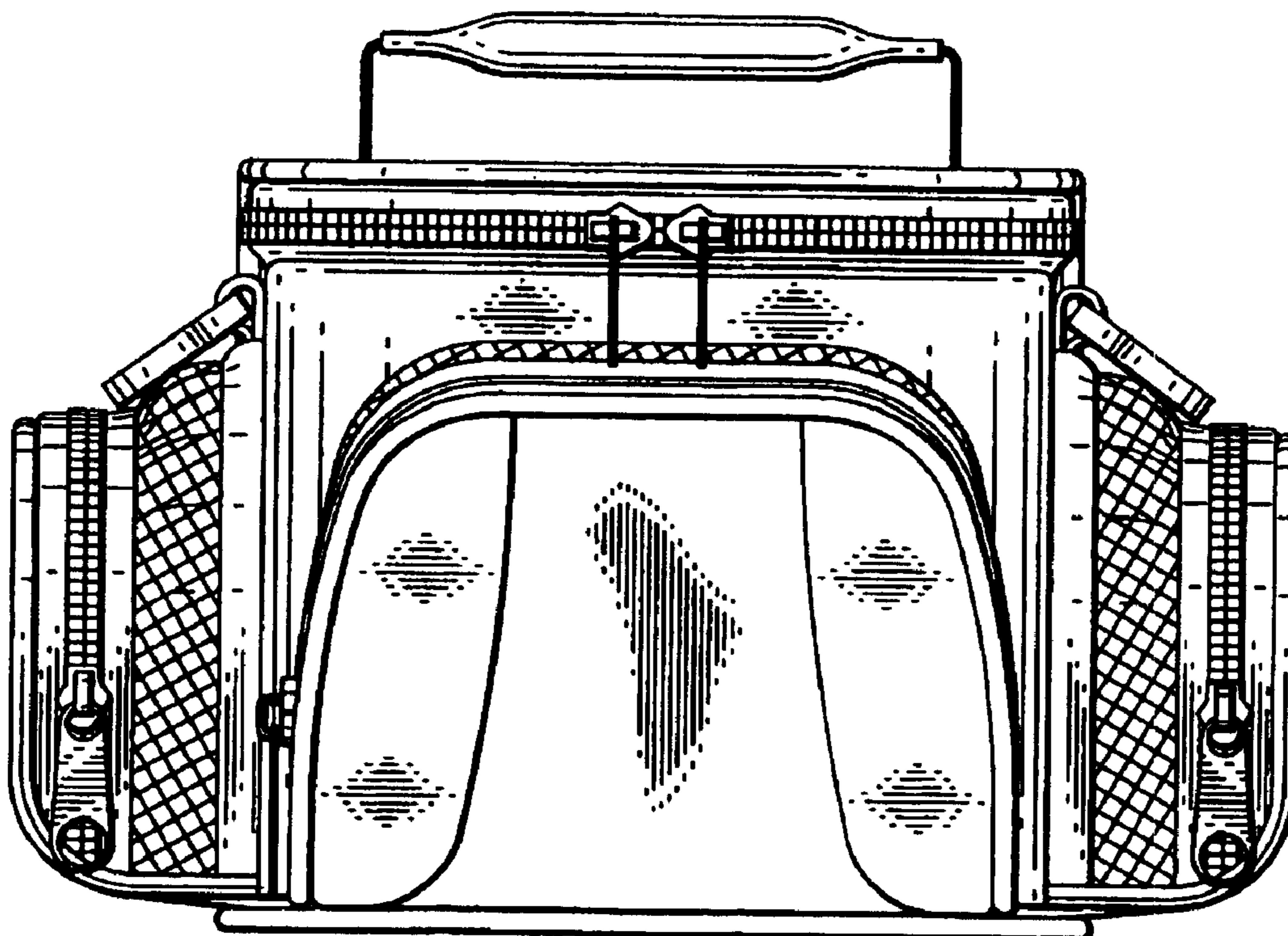

FIG. 3

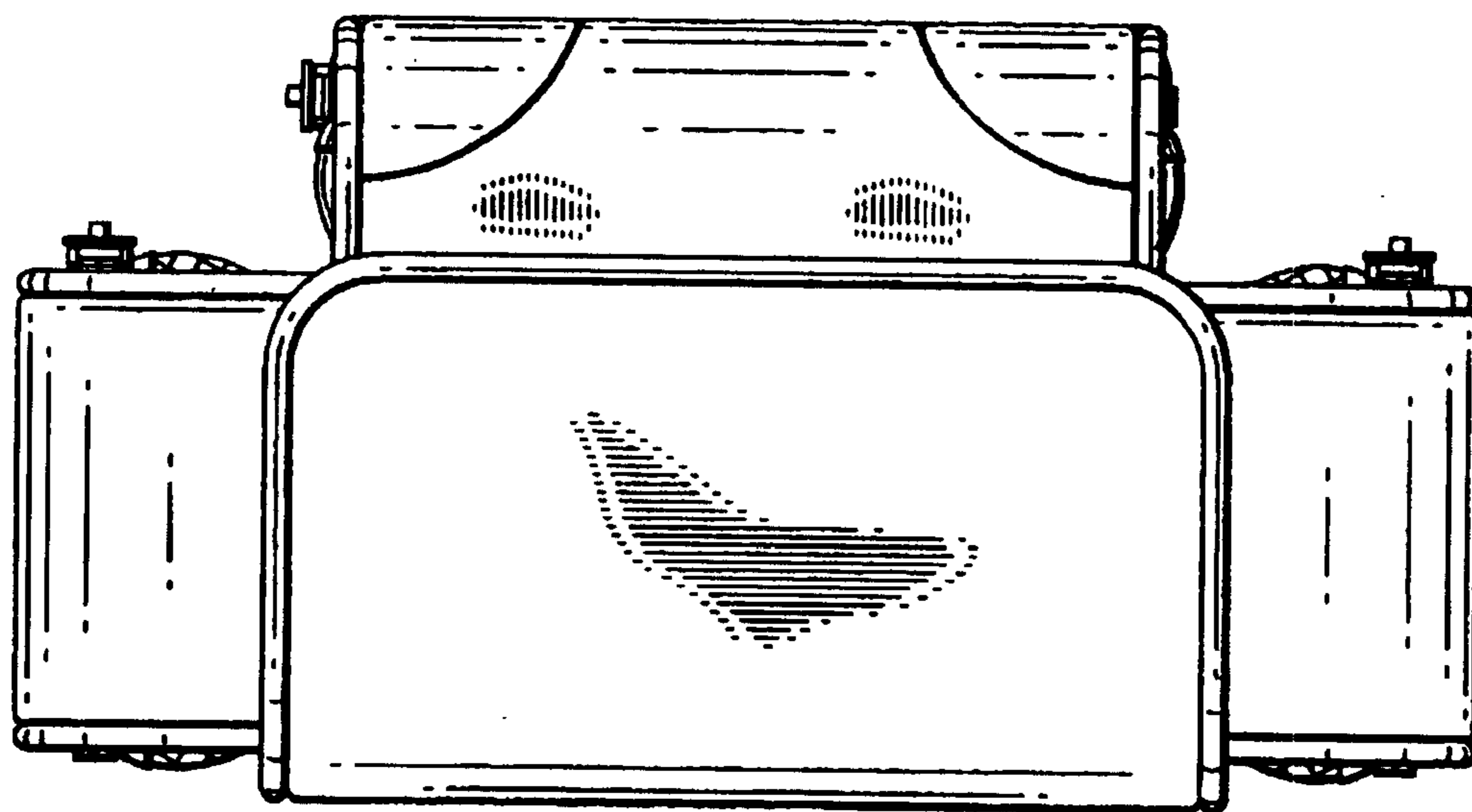

FIG. 4

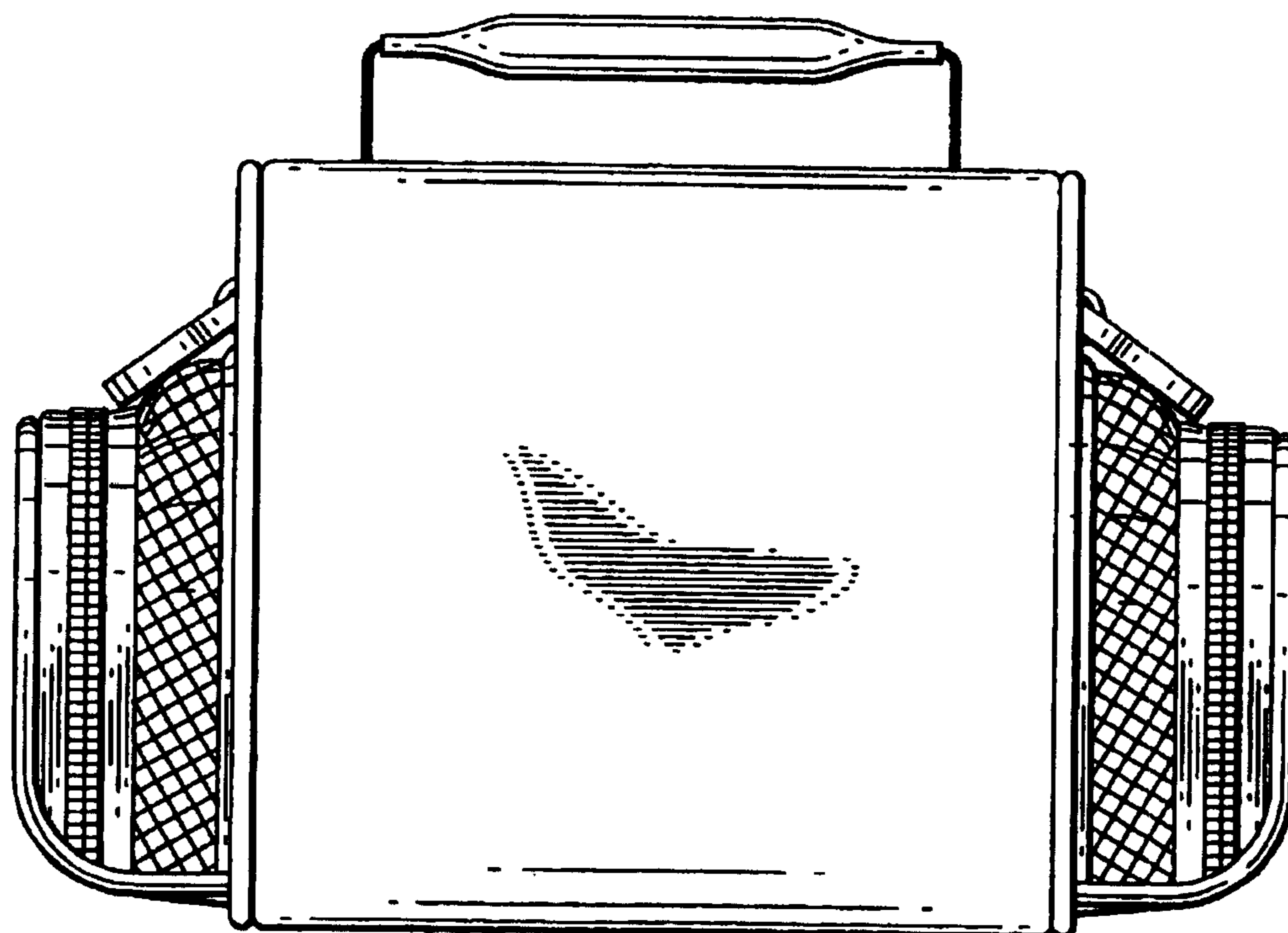

FIG. 5

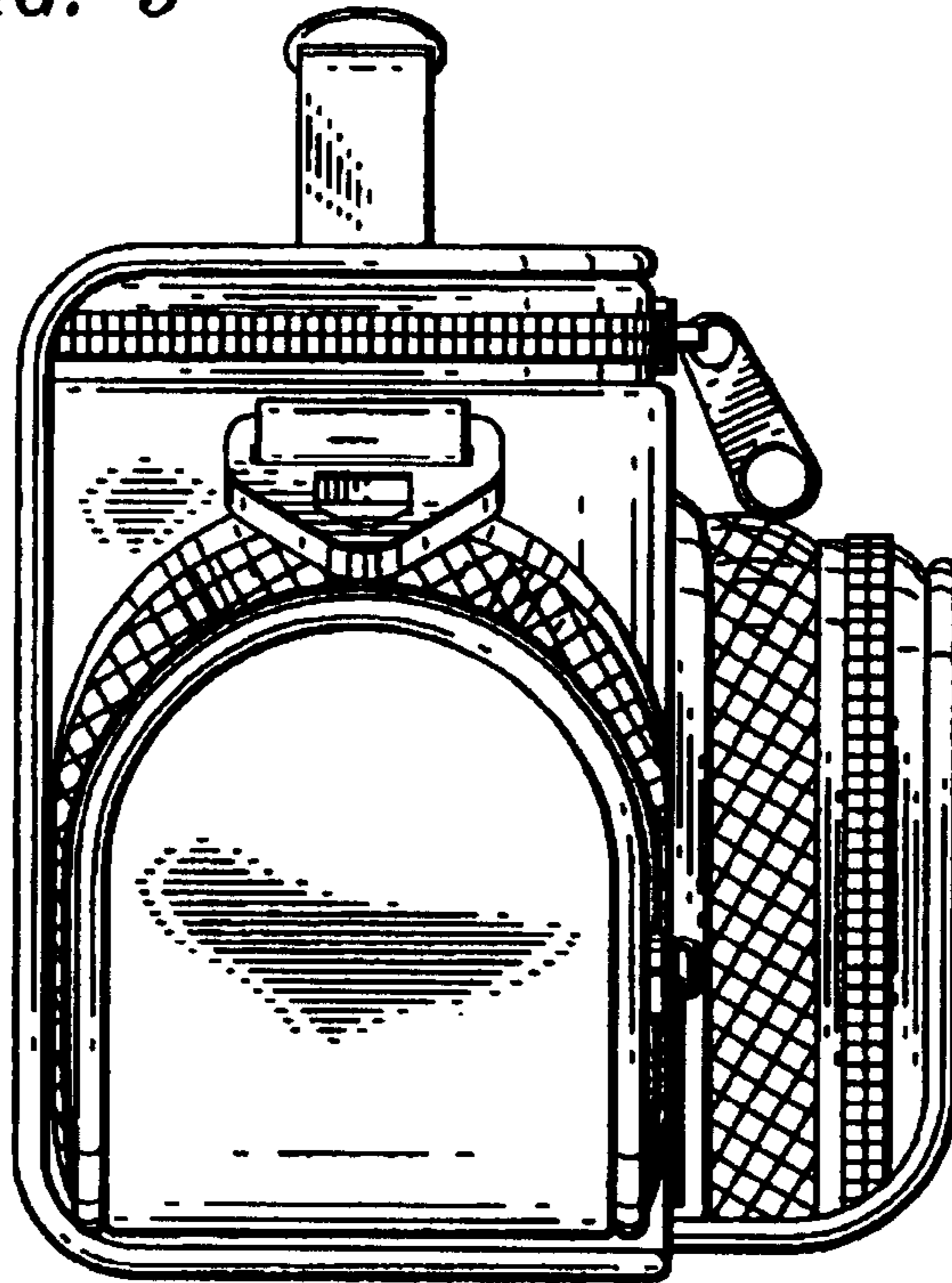

FIG. 6

